2 CENTS PAY NO MORE!

Chicago Daily Tribune

THE WORLD'S GREATEST NEWSPAPER

FINAL EDITION

VOLUME LXXXIX.—NO. 113 C [REG. U. S. PAT. OFFICE: COPYRIGHT 1930 BY THE CHICAGO TRIBUNE.] MONDAY, MAY 12, 1930.—42 PAGES THIS PAPER CONSISTS OF THREE SECTIONS—SECTION ONE ** PRICE TWO CENTS IN CHICAGO AND SUBURBS ELSEWHERE THREE CENTS

AMBUSH ROBBERS; 3 SLAIN

HOOVER TRIP TO JOIN BUSINESS WITH PLEASURE

Will Try to Sell His Policies to West.

BY ARTHUR CRAWFORD.

[Chicago Tribune Press Service.]

Washington, D. C., May 11.—[Special.]—President Hoover will try to sell his administration to the west this summer. Political considerations as well as recreation will figure in the President's announced plan to tour the principal national parks in August.

While the President probably will decline most invitations for extensive addresses he is certain to make numerous impromptu talks and will show himself to citizens of a dozen or more states. An immediate objective will be to bolster up the Republican party in states where there will be contests over senate and house seats in the November election.

With a view to his own renomination two years hence, the President presumably desires to temper hostility developed within Republican ranks as shown by the western Republican senators who have lined up with the Democrats against administration policies.

First Trip as President.

It will be Mr. Hoover's first trip beyond the Mississippi since he took office pledged to relief of agriculture. An opportunity will be afforded him to experience first hand the reaction in the agricultural west to the operations of the farm board. He will learn the western sentiment on the tariff bill which by August will have been on the statute books for two or more months. Also he will be able to sound out public opinion on naval armament reduction and the world court.

Administration Republicans regard as somewhat disquieting the verdict of Republican voters in South Dakota in last Tuesday's primary. While Mr. Hoover is taking no hand in primary contests, and has said nothing to warrant the assertion that he favored the nomination of George J. Danforth, a regular, over Senator W. H. McMaster, a radical, the issues raised in the campaign centered on support of the President. Senator McMaster won by a substantial margin after defending his participation in the senate coalition of Democrats and radicals. Senator McMaster was the first radical Republican to come up for renomination who had voted against the President on the export debenture, flexible tariff and other issues.

Will Tour Big Parks.

The President's tentative western itinerary contemplates leaving Washington late in July or early in August. He will go through Chicago and St. Paul en route to Montana, where he will tour Glacier National park. Montana happens to be one of the political battle grounds this fall, the Republicans hoping to make a real fight against Senator Thomas J. Walsh [Dem., Mont.]. The President then will go to Yellowstone National park in Wyoming, where there is some doubt over the outcome of a fight for the former Warren seat in the senate. Whether the President will go into the home state of Senator William E. Borah [Rep., Idaho], who has been a leader in many of the attacks on the administration, has not been disclosed.

If the President visits Estes park in Colorado, he will be in a state where the Democrats are hoping to win the senate seat now held by Senator L. C. Phipps [Rep.].

In California, where the President will spend a week or more at his Palo Alto home, and also will visit Yosemite National park, there is no senatorial election this year. Nor is there a senatorial election in Arizona, where the President will visit the Grand Cañon. If the President goes through New Mexico his presence might help the Republicans who hope to elect a senator in place of Sam G. Bratton [Dem.].

Will Speak at Kansas City.

It is understood that the President intends to make a speech at Kansas City, Mo., on his way back to Washington.

President Hoover, in visiting western states, is patterning somewhat after former President Coolidge, but plans a much more elaborate tour. In making a long tour Mr. Hoover is emulating former President Taft, who made a 12,000 mile trip from coast to coast in 1909 following his first session of congress. Mr. Taft's trip, however, was for speechmaking rather than recreation. In his famous Winona, Minn., speech, Mr. Taft upheld the Payne-Aldrich tariff law, and this speech has been blamed for his defeat for reelection in 1912.

NEWS SUMMARY of The Tribune

[And Historical Scrap Book.]

Monday, May 12, 1930.

LOCAL.

Three are slain and state's attorney's aid is wounded when police trap robber gang in north side flat. Page 1.

Legislature convenes in special session today to consider Chicago relief plans revenue amendment. Page 1.

Fate of Chicago relief bills and revenue amendment resolution hinges on "lame duck" legislators. Page 2.

Bartender slain in robbery at roadhouse; authorities see killing as move to hide former crime. Page 3.

Ask if politics aided Myles O'Donnell to evade trial for manslaughter; missing witness easily found. Page 3.

Woman motorist trails driver whose car killed boy and takes license number; he surrenders to police. Page 6.

Dry enforcement efforts turn to suppressing material and equipment for liquor making. Page 10.

Mother's day observed in homes and churches throughout city. Page 35.

Death notices, obituaries. Page 36.

FOREIGN.

Col. Pablo Sidar, Mexican ace, and aid killed as plane dives into sea off Costa Rica. Page 1.

British expert claims naval treaty gives the United States edge over England in cruiser strength. Page 4.

Three hundred and fifty thousand troops engaged in civil war battle in China. Page 4.

Naval race between France and Italy looms as big topic of league of nations council. Page 4.

New riot flares in Sholapur, India; British troops called to disperse mob of 5,000. Page 8.

Paris police uncover world ring of white slavers and bare traffic's secrets after Montmartre raid. Page 9.

Britain slowly pushes development of naval base at Singapore, making it the Gibraltar of Asia. Page 12.

Premier Mussolini exalts Italy's naval aspirations in speech to 55,000 at Leghorn. Page 16.

Arab Robin Hood, accused of 30 murders, caught by ruse. Page 18.

Chief of Porto Rico schools reshapes system to help rural ills by using classroom as social agency. Page 36.

WASHINGTON.

Hoover's vacation trip to west regarded as move to see parks and "sell" his policies. Page 1.

Senator Hiram Johnson's personal files in senate office building are ransacked for second time. Page 1.

Senate soon will take up administration dry measures and federal prisons bill. Page 10.

DOMESTIC.

Drunken man tries to seize plane 1,000 feet in air, but pilot knocks him out as other passengers gasp. Page 1.

Five germs necessary to human life instead of harmful to it discovered in fruits. Page 3.

Underworld's big business in New York is preying on industry; gangland's capital shifts to east. Page 5.

Dean Clark of Illinois U, observes his 68th birthday; friends hope he'll not retire. Page 7.

Machine guns keep Sherman, Tex., mob spirit down after lynching. Page 8.

Federal judge rules United States coast guard can seize rum ship anywhere in world. Page 11.

Frank Goldsborough, 19 year old flyer, tells how he twice spanned nation; sets three records. Page 13.

SPORTS.

Giants outslug Cubs, 9 to 7; rout Root in fifth inning. Page 23.

White Sox beat Senators, 5 to 3, in ten innings. Page 23.

Sande is just a great jockey in social rating of racing world. Page 23.

American women play in British golf tourney today. Page 23.

Gallant Fox causes western Derby hopes to fade. Page 23.

Bill Cissell outlines rules for boy infielders in baseball school. Page 23.

Brooklyn defeats Pittsburgh to take third place, 10 to 2. Page 24.

Indians get 25 hits to rout Athletics, 25 to 7. Page 25.

Illinois principals vote in favor of prep tourneys, 206 to 188. Page 25.

TRIBUNE golf teacher advises pupil not to hit ball too hard. Page 26.

EDITORIALS.

Chicago's Danger in the Special Session; American Life on Stilts; Witnesses Who Cannot Be Believed; The Time to Electrify; Billboard Nuisance. Page 14.

FINANCE, COMMERCE.

Recent decline of stocks may be needed readjustment. Page 27.

Scrutator believes holding firms have aided utility service. Page 27.

Trade appears none too good—yet not so bad. Page 27.

Lowest prices of season hit grain futures. Page 31.

Want Ad index. Page 37.

Average net paid circulation of THE CHICAGO TRIBUNE April, 1930:

Daily - - - - 846,108

Sunday - - 1,116,031

POLICE BATTLE BANDIT GANG IN NORTH SIDE FLAT

State's Attorney Aid Is Wounded.

Three men were shot to death and a state's attorney's policeman was critically wounded when, at 2 o'clock this morning, a band of robbers ran into a police ambush in an attempted holdup of a beer flat at 3258 North Clark street.

Two of the slain were robbers, felled by the bullets of a squad of state's attorney's police concealed behind furniture and in closets. By an ironic chance, the third man slain was the proprietor of the flat, Jack Hayes. The wounded man is Policeman Joseph Altmeier, a bomb investigator for Chief Investigator Patrick Roche of the state's attorney's office.

A vengeful robber, fleeing from the trap, ran to the bedroom where Hayes stood in fancied security, fired five slugs into his body, and escaped. Whether there was a fourth robber, who also escaped, was a matter of conjecture as the police attempted to reconstruct the battle. The fight left the eight room flat acrid with smoke and the walls pocked with bullet holes.

Lay Trap for Robbers.

Aware of the robbers' intention for several days, it was said, Chief Investigator Pat Roche of State's Attorney Swanson's staff assigned Sergt. Louis Caparelli and his squad to surveillance at the beer flat.

Long before midnight the squadmen were at their posts, Caparelli and Detective William Nyhill behind a davenport in the front room, Detectives Leo Anderson and Louis Furst in a closet off a hallway towards the rear, and Altmeier in a bathroom midway in the house.

As the hours wore on Hayes, about 1:30 a. m., apparently became skeptical of the robbers' appearance and retired. His wife, Margaret, 40 years old, and her niece, Mrs. Bertha McClain, 26 years old, a guest of the Hayes from St. Louis, elected to remain about.

Wife Admits Bandits.

At 2 o'clock there came a knock on the kitchen door. The detectives scurried to cover and Mrs. Hayes went down the corridor. The detectives were fingering their triggers as Mrs. Hayes approached the door and asked who was there.

"Police officers," came the word from outside.

"Let them in," whispered Anderson from the closet.

Mrs. Hayes turned the key, only the front door having been left unlocked. In strode two bandits, both flourishing automatic pistols and proclaiming they were there for a stickup.

The woman screamed as one robber pressed his weapon to her ribs, but she walked unfaltering ahead of him up the corridor. The second, apparently feeling insecure, tried the closet door as he trailed his confederate along the corridor.

Police Fire; Robber Falls.

Furst and Anderson shrank to the corners and blazed away. The robber, a swarthy man about 25 with the appearance of an Italian, staggered back with 13 wounds in his body and fell dead on his face on the kitchen floor.

What happened thereafter was not exactly clear. The gunplay for a minute was in the living room, with Caparelli and Nyhill concentrating their fire on the robber who had marched Hayes' wife up the corridor.

This individual, a Negro, fell with many wounds. Mrs. Hayes subsequently recognized him as a former employé of her husband who had worked as porter in a restaurant the Hayeses sold to enter the beer business and whom Hayes had discharged.

Detective Shot in Back.

Detective Altmeier, stepping out of the bathroom at the first burst of gunfire, caught a bullet in the back which followed the course of a rib and emerged from his chest. Presumably the robber who shot Altmeier had just emerged from Hayes' bedroom after shooting the proprietor.

Hayes managed to get on his feet, stagger ten paces up the corridor and to the front steps, where he collapsed, his body impeding the squadmen in their pursuit of the one or two who escaped.

Mrs. Hayes, crying hysterically, was taken to Town Hall station for questioning, as was her niece. Neither was able to give the commanding officer a coherent story.

Two Flyers Dive to Death in Ocean

PROHIBITION

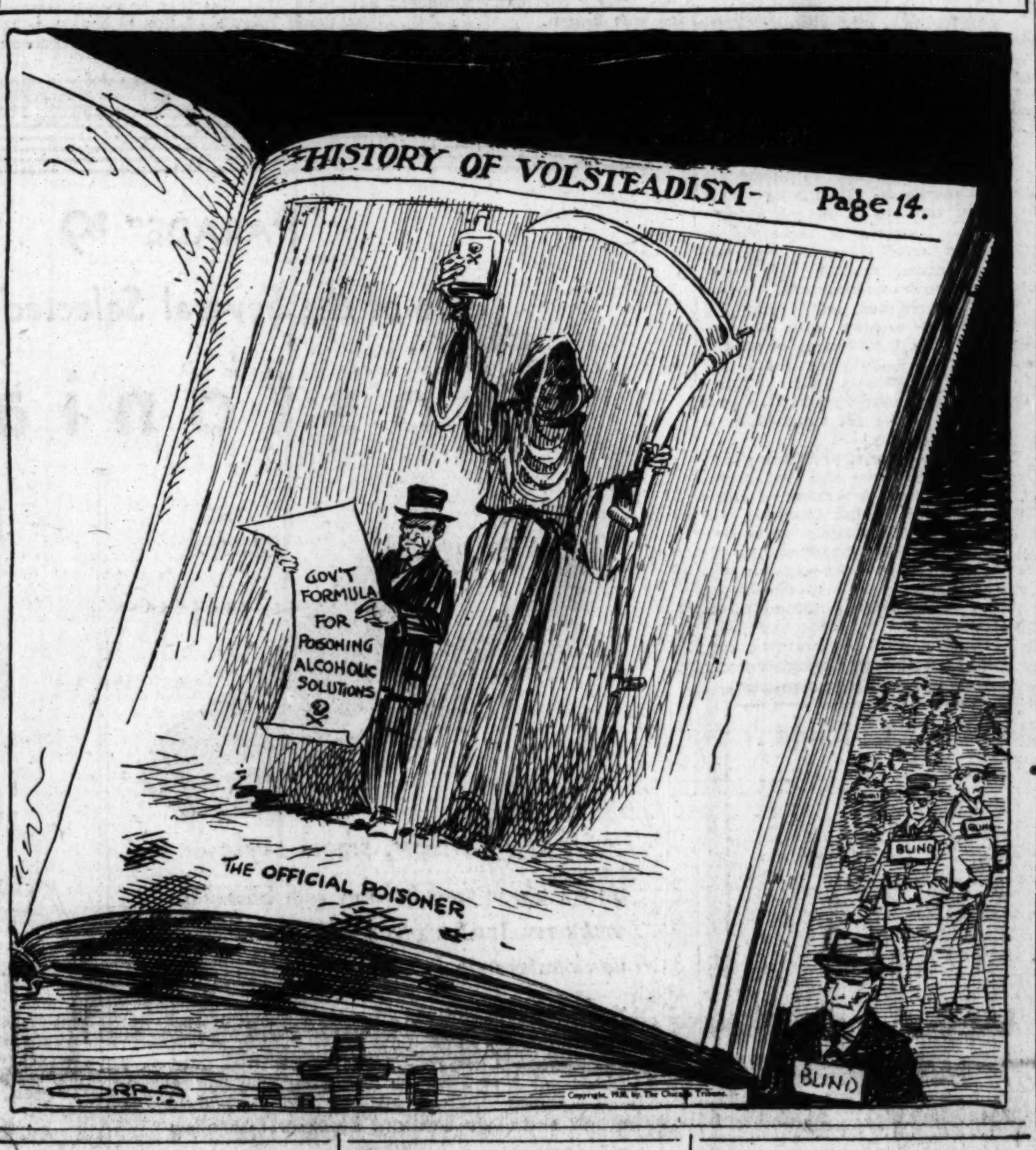

Sen. Johnson's Files Rifled Second Time

(Picture on back page.)

Washington, D. C., May 11.—[Special.]—Senator Hiram Johnson's office in the senate office building again was ransacked last night, despite extra precautions taken by the capitol police to prevent a recurrence of the mysterious prowler's visit.

For the second time in as many nights the six filing cabinets in which the senator's personal correspondence was locked were thoroughly searched and some of their contents taken and folders scattered about the office. The midnight visitor left no clews.

Finds Office Topsy Turvey.

When Senator Johnson arrived at his office this morning to look over his correspondence he found the door standing open and the interior of his suite topsy turvey. Nothing but the personal correspondence files had been molested.

Senator Johnson called in the officers of the capitol police, who told him that a guard had stood watch in the corridor outside his office until midnight last night.

Papers Left in Order.

Mary A. Connor, the senator's secretary, was the last person to leave the office late Saturday. Miss Connor said that she had carefully replaced all of the correspondence in its proper place.

The second raid on Senator Johnson's office brings to a climax a series of similar correspondence raids complained about by other senators. A week ago Senator Kenneth McKellar [Dem., Tenn.] disclosed that his private papers had been gone over and at the same time Senators Reed Smoot [Rep., Utah] and William E. Brock [Dem., Tenn.] stated that their offices had ben entered.

WIDOW, 74, LEAPS IN CANAL; SAVED BY TWO GOLFERS

Mrs. Minnie F. Biddleman, 74 years old, a widow, tried to end her life yesterday by leaping from the Lincoln street bridge into the north shore drainage canal in Evanston. Two unidentified golfers quit their play on the Evanston municipal links, jumped into the canal and brought her ashore.

Mrs. Biddleman, an aunt and guest of Mrs. Arthur J. Dixon, president of the Wilmette Woman's club, left the Dixon house, 706 Laurel avenue, Wilmette, late in the afternoon and for a time was seen sitting on a bench near the twelfth tee of the golf course. Mrs. H. B. Jollie, 6602 North Artesian avenue, observed her climb the bridge rail and screamed as she jumped.

Mrs. Biddleman was taken in Mrs. Jollie's car to the Evanston hospital.

HYDE PARK WIFE DIES SUDDENLY; DOCTORS PUZZLED

Mrs. Julian Bomash, 29 years old, wife of an official of the Advance Fuel corporation, died suddenly yesterday afternoon in her home at 4940 East End avenue. Four physicians were unable to diagnose the cause of death.

Mrs. Bomash was seated at the dinner table with her husband, her mother, Mrs. Eva Edelstone, and two other relatives when she complained of dizziness. Dr. Leon Unger of 6836 Merrill avenue, was summoned. Puzzled, he called in three specialists, Drs. Joseph L. Miller, Leon Bloch, and Sidney A. Portis. None was able to assist Mrs. Bomash who died in two hours.

"It was an unusual case," said Dr. Unger. "It was apparently not heart disease. Neither did it seem to be ptomaine poisoning as no others at the table were affected. Only a post mortem examination can determine the cause of death."

The Hyde Park police, in whose district the death occurred, were not asked by the coroner to investigate the case. The post-mortem examination will be held this morning.

Britisher Plans to Fly Around World in 30 Days

[Chicago Tribune Press Service.]

LONDON, May 12.—A round the world flight in thirty days by airplane will be attempted in the near future by Capt. C. D. Barnard, who recently flew from London to Cape Town and back with the duchess of Bedford in twenty-one days.

THE WEATHER

MONDAY, MAY 12, 1930.

[Daylight saving time.]

Sunrise, 5:32; sunset, 8. Moon rises at 8:22 p. m. today. Uranus is a morning star. Venus, Mercury and Jupiter are evening stars.

Chicago and vicinity—Generally fair Monday and Tuesday; not much change in temperature; moderate to fresh southwest winds Monday.

Illinois—Generally fair Monday and Tuesday; cooler Monday in west portion.

TRIBUNE BAROMETER.

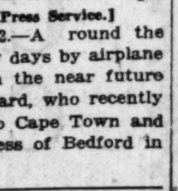

TEMPERATURES IN CHICAGO

MAXIMUM, 2 P. M. 77
MINIMUM, 6 A. M. 63

3 a. m.	66	Noon	74	8 p. m.	70
4 a. m.	69	1 p. m.	75	9 p. m.	69
5 a. m.	69	2 p. m.	77	10 p. m.	69
6 a. m.	63	3 p. m.	71	Unofficial—	
7 a. m.	66	4 p. m.	72	11 p. m.	69
8 a. m.	68	5 p. m.	69	Midnight	68
9 a. m.	70	6 p. m.	70	1 a. m.	68
10 a. m.	71	7 p. m.	67	2 a. m.	67
11 a. m.	73				

For 24 hours ended at 8 p. m., May 11: Mean temperature, 73 degrees; normal, 56; excess since Jan. 1, 459.

Precipitation, .07; deficiency since Jan. 1, 1.23 inches.

Barometer, 8 a. m., 29.96; 8 p. m., 29.91.

Highest wind velocity, 21 miles an hour from the southeast at 2:15 p. m.

[Official weather table on page 37.]

Tipsy Rider Fights Pilot 1,000 Feet Up

New York, May 11.—[Special.]—The story of a pilot's struggle with a drunken man passenger who tried to wrest control of the "stick" from him while flying in an airplane one thousand feet above the Holmes airport, and while four other passengers, two of them women, looked on, was related today by Tex Anding, a pilot for the Gates flying service.

Anding, who is one of a number of pilots employed at the Long Island airport in taking sightseeing passengers on short flights around the neighborhood, was flying a Bellanca cabin monoplane. An unusually large crowd was at the field and with a long queue waiting to be taken on flights the planes in use were making five minute flights with capacity passenger loads.

Man Staggers Forward.

About noon, Anding said, he took off with three men and two women passengers in the plane. One of the men obviously was drunk. The plane had just risen to an altitude of 1,000 feet when the man staggered forward and tried to wrest the controls from him.

Anding ordered the man to his seat, but the latter refused and grappled with him. Then, Anding said, he struck the man on the jaw, knocking him out, and returned the plane at once to the field.

Ejected from Plane.

There, he said, the unruly passenger was ejected from the plane, and while he prepared to take off again with the other four passengers the drunken man began throwing stones at the plane. Two mechanics seized him and turned him over to a policeman.

Idol of Mexico Killed on Hop to Argentina

(Picture on back page.)

PORTO LIMON, Costa Rica, May 11.—(AP)—The all-America cable offices here today said that Col. Pablo Sidar, Mexican army air ace, who left Cerro Loco ranch, Mexico, with Lieut. Carlos Rovisora this morning on an attempted non-stop flight to Buenos Aires crashed into the sea off the coast here this afternoon. Both men were killed. Col. Sidar was attempting to land during a storm that had suddenly blown up.

Was Seeking Non-Stop Record.

Earlier in the afternoon the big monoplane Morelos in which Col. Sidar hoped to set a new world's long distance record, passed over this seaport, heading southward.

Some time later it returned, apparently seeking a refuge. During Col. Sidar's absence a sudden storm had gathered over Porto Limon and the wind was blowing strong. As the first drops of rain began to fall, the airplane was seen to plunge into the sea.

By air line the aviators had covered about 1,000 miles from San Jeronimo, near Cerro Loco ranch, to Porto Limon.

A rescue party extricated Col. Sidar's body. Apparently the two aviators had no time to use their parachutes. Lieut. Rovirosa's body was wedged in the wreckage.

When the Morelos left Cerro Loco the machine appeared to be working perfectly. The motor lifted its five ton load with comparative ease, and Col. Sidar got off the ground before he had covered two-thirds of his special runway.

Made "National Hero."

Col. Sidar was 27 years old and was a native of northern Mexico. Last year he had made a good will flight through Central and South America, carrying personal messages from President Emilio Portes Gil to the chief executives of the countries he visited. He went as far south as Buenos Aires and returned to Mexico by plane. This achievement earned for him the title of "national hero."

The thirty-third Mexican congress awarded him a special gold medal for "merit and patriotism," which was pinned on his breast May 1.

Flew American Plane.

The plane Col. Sidar flew on his ill fated flight was powered with a Wasp 400 horse power engine and was said to be one of the largest monoplanes in the world. He purchased it at Los Angeles, Cal., with funds raised by popular subscription.

Lieut. Rovirosa was well known in the Mexican army air corps. Several months ago he took part in an air race from Mexico City to Kansas City.

Girl Flyer Missing in India.

[Copyright: 1930: By the New York Times.]

LONDON, May 12. — [Monday.] — Amy Johnson, 22 year old English girl who is flying alone from London to Australia, is unreported this morning more than 24 hours after leaving Karachi, India, for Allahabad, 940 miles away. The route to Allahabad took her over the great India desert which separates the Indus valley from the Ricle central plains.

Pilot Killed; Two Hurt.

Santa Rosa, Cal., May 11.—(AP)—Fay Berry, the pilot, was killed and two others were injured seriously today in an airplane crash on a ranch two miles south of here. Robert Smith, former Santa Rosa junior college foot ball player, and Arnold Berry were injured. Fay Berry, an aviation student, had offered to take his brother and Smith on a visit to relatives. While flying low to attract attention the plane suddenly nose dived and crashed. The parents of Smith witnessed the accident.

The Most Responsive Newspaper Audience in Chicago and Suburbs Is Also the Largest!

In city and suburbs, the Chicago Tribune, daily and Sunday, has by far the largest circulation of any Chicago newspaper. Here are the city and suburban circulation averages for the six-month period ended March 31, 1930:

1.	Chicago Sunday Tribune	765,676
2.	Chicago Daily Tribune	662,542
	which is 136,365 MORE than the first evening paper	
3.	First Evening Paper	526,177
4.	Second Sunday Paper	525,044
5.	Second Evening Paper	437,125
6.	Second Morning Daily Paper	320,127
7.	Third Evening Paper	138,602
8.	Fourth Evening Paper	51,244

Chicago Tribune
THE WORLD'S GREATEST NEWSPAPER
Total Average Circulation, April, 1930:
846,108 Daily; 1,116,031 Sunday

TAX SESSION OF LEGISLATURE STARTS TODAY

Cook County Fights for Remapping.

BY ARTHUR EVANS.

The Illinois legislature will meet in special session at Springfield today at the call of Gov. Emmerson, to consider plans for the relief of Chicago and Cook county from their financial distress and for the revision of the revenue article of the state constitution.

The proposed revenue amendment to the constitution is a measure which has been especially urged by Gov. Emmerson. However, Cook county legislators are protesting against such an amendment before the state has been reapportioned into senatorial districts which will give recognition to Chicago and its growth in population.

Demand Tax Protection.

These legislators insist that such reapportionment is necessary to give the metropolitan area protection against rural minorities in tax matters. They argue that the 1930 census shows that other growing industrial cities in Illinois are in the same boat as Chicago on taxation without representation

The legislators have equipped themselves with new census figures, for use at the special session, showing population increases and decreases in cities and townships already announced. The figures will be used to drive home the point that minority rule in the election of lawmakers is increasing as the disparities in districts are constantly growing.

What 1928 Vote Shows.

One guide to the inequalities the 1930 census figures are expected to show when the tabulations are finished and made public, is seen in the official vote for governor in November, 1928. A compilation, using these figures as a basis, shows the following:

In 26 districts, 892,192 voters [for governor] elected 26 senators and 75 representatives, a majority of the legislature.

In the other 25 districts, 2,120,016 voters on governor have 25 senators and 75 representatives, a minority of the general assembly.

In essence, it amounts to the disfranchisement of about a million and a quarter voters in the election of state lawmakers.

Reapportionment is now 19 years overdue. The constitution requires the legislature to redistrict the state every ten years after the federal census is taken. There was no redistricting after the 1910 census nor after the 1920 census.

No Redistricting Since 1901.

The last reapportionment was in 1901, twenty-nine years ago. In the three decades since then the growth in population, the shifting of people, the development of manufacturing and of industrial centers have thrown the districts into disparities. Population is the basis on which the constitution stipulates that districts shall be carved out. In advance of the 1930 census figures, the Cook county legislators regard voting strength as a good index to disfranchisement.

The vote on governor shows growing communities downstate are suffering from a reduced voice at Springfield as is Cook county. A voter in Metropolis, away down in Egypt, or in Mattoon, counts for twice as much in electing lawmakers as a voter in Joliet, or Springfield, or East St. Louis. A voter in Rock Island, Peoria or Rockford, or in Decatur, Elgin, Aurora and Waukegan has far less to say on legislation than a voter in Mount Vernon or Salem.

Demand Two-Thirds Rule.

Among the Cook county legislators the argument is emphasized that the proposal for a revenue amendment to the constitution which, if adopted by the people, would allow the imposition of new kinds of taxes by a mere majority vote of the legislature, would place the industrial cities in the hands of a rural minority. The new sources of proposed taxation are in the cities, where are the incomes from pay rolls, the bank deposits, the intangibles in greatest bulk.

Cook county lawmakers have been urging that all the industrial cities have the same stake as Chicago in preserving at least a veto power against tax laws which the rural districts might endeavor to implant upon the cities. They have announced that when the proposed revenue amend-

ment comes in they will seek to amend it by requiring a two-thirds vote of the assembly to pass revenue measures made possible by a change in the constitution.

In the disparities which have led to the slogan, "No revenue amendment before reapportionment," Cook county is shown as the seat of the greatest inequalities. It is due to the fact that the present districts are based upon Chicago as it existed nearly thirty years ago. There are 19 districts in Cook county.

In ten of these districts, on the basis of the 1928 election figures, 289,802 voters (on governor) elect 10 senators and 30 representatives.

In the other nine districts, 1,200,431 voters (on governor) have 9 senators and 27 representatives.

It looks like a local disfranchisement of almost a million voters on the districts Cook county now has.

Five Chicago districts cast less than 20,000 votes each for governor. The six smallest districts are in Chicago. This disfranchisement in turn bears down upon the downstate districts, Cook county legislators say. For example, a flophouse voter on the west side had five times as much representation as a Joliet voter, four times that of a voter in Springfield or East St. Louis.

Voting Strength Compared.

The voting strength of the 51 senatorial districts on governor in 1928 was as follows:

DOWNSTATE.

Dist.		Dist.	
51. Metropolis	31,520	35. De Kalb	45,633
34. Mattoon	32,394	22. Danville	46,251
16. Pontiac	33,903	36. Quincy	46,591
46. Mt. Vernon	34,371	14. Mur'boro	47,981
12. Freeport	34,404	38. Carlinville	51,841
32. Monm'uth	36,431	10. Rockford	52,180
26. Bloom'on	37,859	33. Rock Isl'd	52,759
42. Salem	39,204	18. Peoria	52,909
24. Cham'aign	39,412	28. Decatur	54,894
43. Galesburg	39,524	14. Aurora	56,934
37. Kewanee	42,031	47. M'dison Co.	57,141
39. La Salle	43,307	8. Waukegan	58,955
20. Kankakee	43,332	50. Her'n-C'ro	62,317
48. Lawr'ville	44,216	49. East St. L.	64,368
40. Vandalia	44,285	15. Springfield	67,423
30. Pekin	44,970	11. Joliet	82,635

COOK COUNTY.

Dist.		Dist.	
17	11,448	21	62,394
15	16,144	5	91,898
27	16,654	23	94,999
1	18,787	31	103,127
29	19,822	7	135,822
2	25,405	6	140,001
3	33,234	19	140,639
9	37,651	13	143,387
4	48,263	11	143,431
		25	207,127

Ten years ago, on the basis of the 1920 census, Cook county would have had four or five more districts, and Cook county legislators who are urging that reapportionment should be considered ahead of revenue amendment of the constitution argue that the 1930 census will throw the present disfranchisement into higher relief than ever.

"Lame Duck" Vote and Attendance Record Seen Big Factors in Fate of Tax Session

BY PARKE BROWN.

Gov. Louis L. Emmerson, Speaker David E. Shanahan and others who are familiar with the ways of the Illinois general assembly say that the fate of legislation to be submitted to the special session convening this afternoon depends as much upon the attendance as upon any other factor in the situation.

They say that this is especially true of the resolution for a revision of the revenue article of the state constitution which requires the affirmative votes of two-thirds of the members of each chamber for adoption—34 in the senate and 102 in the house of representatives.

Hold Fate of Chicago Relief.

But they add that the question of the number of senators and representatives on hand during the next few weeks also may determine the success or failure of the bills for the financial relief of Chicago and other taxing agencies in Cook county. In this connection they are doubtful that downstaters will remain in Springfield to listen to prolonged arguments over measures affecting Chicago alone.

In discusions of this character among officials and legislators, one of the important phases always taken up is the question of what the "lame ducks" will do—those members who either did not seek renomination or were defeated at the primaries last month. With favorable action by two-thirds vote required for the constitutional amendment resolution the opinion has been expressed that the "lame ducks" may settle the issue.

This is said to be especially true in the house, where in the last session both the income tax bill and the constitutional amendment proposal were laid to rest after they had passed the smaller and more closely organized senate. The normal membership of the house, 153, already has been reduced by six deaths since this assembly was elected two years ago. Of the remaining 147 members there are thirty-one who are "lame ducks," leaving 116 as the total in the house who hope to sit there next January.

But the seats of thirty of these who now face contests in November are still in danger so that the maximum of those considered certain to sit in the next session is only 86. And there may be contests started in other districts by independents.

Contests for the senate seats next fall are not so numerous but of the fifty-one members of the upper house there are ten who already have surrendered or lost their seats for the next session. And, with only the odd-numbered districts electing senators this year, there are sixteen who are candidates in November.

The number of members who are facing contests less than five months hence is pronounced important because their votes will bob up in the campaign.

Farmers Won't Stay Long.

But fully as great importance is attached to the fact that farmer members won't stay away from their farms long in summer unless deeply interested, that there is no extra salary for the extra session, the only compensation being a single payment of $50 for incidentals, and that expenses at the capital are high for many members.

This last named factor in the situation is expected to cripple the downstate bloc in its support of the effort to rally a two-thirds vote, particularly in the house. The senate's thirty-two votes downstate include five of this category. Last year Gov. Emmerson's friends rounded up four Cook county votes in the senate to add to the thirty-two from outside this county—the votes of Senators Barbour, Huebsch, Leonardo, and Mendel—but if there are three or more of the lame ones and others absent the amendment proposition would require even more than four votes from Cook county this year.

Six Deaths in House.

Normally there are 96 downstate votes in the house. Deaths have lowered that total to 93 in the present assembly. Nineteen of these are in the "lame duck" class, although two of that number ran for the senate and won their nominations. Those two, it is predicted, will attend the extraordinary session with average regularity, but the absence of all the seventeen not looking forward to being in Springfield next year would reduce downstate's strength to 76, which is 26 short of the 102 constituting a two-thirds majority.

There have been no predictions that the entire seventeen will be absent, but it is expected a number of them will be and that other absences and a sprinkling of downstate opposition to the revenue amendment and its affect on the income tax outlook will leave the downstate bloc twenty or more votes short of the 102 goal line. Observers of the situation say there is little likelihood of anything like that number of Cook county representatives joining the forces they fought so bitterly and defeated the measure last year.

Cite Figures on Primary.

Students of Springfield politics have pointed out some facts about the recent primary in connection with downstaters who in the last session supported the reapportionment measure and opposed the income tax in the house.

Four downstate representatives who voted for redistricting and against an income levy were renominated and three of them have no opposition in November. Fifteen others voted against the income tax. Thirteen sought renomination and won and eight of them have no opposition in November. A fourteenth ran for the senate and was nominated for it.

Still another four voted for reapportionment. Three of them sought and won renomination and one of those three has no opposition next fall.

These facts have been cited in arguments to show that all downstate is not in favor of the income tax and that of seven members who voted with Cook county for reapportionment not one was beaten.

FUGITIVE LEADS HIS PURSUERS IN CROSS U. S. CHASE

Traced halfway across the continent and back again in a chase directed by telephone, William F. Gaertner, 43 years old, an auditor of 6200 South California avenue and an alleged embezzler, was believed one jump ahead of his pursuers last night at Indianapolis. A police detail also waited at the Municipal airport here in the belief that Gaertner might try to reenter Chicago by plane.

The hunt began on Saturday when C. E. Miller, vice president of the James E. Berry Sons company, dealers in petroleum products with offices at 6 North Michigan avenue, procured a warrant charging Gaertner with peculations totaling $15,000. Gaertner had disappeared on April 26, but the detective bureau learned in a few hours that he had fled to San Francisco under the name of F. N. Buckley.

San Francisco police traced him to Los Angeles where, it was learned, he had charatered a plane for Albuquerque, N. M. Yesterday morning Chicago police located the plane at Albuquerque and learned from the pilot that Gaertner had boarded a train for Oklahoma City. Police awaited him there, but Gaertner went on to St. Louis. Late yesterday the information came that Gaertner had purchased a ticket from St. Louis to Indianapolis.

Dives from Boat Into Fox River for Swim; Drowns

John Grafen, 21 years old, 3005 South Harding avenue, was drowned yesterday when he plunged from a rowboat into the Fox river near Wauconda for his first swim of the season.

In these Champagneless Days

Apollinaris

is the gayest bubbly drink with which to grace your table

"The Queen of Table Waters"

Sole Importers: Apollinaris Agency Co. Fifth Avenue at 42nd Street, New York

"PARADE" $9

One of the Several Selected Spring

Bostonians

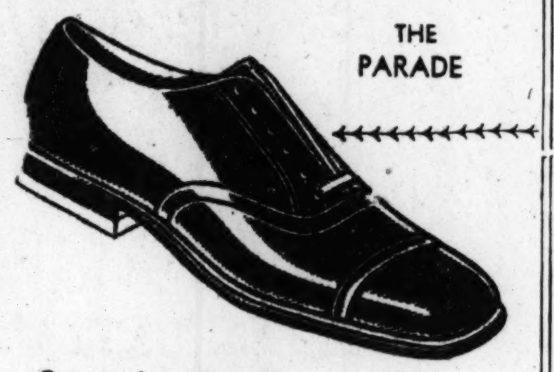

I Am a Salesman! I Wear . . . "PARADE"

Spring's new, smart style

Here's broad-toed comfort with boulevard smartness. The Bostonian Style Committee's new idea for style-wise feet. And Spring's best.

You'll like the snap of Parade's trim, corded tip—the tailored look of its round-edge welt—the comfort of its double-rolled sole. A man's shoe—in brilliant Black or sparkling Tan. Just say: Selected Style No. 2.

The Parade is a Real Value at $9

This Seal of Style Approval assures you of Parade's correct smartness.

See that clever corded tip? It's new. It's unusual—Spring's smartest idea.

Parade's mannish sole is rolled two ways: from side to side and front to back.

Here's another new note you'll like—rounded heel lines.

THE HUB

HENRY C. LYTTON & SONS

State and Jackson CHICAGO
Orrington and Church EVANSTON

Stein Bloch Clothes

Marion and Lake OAK PARK
Broadway and Fifth GARY

LESCHIN

318 Michigan Avenue, South

CLEARANCE of CLOTH ENSEMBLES at ½ Price

Making possible such groups as these:

Formerly $89.50	Formerly $125.00	Formerly $110.00	Formerly $195.00
$45.00	$62.50	$55.00	$89.50

This includes every ensemble in our stock. No wardrobe is really complete without a cloth outfit, even though worn only a few times this spring, for they will be equally smart for early Fall days.

First Reductions of the Season in Fur Trimmed Coats. All showing liberal reductions.

The Hickey-Freeman label is exclusive with us in Chicago

QUALITY—SERVICE—SATISFACTION

Silk-lined suits in new light shades

CUSTOMIZED BY Hickey-Freeman

We doubt if there's any other store anywhere, where quality is as important as it is here. Quality is the very foundation of our institution; quality is our mission. And our great stocks prove it. Silk lined suits by the thousands, slowly, painstakingly customized by Hickey-Freeman. New gray blends, blue blends, tan blends . . . a wide assortment of cool light shades

$75

Porostyle suits for hot weather are included in this large display

Travlwear suits are the kind we recommend for men who are hard on clothes. They're almost wearproof

$65

MEN'S SUITS 2ND FLOOR YOUNG MEN'S 4TH
TROPICAL SUITS 6TH FLOOR

MAURICE L ROTHSCHILD

State at Jackson

MINNEAPOLIS CHICAGO ST. PAUL

Angora and belting ribbon make this flattering beret . . . just the hat for travel, for the Derby. Black, navy, and all pastel colorings with white. Headsizes 20½ to 23½.

Kermans RIBBON HATS are the successes of the season

$6.50

Tiny insets of ribbon in three different colors lend a clever touch to this belting ribbon beret. 31 colors . . . headsizes 20½ to 23½.

An original and distinctive variation of the "angel face" theme . . . showing new forehead bow. 31 colors . . . headsizes 20½ to 23½.

Taffeta, in navy or black, lifts softly from the face to reveal a white pique facing. Headsizes 20½ to 23½.

Brimmed model with dotted band of contrasting color. Black and white, navy and white, beige and brown, and pastels. Headsizes 20½ to 23½.

You'll say you never before wore so cool, so comfortable a hat. And only in KERMANS RIBBON HATS can you get so much actual hat value at such a moderate price! Finest yarn-dyed ribbons . . . "hand manipulated" with the same care given hats that sell for $15 and $20. KERMANS Paris commissionaire forwards ever fresh groups of newest French conceits for our expert copies at $6.50.

KERMANS

160 N. Michigan 4720 Sheridan Rd.

ASK IF POLIT
AIDED O'DON
TO EVADE T

Find Missing Witn
but 20 Minute

Why was Myles O'Don
side gangster, recently list
of Chicago's 28 "public en
the Chicago crime commi
charged in a manslaughte
want of prosecution?

This question occupied th
of citizens and officials yes
lowing a disclosure that
gator for the crime comm
able to find in twenty min
ness who, the state's attor
had said, was missing.

O'Donnell and his drive
Sirnek, were indicted in
1929, in connection with th
Mrs. Mabel Sarah Potter,
killed when O'Donnell an
driving a sedan on the wro
a street, crashed into a ca
she was riding.

Case Dismissed, No Pros

Last Friday Judge Danie
in the Criminal court dis
cases against O'Donnell a
for want of prosecution.

In the discussion conce
case several reports were c
politics figured in the dis
O'Donnell. The gangster
to have been an earnest
votes in the recent primary

"I don't know anythi
O'Donnell as a worker in
paign," declared Roy O.
neen leader. "I never eve
O'Donnell. My son, Owen
sistant state's attorney, h
prosecution of O'Donnell a
that he tried hard to fin
nesses against O'Donnell.
of the matter is, of course
witnesses were probably
or frightened off."

According to Col. Henr
Chamberlin, director of the
mission, one of his investiga
Joseph Hubert, principal
the accident, in twenty minu
cutor West said in court
Investigator Patrick Roch
state's attorney's office had
able to find Hubert. Danie
another witness, accepted
"damages" in the court
other witnesses signed a
stating their willingness to
case.

Swanson Out of Tow

In the absence of State's
Swanson, who was report
town yesterday, First Assist
Attorney John E. Northup
if, in view of the finding
O'Donnell would be reindic

"The crime commission is
to find a flaw in the state's
office," said Northup. "It
the publicity to keep the co
flowing in. I don't know th
stances in the case, but I
that the prosecution was h
vigorously and thoroughly
ble. I shall look into the ca
row."

James Cullen, Deneen
man and member of the
board, denied a report tha
interceded with the state's a
O'Donnell's behalf.

"I wouldn't know Myles
if I saw him," he said. "For
I wish all the O'Donnell
in the penitentiary."

"Apparently an opportu
missed to imprison O'Donn
mented Col. Robert I. Randl
dent of the Association of
and one of the association'
tee to assist in driving kn
sters out of the city. "I s
like to comment further un
ough investigation of the
been made."

SA

Fu
Pla
Po

ASK IF POLITICS AIDED O'DONNELL TO EVADE TRIAL

Find Missing Witness in but 20 Minutes.

Why was Myles O'Donnell, west side gangster, recently listed as one of Chicago's 28 "public enemies" by the Chicago crime commission, discharged in a manslaughter case for want of prosecution?

This question occupied the attention of citizens and officials yesterday following a disclosure that an investigator for the crime commission was able to find in twenty minutes a witness who, the state's attorney's office had said, was missing.

O'Donnell and his driver, Edward Sirnek, were indicted in September, 1929, in connection with the death of Mrs. Mabel Sarah Potter, who was killed when O'Donnell and Sirnek, driving a sedan on the wrong side of a street, crashed into a car in which she was riding.

Case Dismissed, No Prosecution.

Last Friday Judge Daniel P. Trude in the Criminal court dismissed the cases against O'Donnell and Sirnek for want of prosecution.

In the discussion concerning the case several reports were current that politics figured in the discharge of O'Donnell. The gangster was said to have been an earnest worker for votes in the recent primary campaign.

"I don't know anything about O'Donnell as a worker in the campaign," declared Roy O. West, Deneen leader. "I never even heard of O'Donnell. My son, Owen West, assistant state's attorney, handled the prosecution of O'Donnell and I know that he tried hard to find the witnesses against O'Donnell. The truth of the matter is, of course, that the witnesses were probably bought off or frightened off."

According to Col. Henry Barrett Chamberlin, director of the crime commission, one of his investigators found Joseph Hubert, principal witness to the accident, in twenty minutes. Prosecutor West said in court that Chief Investigator Patrick Roche of the state's attorney's office had been unable to find Hubert. Daniel Kramer, another witness, accepted $500 for "damages" in the courtroom and other witnesses signed a statement stating their willingness to drop the case.

Swanson Out of Town.

In the absence of State's Attorney Swanson, who was reported out of town yesterday, First Assistant State's Attorney John E. Northup was asked if, in view of the finding of Hubert, O'Donnell would be reindicted.

"The crime commission is too ready to find a flaw in the state's attorney's office," said Northup. "It has to get the publicity to keep the contributions flowing in. I don't know the circumstances in the case, but I am sure that the prosecution was handled as vigorously and thoroughly as possible. I shall look into the case tomorrow."

James Cullen, Deneen committeeman and member of the west park board, denied a report that he had interceded with the state's attorney in O'Donnell's behalf.

"I wouldn't know Myles O'Donnell if I saw him," he said. "For my part, I wish all the O'Donnell gang were in the penitentiary."

"Apparently an opportunity was missed to imprison O'Donnell," commented Col. Robert I. Randloph, president of the Association of Commerce and one of the association's committee to assist in driving known gangsters out of the city. "I should not like to comment further until a thorough investigation of the case has been made."

LONDON GREETS FLYING DUCHESS

The duchess of Bedford and her pilot, Capt. Barnard, surrounded by crowd at Croyden air field upon their arrival after flying to Capetown, South Africa, and back in 19 days. [Pacific and Atlantic Photo.]

Discover Five Little "Bugs" in Fruit Which Aid Health

[Chicago Tribune Press Service.]

Norfolk, Va., May 11.—[Special.]—Five little germs—"a family of five"—discovered in fruits and vegetables such as apples, figs, oranges, beets, potatoes and turnips—germs that aid health instead of injecting poison into the human body, have startled the scientific world. The discovery was made by Quincy C. Tucker, laboratory statistician of the United States naval hospital corps school, Portsmouth, Va.

The United States department of agriculture has no name for the germs and had never heard of them until the discovery made by Mr. Tucker, who is an expert on germs.

These germs, according to Mr. Tucker, are vital to life. Unlike others, they impart health and strength to the human body.

Necessary to Life.

"They are good germs, the kind we must have if we are to live," he said. "This family of five will give to the human body vitamins that we must have. If it were not for these germs the human race would be poisoned and would soon fail to exist.

"The family consists of five types of true germ cells, and are in the form of low vegetable life. They are about two microns in size. They resemble the ordinary germ that causes disease.

"We consume them every time we eat certain fruits and vegetables.

How They Are Isolated.

"These germs are easily isolated from a ripe apple in this manner: Sterilize the skin of the apple with 95 per cent alcohol, then flame the skin in a Bunsen, but not enough to cook the apple; then with a knife sterilized by flaming red flame cut the apple through the tissue, but not to the core. From the cut surface of the apple obtain a small amount of serum and tissue. Place it on a sterilized glass slide; to this add a drop of distilled water; cover with a sterile cover of glass and examine under high dry power of an ordinary three objective microscope.

"At first the germs are difficult to detect, but watch constantly a well defined field and within 30 minutes from the time you locate the field you will detect the germ cells in active motion. You will see the cells grow and multiply in about 8 to 12 hours.

"They resist any amount of heat and cold.

"Apples and figs found to contain this family of cells were preserved in the ordinary way. The germs stop their action when sealed in a can, remain dormant until the can is opened, and then recover life and renew multiplying. There are millions of them in potatoes, apples, peaches, oranges, and figs. We found them also in beets and we believe they can be found in cabbage and perhaps squash."

THREE BROTHERS CHARGED WITH EXTORTION PLOT

The Appa brothers, Paul of 522 North Monticello avenue, Frank of 1944 South Trumbull avenue, and Emil of 836 Garibaldi place, were in separate cells at the detective bureau last night, accused of an extortion scheme which they deny.

Paul, 31 years old and the eldest, was truck driver and confidential man for Jack London, a commission merchant of 850 Fulton street. So, when London received a letter demanding $2,500 two weeks ago he confided in Paul.

The eldest Appa showed concern for his employer's safety, London said. He volunteered to impersonate London, meet and size up the extortionists, and have them arrested.

He did not return, but last Friday the younger Appa brothers went to London with a telegram dated from Hammond, Ind., in which Paul announced he was in custody of the kidnapers and please rush $10,000. Over the protest of Frank and Emil Appa, London went to the police, who arrested the brothers. They found Paul at home.

Chicago Daily Tribune
THE WORLD'S GREATEST NEWSPAPER
Vol. LXXXIX. Monday, May 12. No. 113.
Published daily at Tribune Square, Chicago, Illinois.
The Tribune company, publishers.
MAIL SUBSCRIPTION PRICES.
Mail subscription prices in Ill. [outside of Chicago], Ind., Iowa, Mich., and Wis.—Daily, with Sunday, one year, $12.50.
Zones 3 and 4 in states other than Ill., Ind., Iowa, Mich., and Wis.—Daily, $7.50 per year.
Zones 5 to 8 inclusive—Canada, Mexico, and foreign—Daily, $12.00 per year.
Entered as second class matter June 3, 1903, at the postoffice at Chicago, Ill., under the act of March 3, 1879.

ROBBER GANG KILLS TO HIDE MURDER TRAIL

Witness Slain in Holdup at Roadhouse.

(Pictures on back page.)

Edward Karesch, bartender at the John Bangert roadhouse, Naperville road and Washington street, Westmont, near Downers Grove, knew too much and talked too much. This was the theory yesterday of Assistant State's Attorney Allan Meyer and Sheriff Lawrence Hattendorf of Du Page county, in explanation of the shooting to death of Karesch by five men who invaded the roadhouse with automatic pistols and shotguns early in the day.

Last November, the officials recalled, Karesch witnessed the killing of Jeff Wander, proprietor of a neighboring roadhouse, by five robbers, and since then Karesch has repeatedly declared his ability to identify the robbers.

In yesterday's raid on the Bangert roadhouse five gangsters walked in as Karesch was behind the bar serving drinks to Otto Fleck of Downers Grove and another patron. In the main café to the rear were Mrs. Bangert, her sister, and twelve men patrons who were drinking and playing cards.

The leader of the robbers walked directly to the bar, menacing Karesch with his automatic pistol. Karesch's face blanched and he backed away.

"Stick 'em up!" commanded the leader.

"What's the idea?" demanded Karesch, refusing to obey.

Twice more the bandit repeated his command, and, Karesch still refusing to obey, the bandit fired one shot. Karesch fell dead, a bullet through his heart.

Quickly the bandits lined the patrons and the two women against the wall in the café. From them the robbers took a total of $150 in cash and fled. They did not rob the till.

COUPLE CONFESS ATTACK ON GIRL, 14, BY HUSBAND

A 14 year old Kenosha schoolgirl, enticed into a car by a motorist riding in Kenosha with his wife and two children yesterday, was driven to North Chicago, where the motorist attempted a criminal attack on her before she escaped.

The alleged rapist, Robert Strahn, 29 years old, of North Chicago, and his wife, Hazel, were seized. Strahn, the father of Jack, 10 years old, and Robert Jr., 2 years old, who were in the car when their father lured the girl, confessed the attack, the North Chicago police said. His wife admitted knowledge of her husband's purpose, according to the police. She said he had been drinking heavily.

Strahn's victim, only 4 years older than his own son, was walking in Sheridan park, near her home. He stopped and asked her to direct him to a movie and then invited her into the car. Reassured by the presence of the woman and two children, the girl entered the car. At Strahn's home, the girl said, his wife forced her into a room with the husband, where the attack occurred, and locked the door.

DR. WORK FALLS INTO HOOVER TROUT POOL AT CAMP ON RAPIDAN

Orange, Va., May 11.—(AP)—The quiet of a restful day at President Hoover's fishing camp on the Rapidan was broken today by the excitement of fishing Dr. Hubert Work, former chairman of the Republican national committee, out of the trout stream.

Dr. Work fell in the shallow waters of the Rapidan when he stepped on a log which rolled under him. He emerged undamaged except for a wetting. After drying his clothes he rejoined the presidential party working on a dam which Mr. Hoover started last year to improve the trout fishing.

Furniture 200 Years Old to Be Auctioned Thursday

Palmyra, Mo., May 11.—[Special.]—This city will have the first public sale of antique furniture ever held in this section Thursday. There will be furniture of all kinds, some of it two hundred years old, and all will go to the highest bidder.

IMPORTANT CHANGE TRAIN SERVICE SUNDAY, MAY 11.
The COPPER COUNTRY LIMITED of the Milwaukee Road will leave Union Station 5:00 p. m. standard time instead 9:15, with through sleeping cars, coaches, for Houghton, Calumet and intermediate stations; also carries parlor cars to Green Bay, dining car service. Train leaving Chicago 9:15 p. m. standard time will carry sleeping cars Chicago to Green Bay and Iron River, parlor cars Chicago to Milwaukee. Information and tickets, 50 South Clark St. Phone Central 7600.—Adv.

CARSON PIRIE SCOTT & CO

Now the Question Arises Where (Not When) Will You Get Your New

Permanent Wave?

Swimming, riding, tennis, golf—all of the active sports of the warm weather make you realize you need a new permanent wave.

In getting your permanent here, you may be assured of careful, intelligent waving, done by a firm that stands behind its work; of wide, even waves; of a coiffure which has lost none of its sheen, but has added lustre; and above all, of a summer coiffure which will cause you no concern. Our Methods:

Eugene, Frederic, Frigidine, Sophia, Realistic, La Gloria Oil

In the Beauty Salon
Ninth Floor, Wabash.

Now These New Occasional Glasses

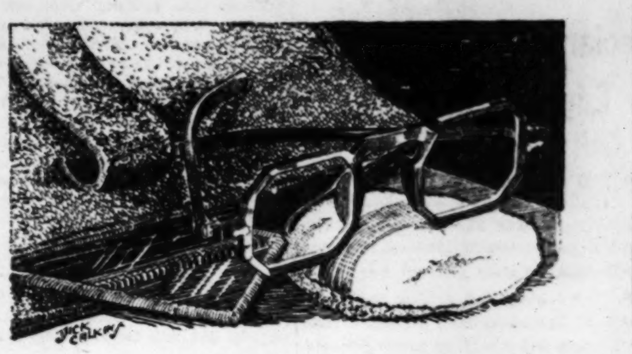

For the Menu, Shopping, The Movie or Art Gallery

TRIM, smart, light and symmetrical, these new Almer Coe Occasional Glasses already have scored a brilliant social success.

Among the varied accessories in the smallest handbag their slim presence is not noticeable. They are put on or removed in an instant. And they can be worn comfortably with the closest fitting hat. They are the most practical and convenient of glasses for occasional use.

Ask to see "Occasional Glasses" in any Almer Coe Store. There are several most attractive styles.

Almer Coe & Company
Scientific Opticians
105 N. WABASH AVE. *Opposite Field's* — 18 SOUTH LA SALLE ST. *in the Otis Bldg.*
78 E. JACKSON BLVD. *Opposite Straus Bldg.* — 1645 ORRINGTON AVE. *Evanston*
Five minutes from anywhere downtown—and in Evanston

LOUIS BERMAN & CO.
320 MICHIGAN AVENUE·NORTH

IT does not pay to entrust fine furs to other than fur specialists. . . . We are now storing one of the largest privately owned fur collections in America because the owners have found that their garments receive the same superlative care and attention as our own valuable furs. . . . Remodeling and repairing are done at low summer rates. . . . Telephone Central 4144.

FUR STORAGE

Coupon for Special LIFE INSURANCE POLICY

Issued Exclusively to Chicago Tribune Readers

$1.00 a month, with coupon below, for a Life Insurance Policy which pays $1,000 Plus!

No Medical Examination! No Subscription Necessary!
Note: Included Are Valuable Total and Permanent Disability Benefits!

This means that Full Amount of Insurance is payable to the insured, WHILE LIVING, in event of Total and Permanent Disability, as stated in Policy. Open to men, women, boys and girls in normal health, between ages of 9½ and 44½. Only one policy to a person. Issued by the Federal Life Insurance Company through special arrangement with the Chicago Tribune.

FILL IN AND MAIL

COUPON

"Special Life Insurance Department"
FEDERAL LIFE INSURANCE COMPANY,
168 N. Michigan Avenue, Chicago, Ill.
I hereby certify that I am a reader of the Chicago Tribune and wish to apply for a Special Life Insurance Policy made available by the Chicago Tribune in the Federal Life Insurance Company, in the amount of $1,000 PLUS. I enclose check or money order for $.................. to pay for first Month's ☐ One Year's ☐ Premium.
Yearly Renewable Reducing Term to Age 45. Whole Life Thereafter. NOTE: The premium is $1.00 per month up to the policy anniversary nearest age 45 of the insured. Thereafter $2.50 per month. If you wish to pay for a full year, enclose $11.00.

My Name Is.................................. (Print name in full — Do not use initials)
My Address Is.................................. (Street — City — State)
Date of Birth.................................. (Day — Month — Year) My Age Is..........
Beneficiary ....
Write here the full name of the person to whom you want Insurance paid at your death.
NOTE: This Insurance will become effective if and when issued by the Federal Life Insurance Company at its Home Office in Chicago. A short-form application blank will be mailed to applicants in accordance with requirements. The Federal Life Insurance Company reserves the right to reject any application for this Insurance for any cause whatsoever, and in such cases will return to the applicant the full amount of the payment sent with this coupon. This offer open only to persons between ages of 9½ and 44½. Only one of these Life Insurance Policies to a person.

COUPON FOR TRIBUNE ACCIDENT INSURANCE POLICY.

For New Policy or Renewal

To secure the Chicago Tribune-Federal $7,500.00 Travel Accident Insurance Policy, or to renew for another year one previously issued to you, cut out and fill in the application below and send it with registration fee of $1.25 to Tribune Insurance Dept., Federal Life Insurance Co., 168 N. Michigan Ave., Chicago, Ill. Remit by money order or check payable to Federal Life Insurance Company. (As stated in the Policy, the value of all specific indemnities increases 10% each year your policy is renewed.)

☐ NEW POLICY OR ☐ RENEWAL
Check here if you wish new policy — Check here if you wish old policy renewed

APPLICATION for $7,500.00 TRAVEL ACCIDENT INSURANCE POLICY

If Renewal, write Policy Number here (as shown on notice). No. ....

Issued to Readers of the Chicago Tribune

(If you wish a new policy ALL QUESTIONS BELOW MUST BE ANSWERED. If you wish to renew a Policy previously issued to you, indicate above and fill in name, address and policy number).

Do you apply for a $7,500.00 Travel Accident Policy in the Federal Life Insurance Company, issued only to Readers of The Chicago Tribune?
What is your Full Name?..................................
Address? .... (Number — Street)
.... (City — State)
What is your Age?..........Place of Birth?..................
Date of Birth? Month..............Day..........Year..........
Are you Totally Blind or Deaf?..........Are you Crippled to the Extent That You Cannot Travel Safely in Public Places?..........
What is the name and address of person to whom you want this insurance paid in case you are killed? (If not answered insurance will be payable to your Estate.)
Beneficiary's Name?..................................
Relationship?............ Address?..................
Do you certify that you are or will become a reader of the Chicago Tribune?........
Sign your name here ....
NOTICE: Not more than one policy will be issued to any one person.
Issued Only to Applicants Over 10 and Under 70 Years of Age.

SALE

On account of a backward season, we find it necessary to close out hundreds of garments from our regular Women's and Misses' collections. Individually (without exception) they are Tailored Woman fashions, discriminately and knowingly selected to fill particular needs in smart Spring wardrobes. This is your opportunity to secure some of our choicest garments at most drastic reductions.

Coats
Fur Trimmed........$95 *Formerly up to $195*
Plain Tailored........$39 *Formerly up to $78.50*
Polo Coats........$68.50 *100% Camel's Hair — Formerly up to $135*

Sports Wear
2 and 3 piece Knit Dresses and Suits — $29 *Formerly up to $48.50*

Silk Hosiery
McCallup Chiffon Weight — $1.65 *Hemstitched Top which Stops Garter Runs*

Suits
2 and 3 piece Tailored Suits — $59 *Formerly up to $125*

Dresses
Silk and Wool Sport Dresses — $39 *Formerly up to $88.50*
Afternoon Silk Dresses — $59 *Formerly up to $135*
Afternoon and Evening Dresses — $95 *Formerly up to $175*

Blouses
Sheer Handkerchief Linen (Sleeveless) — $5.95 *Formerly up to $12.50*

All Sales Must Be Final
No Credits—No Exchanges—No C. O. D.'s

The Tailored Woman Inc.
750 MICHIGAN AVENUE, NORTH

Rothschild-Cheney cravats of Shangketee cloth

Rough, nubby, hot weather weaves. They're an entirely new idea brought out in new summer patterns and new summer colorings, including the popular white and canary grounds. Another marvelous example of what Cheney can do. Easy to tie, hard to wear out... hand made the resilient way

$1.50

Other Rothschild-Cheney cravats $1.50 and $2.50

MAURICE L ROTHSCHILD
State at Jackson
MINNEAPOLIS — CHICAGO — ST. PAUL

BRITON INSISTS U. S. IS VICTOR IN NAVAL PACT

Declares England Loses Edge on Cruisers.

BY JOHN STEELE.

[Chicago Tribune Press Service.]

LONDON, May 11.—By signing the London naval treaty, Prime Minister MacDonald's Labor government made such "sweeping and gratuitous" sacrifices of British cruiser strength that the British navy will be incomparably inferior to the American fleet in fighting power before 1938, according to Hector Bywater, the Daily Telegraph's naval expert, writing in tomorrow's edition.

Mr. Bywater ferrets out what he believes are several jokers in the treaty and remarks that it is now possible to see how Mr. MacDonald accomplished the "master stroke of diplomacy" by inducing the United States to accept the cruiser compromise.

"A One Sided Bargain."

"It was accomplished by committing the British empire to a one sided bargain and surrendering, more or less sub-rosa, a large percentage of cruiser strength, which is nominally conceded by the treaty," he writes.

The balance of strength in 1936, according to Mr. Bywater, will consist of small antiquated ships, negligible in value, too slow and feeble, and limited in cruising radius.

Another joker, according to the writer, is the fact that admiralty calculations were based on 20 years for a ship's life, whereas the treaty reduced the effective life of cruisers from 20 to 16 years. In 1936, Mr. Bywater sees Great Britain possessing 24 six inchers under 20 years of age, but, if the 16 year limit is applied—as in the United States and Japan—he sees only nine six inchers on the active lists left in 1936.

Thus Mr. Bywater claims that, by extending the age limit for four years, the government has saddled the British navy a few years hence with 15 obsolete ships. On the other hand, all American cruisers and all but two of Japan's have been built since the war and both of these countries intend to replace ships after 16 years of service, he argues.

"Great Britain's proposals at the conference include fixing a limit of 7,500 tons on all future cruisers," the writer continues, "and, when opposition developed from the American side, our delegates appear to have given way without a struggle. As a result the United States remains at liberty to give new 6 inch gun ships any displacement up to 9,999 tons, while British cruisers—provided for and contemplated with a total of 35 adhered to—must not exceed 5,500 tons."

Sees British Ships Outclassed.

He concludes by saying that the United States intends to build new six inchers at 9,500 tons and is free to build 15 such vessels without exceeding her quota.

"Being twice as large as the British ships and carrying twice the weight in armament, they will completely outclass the English cruisers," Mr. Bywater writes. "In 1937 Great Britain will possess 30 effective cruisers only, half of which will have heavy tonnage armament, while the United States will have 33 more modern in design and with heavier tonnage armament."

Stimson to Explain Naval Treaty to Senators Today

[Chicago Tribune Press Service.]

Washington, D. C., May 11.—[Special.]—A triple investigation into the advisability of American ratification of the London naval agreement will be launched by three congressional committees this coming week. The first inquiry will open tomorrow with the appearance of Secretary of State Henry L. Stimson before the senate foreign relations committee. The second is set for Tuesday, when Secretary of the Navy Adams will testify before the senate naval affairs committee, and the third will come later in the week, when the house naval committee takes up the Britten 500 million dollar naval construction bill.

Three phases of the naval limitation situation are due to be stressed during the committee investigations and on the floor of the house, where debate on the 379 million dollar naval supply bill will be resumed tomorrow.

Parity Is One Phase.

The first of these touches on the question of whether adoption of the treaty will give the United States parity with Great Britain and insure an adequate national defense on the sea for the United States. The second deals with the question of whether the Hoover administration plans to supply the funds necessary to build the American fleet up to the tonnage limits set by the treaty. The third phase, and the one that may bring California's senators into the ranks of the opposition against senate approval of the pact, has to do with the effect on the United States and its foreign policies of the increase in Japan's relative naval strength allowed by the treaty.

Secretary Stimson, chairman of the American delegation to the London conference, will be President Hoover's spokesman before the senate foreign relations committee. His testimony, already prepared, will set forth the administration arguments for ratification of the treaty, outline the savings which President Hoover has stated would be effected through adoption of the treaty, and emphasize the administration view that ratification of the pact will largely end naval competition.

Statements made by members of the foreign relations committee indicate Mr. Stimson will be questioned regarding the administration's building policy, the kind of parity afforded by the treaty, and the effect of the pact on America's foreign relations.

Johnson's Study to Be Finished.

Senator Hiram Johnson [Rep., Cal.] stated yesterday that he will have completed a study of the Japanese angle of the treaty prior to the launching of the foreign relations committee investigation tomorrow. One point in which Senator Johnson is interested touches on the question of whether the increased naval strength accorded Japan by the treaty will mean that the United States will be unable to defend the Philippines in case of trouble in the far east.

Thus far, President Hoover has not publicly announced his policy on the question of building the navy up to the tonnage limits set by the treaty. Efforts made by adequate navy men such as Chairman Fred A. Britten [Rep., Ill.] of the house naval affairs committee and pacifist groups to obtain a definite pronouncement on the naval building question have not been successful.

Chairman Britten announced today that he will send his half billion dollar naval bill to the navy department for submission to the budget director tomorrow. This move is being made, Mr. Britten stated, in the hope that the President will direct the budget to inform the house naval committee whether the half billion dollar naval expenditures meets with his approval.

ROB SERVICE STATION ATTENDANT.

Grady Clark, 10606 South Campbell avenue, attendant at the South Shore service station, 79th street and South Shore drive, was robbed of $50 last night by three armed men, who escaped in an automobile.

350,000 TROOPS BATTLE IN CHINA; AIR FIGHTS RAGE

Nationalist Planes Bomb Rebels' Base.

BY JOHN POWELL.

[Chicago Tribune Press Service.]

SHANGHAI, May 11. — Gen. Yen Hsi-Shan's seizure of the Tientsin customs and administration has precipitated the long pending struggle between the Nationalist government's forces and the troops of the two northern generals, Yen Hsi-Shan and Feng Yu-Hsiang, along a line stretching from the western part of Shantung extending westward across northern Honan to the vicinity of Keifeng, and then extending southward along the Peiping-Hankow railway to the Honan-Hupeh border. From there the line runs westward again to the border of Shensi.

The northerners have about 200,000 troops directly involved while the Nationalist government has about 150,000. While Nanking airplanes have destroyed the railway station and considerable other property Gen. Feng's base at Chengchow in Honan province, the northerners claim their second and third armies, operating in eastern Honan have won an initial victory.

The northern victories are disputed by Gen. Chiang Kai-shek, head of the Nationalist government. In a report from Hsuchowfu, he claims the northern general, Wan Hsuan-Tsai, has been wiped out at the Honan-Shantung border, north of the Lunghai railway. The report also claimed that the northerners have retreated to Kaifeng in Honan.

A Japanese Rengo news agency report from Chengchow in Honan states that great havoc has been wrought by Nanking airplanes, causing a general exodus of the civilian population, including foreigners. The report also stated that Gen. Feng's troops, concentrated in the vicinity of Kaifeng, are advancing eastward toward Gen. Chiang's base at Hsuchowfu.

SAVES DROWNING GIRL FROM LAKE, BUT HIDES NAME

Miss Wanda Zurosky, 19 years old, 4924 Magnolia avenue, was saved from drowning in Lake Michigan at Waukegan yesterday by a youth who identified himself to the police only as "John." The girl was reported recovering last night at Lake County General hospital in Waukegan.

Miss Zurosky came to Chicago recently from her home at Park Falls, Wis. Several days ago she lost her position. Miss Zurosky denied any intention of taking her own life, when questioned by police, and said that an unexpected wave struck her and pulled her into the water when she walked too close to the edge.

Tactful hostesses serve *two* kinds of cigarettes:—

Any old brand to those who just *smoke.*

. . . and Marlboros to those who smoke *for pleasure.*

Mild-as-May. Full, round, and firm. Always fresh. Marlboros are the choice of successful men. And smart women. Your friends appreciate Marlboros,

. . . *why take chances with cheap cigarettes?*

Philip Morris

Have you tried the new Ivory Tips?

The Season's First

General Clearance

Beginning Today

Successful Spring Fashions from Our Regular Stocks—Reduced for Clearance

FROCKS

18.50 *formerly to 39.50*

28.50 *formerly to 59.50*

38.50 *formerly to 79.50*

Modes for daytime and evening . . . chiffons, flat crepes, georgettes and novelty weaves. . . . The approved shades.

COATS

49.50 *formerly to 89.50*

69.50 *formerly to 115.00*

89.50 *formerly to 175.00*

Beautifully tailored models . . . Trimmed with fine furs . . . The most fashionable new materials and colors.

SUITS 1/2 price *formerly to 150.00*

HATS 7.50 *formerly to 18.50*

Betty Wales Shops

65 EAST MADISON STREET

WILSON AVE. AT SHERIDAN RD.

PEACOCK SHOE SHOP

Peacock Shoes + Gordon Hosiery + Smart Luggage

STATE STREET ENTRANCE + PALMER HOUSE

The Derby INAUGURATES *Summer footwear* FASHIONS!

GLAMOROUS, gay fashions, thoroughbreds all of them. Riding the crest of favorites are the hundreds of gorgeous PEACOCK hi-arch narrow heel Shoe Creations . . . assembled here for Derby Day and summer costumes. One of the entries is . . .

ELLMAYE

a perfectly stunning White Creation, ingeniously hand-laced in

NILE GREEN

CANARY YELLOW

WHITE

$15

There are, oh so many PEACOCK Shoes at $10 and $12.50

PEACOCK SHOE CREATIONS . . . $10 to $25

Application for charge account solicited + Style Brochure sent on request

Peacock Shoes sold only by locally owned stores in principal cities

The Costume Bootery of

O'CONNOR & GOLDBERG

at 23 Madison, *East*

ORIGINALITY

is artfully achieved in these beautiful

O-G

Afternoon Oxfords

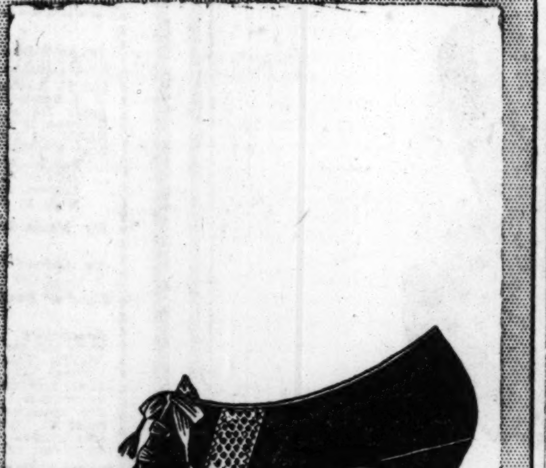

Ebony Kid . . .

with genuine Java Lizard

Bubble Blue Kid

with genuine Watersnake

Beige-Beige Kid

with genuine Watersnake

Note the new spiked heel.

$16.50

SPECIAL

Very sheer

3-THREAD 51-GAUGE

O-G INGRAIN CHIFFON HOSE in the new EVE and HUNTER shades

$2.35

Regular $3.50 Hose.

THE O-G COSTUME BOOTERY — 23 Madison, East

THE O-G UPTOWN BOOTERY — 4616 Sheridan Road

BATH SALTS

COTY

THIS FIRST FRAGRANT STEP IN THE PERFECT BATH—COMPLETED WITH LUXURIOUS COTY CREATIONS ALL IN THE SAME LOVELY COTY PERFUME ODEURS.

OTHER BATH ACCESSORIES

TALC — SOAP

DUSTING POWDER

TOILET WATER

OBTAINABLE EVERYWHERE

Friends of NICHOLSON FILES

A SHARP EYE

WHICH observes that the teeth of Nicholson Files are uniformly well cut—that they do not "run out" at the end.

At your hardware or mill supply dealer's

NICHOLSON FILE CO.

Providence, R. I., U. S. A.

A FILE FOR EVERY PURPOSE

ELECTROLYSIS

as done by Ella Louise Keller

The Only Method Doctors Recommend to Forever Remove

HAIR on the FACE

Hair roots forever destroyed. Regrowth impossible. Skin left smooth and entirely free from blemish. We use electrolysis and destroy from 400 to 600 hairs per hour. Work done by facial experts.

ELLA LOUISE KELLER

Established 18 Years

55 E. Washington St. Tel. Central 6468

Offices in New York and Minneapolis

DRESSES CLEANED

PRESSED FINISHED 99c

Silk, Velvet, Wool, Plain or Pleated.

No Better Workmanship at Any Price

Men's Suits, Coats Same Price

KUT RATE KLEANERS

190 N. State St.

Suite 1024—State-Lake Bldg.

Phone Dearborn 3173-6848 for Information regarding Pickup and Delivery in and out of Loop

Subscribe for The Tribune

Little Chats About Your Health!

Protecting Baby Against Digestive Disorders

A physician says that most of the digestive disorders which babies are subject to can be avoided if mothers are on the alert for two definite warnings. These warnings are:

"Sudden refusal of food when the baby has been eating well, and one loose movement when movements have been normal. If one of these warnings occur, immediately stop all food and consult your physician as to when and what to feed the baby. If you do this you will rarely have any trouble."

Let us serve you at those times when the physician prescribes medicines or other needs which are supplied by a store such as ours.

The largest staff of prescription specialists in America.

Sargents DRUG STORE

23 N. Wabash Ave.

ESTABLISHED 1852

Next to the Entrance of the Pittsfield Bldg.

ADVERTISE IN THE CHICAGO TRIBUNE

GANGS PRE… ON INDUS… NEW YOR…

Capital of U… Shifts to …

BY TOM PE…

[Chicago Tribune Pre…

New York, May 11.—… big business of the … racketeering and in N… it is flourishing like … tree. Call it by any na… the shake-down, blackm… it has developed a feuda… vassals in every city a… of the kingdom is shift… cago to Manhattan.

The metropolis of the … has no monopoly on … gangs that prey on indu… ably never had. New Y… them for years, but n… such a highly organize…

The word "racket" … in booze, beer and dope… tiated, but here in this … the pay roll waxes fat a… of racketeers may be fo…

Millions Are L…

Millions of dollars are… from such industries as … dry, clothing, milk, pro… restaurants. The cafet… ing to the restaurant o… tion, alone paid more t… last year to a band of …

The cloth examining b… garment center, it wa… $1,250,000 in less than t… to extortionists. There… warfare on the piers su… city.

They call them "mobs… and the builder or the … pays because the "mob…

INTERIO…

Sc… GOOD…

is not only … beautiful. … In other wo… That is the … wants, and … had here fo…

We know … beautiful. … and charm … that it is re… very low … Scholle pie… niture.

A Pr… So confi… of Scholle …

GANGS PREYING ON INDUSTRY IN NEW YORK CITY

Capital of Underworld Shifts to East.

BY TOM PETTEY.
[Chicago Tribune Press Service.]

New York, May 11.—[Special.]—The big business of the underworld is racketeering and in New York City it is flourishing like the green bay tree. Call it by any name—extortion, the shake-down, blackmail or graft—it has developed a feudal system with vassals in every city and the capital of the kingdom is shifting from Chicago to Manhattan.

The metropolis of the central states has no monopoly on these parasitic gangs that prey on industry and probably never had. New York has known them for years, but never before in such a highly organized state.

The word "racket" means traffic in booze, beer and dope to the uninitiated, but here in this city wherever the pay roll waxes fat a grasping hand of racketeers may be found.

Millions Are Levied.

Millions of dollars are levied yearly from such industries as building, laundry, clothing, milk, produce, ice and restaurants. The cafeterias, according to the restaurant owners association, alone paid more than $1,000,000 last year to a band of terrorists.

The cloth examining business in the garment center, it was sworn, lost $1,250,000 in less than twelve months to extortionists. There is constant warfare on the piers surrounding the city.

They call them "mobs" in this town and the builder or the business man pays because the "mobs" are more efficiently organized than is industry.

The victim also pays because he had rather share his profits than have no profits at all. The produce man's trucks are wrecked unless he pays for "protection." The builder's half completed apartment house is demolished if he fails to contribute to a chain of "unions" whose only connection with the work-a-day world is a name on an office door. Such vandalism goes right on down the line of industry with a bullet in the back or a terrific clubbing for the fellow who fights back.

Police records reveal these organized hoodlums have their hands deep into the pockets of the bus and cab business, the fake doctor racket, the club donation graft, the blackmailing tattletale weeklies, the wildcat stock salesrooms, penny slot machines and the illegal gambling slot machines.

Gangsters Zone City.

Those who know how the underworld operates have described how the boroughs of New York are divided into sections similar to police precincts for the more important racketeering schemes and each is presided over by a divisional head of mobland.

It is whispered that "the boss" sits in a well staffed office not half a mile from police headquarters and that his place is the "nerve" center of almost a third of the big business of the underworld.

Able lawyers stand ready day and night to protect him and his workers with habeas corpus writs, and bail bonds. The police are known to have "called" upon him more than once, but no accusation ever has been made to stick.

Every now and then one reads of a paunchy fellow with diamonds on his fingers whose name ranks high in gangland being found shot dead in his flashy sedan. Sooner or later it develops that he was an overly ambitious "precinct" racketeer baron who collected beyond his boundary. Sometimes there are reprisals and then the city is treated to a gang war flareup.

Police Are Close Mouthed.

Such "wars" are more frequent here than people outside of the city realize, for the country generally does not go in for New York gang killings with the gusto it attaches to similar social upheavals bearing the better advertised Chicago trademark. One reason, according to crime analysts, is because the New York police department is chary with its information.

Frankie Yale, Frank Marlow, Kid Dropper and the late Arnold Rothstein have gone their way, but each has his successor who works in a more efficient and a more secretive way.

A few specific examples of recent racketeering show that the machine gun and automatic rifles have cut down the need for large "mobs" and that the men at the top control their gunmen and hoodlums with an iron hand.

The laundry industry is one of the first to resort to an organization with a "dictatorship" in an effort to end a reign of terror that has cost the industry $250,000 tributes in recent months. A woman, Mrs. Travis H. Whitney, has been named the "czar" who will seek to fight the racketeers.

Frankie Yale, who was killed more than a year ago, is said to have originated the laundry racket. The present laundry organization charges that these vandals have used terrorism to force owners to pay "dues" of $40 to $100 weekly and to sign "promissory notes" for as much as $10,000 payable on demand to an "association." Beating and even murders, it is said, reward those who did not pay.

Restaurants Lose Million.

The Restaurant Owners' association has revealed that sixty cafeterias in ten blocks on 7th avenue have suffered a loss of $1,000,000 because of racketeering. If the cafeterias did not pay their "taxes" on the dot a car would drive up, several thugs would enter a place and milk bottles, plates, and food would go flying through the window; waiters would be beaten and patrons frightened away from the restaurant for days.

Fraudulent detective organizations serving as masks for guerrilla racketeers descended on the garment industry several months ago and the cloak and suit men hired "mobs" to give them "protection." A little later it developed that the plants' men were caught between two fires, for the racketeering bosses had organized both the fake detectives and the "mobs." It was just a double barreled racket.

Victims Fear Reprisals.

The racketeer lives on the cowardice of his victims. That is the reason of the failure of the police and courts here to reckon with the traffic. The victim will not give information for fear of further and more severe reprisals. He suffers quietly in many cases until eventually he virtually is working for the racketeers.

Certain of the particular businesses here have decided the remedy lies in their own hands and if the laundry owners' "dictatorship" plan works New York may see a war to the finish in which the machinery of the law will aid in lifting the yoke of racketeering. There no longer will be the need to hire thugs to fight thugs because of illegitimate competition, the business man believes, for business will be banded together to do its own fighting.

The war on the booze and dope racket is not directly the business man's fight. He is in the battle for self-preservation, but if he wins the booze and dope organization will have suffered a body blow, for the same hands direct all branches of racketeering.

NEW YORK MURDERS INCREASING, WHALEN ADMITS IN 'RED BOOK'

New York, May 11.—(AP)—Police Commissioner Grover A. Whalen's annual report, issued today, said that crimes of violence in New York in 1929 totaled 7,009, a reduction of 11 per cent from the total of 7,878 for 1928.

Murders, however, increased from 339 to 357. The decrease came in the other classifications of violent crimes, assault and robbery, burglary and felonious assault.

In a table headed "New York Free from Crime" the commissioner gives the following statistics, the figures signifying crimes of violence per hundred thousand population: New York, 74.1; Chicago, 306.7; Philadelphia, 110.5; Detroit, 282.4; Los Angeles, 535.6; Cleveland, 467.5, and S Louis, 705.7.

ROBBERS LOCK GROCER IN ICE BOX.

After robbing Gus Angelson, grocery store proprietor at 300 East 26th street, of $149 late Saturday night, two robbers locked him in a refrigerator and escaped. Passersby heard his shouts and released him.

LARGE NEW FLAG FLOATS ABOVE TRIBUNE TOWER

Six hundred square feet of Stars and Stripes were flung to the breezes atop Tribune Tower yesterday as a new and specially made banner, believed to be the largest in use on any commercial building, was raised on the flagpole by a crew of three men. As the flag, measuring twenty feet by thirty, rippled into the wind the workmen had a struggle to avoid being blown off the roof. So great is the weight of the flag that it was suspended on a Monel Tiller cable capable of standing 5,500 pounds strain instead of on the usual rope.

Lutheran Churches Will Hold 3 Day Conference

Ashland, Wis., May 11.—[Special.]—The Arrowhead circuit of Lutheran churches will conduct a three day conference here beginning tomorrow at which one hundred ministers from Minnesota and Wisconsin will attend.

W. R. CHAPIN, N. Y. BROKER, KILLED IN PLANE CRASH

Red Bank, N. J., May 11.—(AP)—Wallace R. Chapin, New York broker, died tonight of injuries suffered yesterday in an airplane crash at Airview flying field. Chapin, an amateur pilot, misjudged his altitude when he tried to land. He was a member of the firm of S. B. Chapin & Co., New York.

Reports Girl Kidnaped; Lands in Cell Himself

Miss Mabel Wright, 24 years old, 5445 Drexel avenue, walked out on George Powers, 29 years old, 7203 South Ashland avenue, after a quarrel Saturday night. In revenge he reported to police that she had been kidnaped and they went to her home to investigate. When Miss Wright revealed that the reported kidnaping was a hoax the police put Powers in jail on charges of disorderly conduct.

MON., TUES., WEDS.

3 More Big Days of Our Special Offer
"CERTIFIED" PERMANENT WAVES
Regular $5, $6, $8 Waves
$2.50
YOUR Choice of REALISTIC
or 7 other well known processes—the names of which are prohibited by the manufacturers—at this low price.
Most Beautiful Waves You Ever Saw
Come Early or Make Your Appointment Now!
30 Skilled Licensed Operators
Murray's
Please Bring This Ad
159 N. STATE ST.
704 Capitol Bldg.
Dearborn 7585

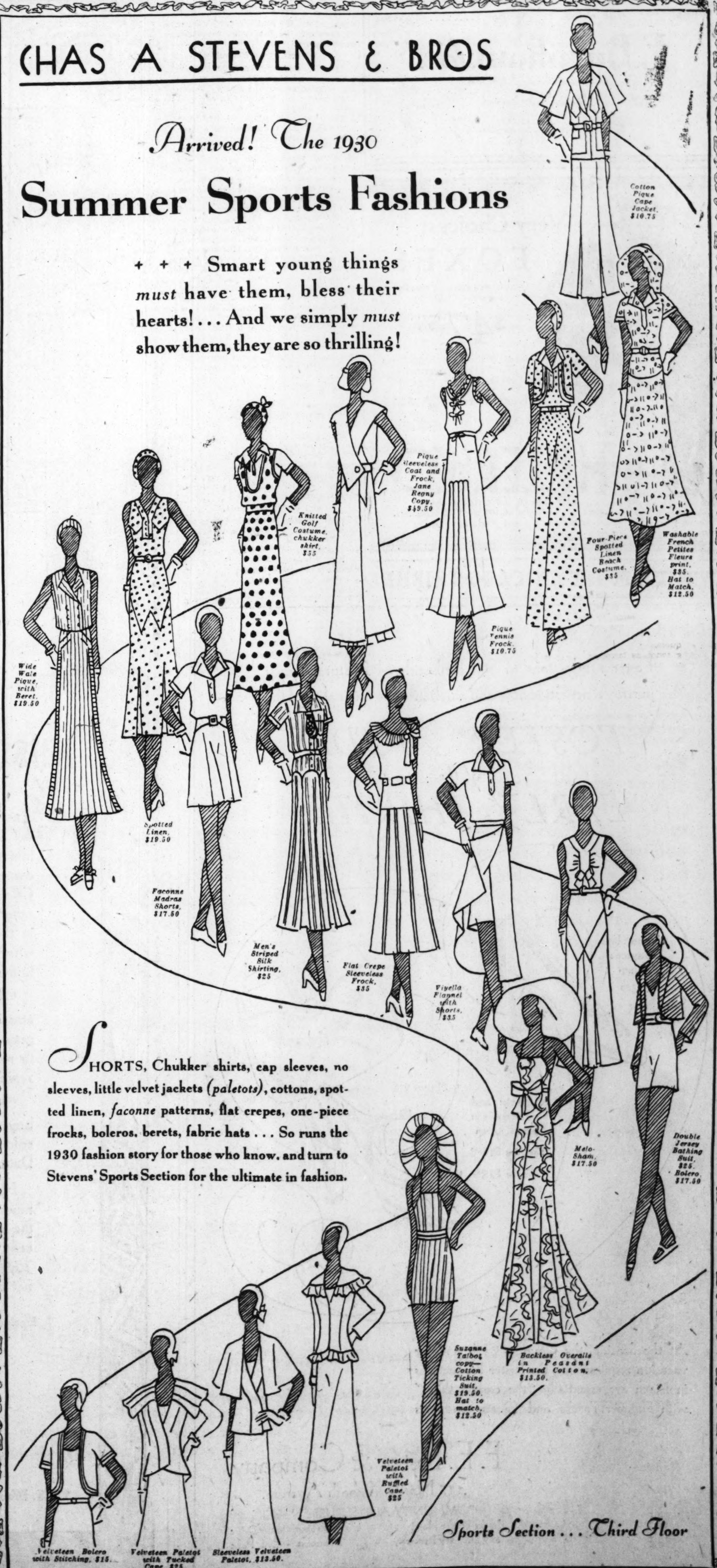

INTERIOR DECORATION AND HOME FURNISHING

Something entirely new at Scholle's: "Smoky Pine" furniture of simple provincial type, sturdy and inexpensive —for dining room and bedroom.

Three piece bedroom group: Bed, Bureau, Chest of Drawers or Dressing Table. Special Price, $194

Other pieces to match at special prices:
Twin Beds, each .... $43 Stand $16
Chair .... $19 Bench $17
Toilet Mirror $17

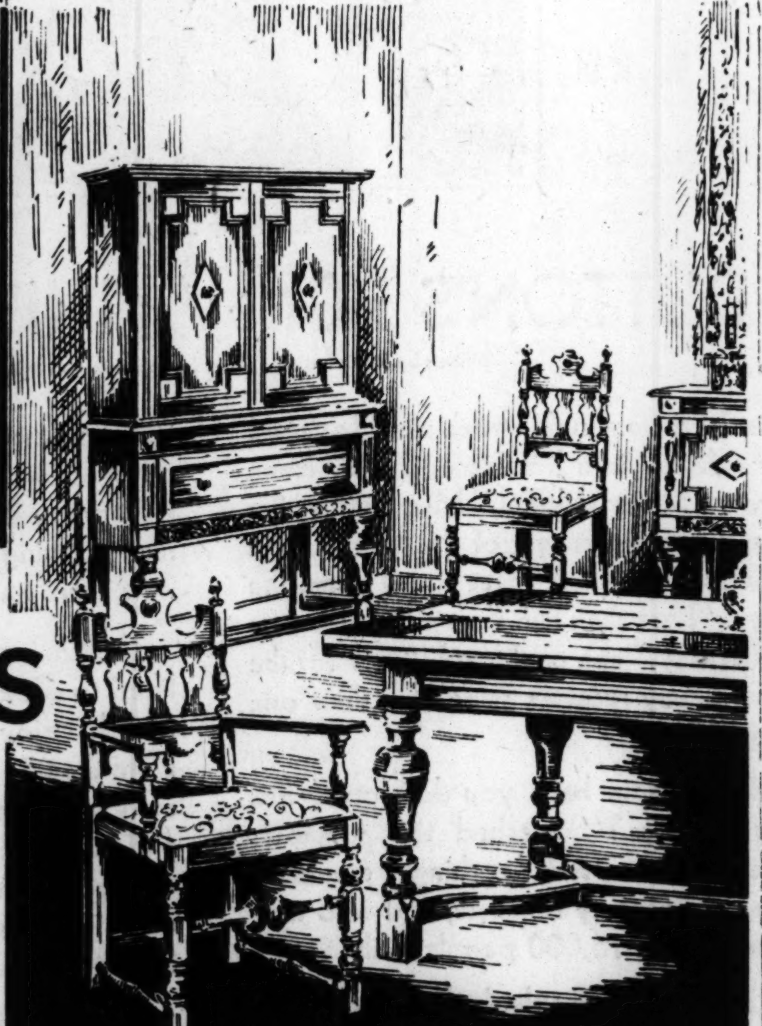

Scholle's
GOOD FURNITURE

is not only beautiful, but enduringly beautiful . . . and it is honestly priced. In other words, it has genuine quality. That is the kind of furniture everyone wants, and it is the only kind we have had here for nearly sixty years.

We know you will find this furniture beautiful . . . that it will lend warmth and charm to your home. We know that it is really good—and that it is very low priced, because every Scholle piece is a bargain in fine furniture.

Seven piece dining room group: Draw Top Table, 5 Chairs and 1 Arm Chair. Special price, $198

Other pieces to match at special prices:
Sideboard .... $76 Cabinet $79
Serving Table $48

A Proof of Sincerity

So confident are we of the worth of Scholle furniture that we guarantee every piece unconditionally. You can make no mistake here, because a sale is never considered complete until the customer has expressed his entire satisfaction with the merchandise selected.

SCHOLLE'S
121 South Wabash Avenue
Between Monroe and Adams

Safe—
Lasting—
and so
Comfortably
Acquired!

'Personality' Permanent Waves!

THE undivided, unrushed attention of one specialist is yours at Burnham's from the beginning of your wave to the end . . . only genuine, trade-marked supplies are used in your Permanent . . . and expert advice is given as to the most flattering way to arrange your hair. All this for only the regulation price. Call *Randolph 3351* for a *day* or *evening* appointment.

Hear These Fascinating Beauty Chats Over the Air!

WBBM . . . . 9:30 o'clock WBBM . . . . 2 o'clock

E. Burnham, Inc.
World's Largest Beauty Establishment
Established 1871 — 138 North State Street — Telephone Ran. 3351
"Burnham's for Beauty"

Very Choicest
FOXES
—now radically reduced—
values to $75
$47.50
Pointed, Red, Beige, Dyed Cross and Blue Foxes — unusual values—$47.50.
Silver Foxes Extra Today $115
YOUR OLD FUR COAT—why spend money on it? Trade it in now and get a liberal allowance on a new 1931 model Fur Coat.
We have a sensible Budget Plan for those who prefer it.
MILLER & CO. INC.
616 South Michigan Ave.
Store No. 2—located at 166 North Michigan Ave.
Chicago's Largest Exclusive Furriers

ADVERTISE IN THE CHICAGO TRIBUNE

BOY IS KILLED; WOMAN TRAILS FLEEING DRIVER

Six Joy Riders Hurt in Tunnel Crash.

An Indiana motorist, touring the Chicago boulevards with four friends, ran over and fatally injured 10 year old Harold Schiff, 4339 Clarendon avenue, yesterday at Clarendon and Montrose avenues.

As witnesses lifted the lad into a car, the Indiana driver sped away, going east to the outer drive and thence south. Trailing him was Mrs. Oranne Day, 855 Ainslie street, teacher of Germanic languages at the Bush conservatory.

Woman Close Behind.

At Diversey boulevard Mrs. Day, who was close behind, lost ground as she stopped to take aboard a Lincoln park policeman. The Indiana car sped south in Lake View avenue.

The chase led south to Fullerton parkway, where the fleeing car dodged west. At Halsted street a surface car blocked the pursuers, and the immediate trail was lost, but not until the policeman with Mrs. Day had taken the license number of the fugitive car.

Town Hall police had started for East Chicago, Ind., last night to arrest the holder of the license, Edward Hartz, 26 years old, 4419 Magoun avenue, when Hartz walked into the Second district station and surrendered.

Boy Killed; Two Hurt.

Emily Saxe, 14 years old, was instantly killed and another child and a woman were severely hurt when a sedan driven by Emily's father, Albert Saxe, a Flossmoor architect, left the Lincoln highway four miles west of Matteson and hurled all five passengers through the top as it snapped off a telephone pole and overturned.

Emily Ingwerson, 14 years old, of Flossmoor, suffered a brain concussion and possible internal injuries and Mrs. Louise Harbison of Chicago was severely bruised. Saxe was only slightly hurt.

These two deaths and one other yesterday raised the 1930 Cook county toll to 317.

Mrs. Mary Scalet, 31 years old, 10431 Corliss avenue, died in the Washington Boulevard hospital of injuries received May 1 in a crash involving two automobiles and a street car. Her husband, Victor, died a few hours after the accident.

Six Joy Riders Hurt.

Three young couples, homeward bound from a sorority dance at the Bal Tabarin at 4 a. m. yesterday, were seriously injured when the thrill seeking driver of their car chose the Washington street tunnel instead of a bridge to cross the river west of the loop. Bounding down the inclined street car tracks the car crashed into an abutment and was wrecked.

The driver, Joseph Broderick, 23 years old, a De Paul university law student residing at 116 Washington boulevard, Oak Park, was the most seriously hurt of the group. Suffering a possible skull fracture and three broken ribs, he was taken to the county hospital.

Girl Students Injured.

Two of the girls were students at Rosary college, a convent school at River Forest. One, Miss Jane Dunne, 19 years old, daughter of William Dunne, Austin tobacconist and politician residing at 4903 Adams street, incurred a fractured wrist and possible internal injuries. Her schoolmate, Miss Mary Kevil, 18, daughter of Frank Kevil, a coal dealer living at the Graemere hotel, was lacerated and bruised.

The third girl, Miss Margaret Johnson, 20, a stenographer, of 5946 Rice street, suffered a fracture of the left leg. Another De Paul student, John McInerney, 21 years old, 4859 Washington boulevard, was cut and bruised, and the other youth in the party, Edward Byrne, 22 years old, 5334 Washington boulevard, suffered a fractured left arm.

A Yellow cab chauffeur and three passengers were hurt when a freight train struck the cab on the Milwaukee road tracks at North avenue and Kingsbury street. Miss Mary Altpeter, 19 years old, 922 Webster avenue, suffered a fractured leg; her sister Helen, 21 years old, was cut about the face and hands, and their escort, Joseph McMara, 21 years old, 3339 Seminary avenue, lost two fingers. The driver, John Smith, 4032 Kenmore avenue, was cut.

Women Give Over Million to the Presbyterian Church

Atlanta, Ga., May 11.—(AP)—Total gifts from the department of women's work of the Presbyterian church, United States, during the past year amounted to $1,557,174, according to the department's 18th annual report, which will be presented to the general assembly of the Southern Presbyterian church in Charlottesville, Va., on May 22.

NOMINATION OF ROBERTS WILL BE TAKEN UP TODAY

Washington, D. C., May 11.—(AP)—The nomination of Owen J. Roberts of Philadelphia, to the Supreme court will be taken up tomorrow by the senate judiciary committee with no formal opposition to him filed so far.

Adopting the regular procedure of the committee, Chairman Norris will refer the nomination to a subcommittee. He has not selected that subcommittee. This course will make it unlikely that the nomination itself will be reported before another week.

There is considerable talk over the attitude of Mr. Roberts on prohibition, but the statement yesterday by F. Scott McBride, general superintendent of the Anti-Saloon league, was believed to have stilled the fears of the drys to some extent. McBride asserted Roberts should be confirmed if he measured up on "integrity of character, legal qualifications, intellectual honesty, and capacity to deal with legal questions from a strictly judicial viewpoint."

CALL for Sight Test. There is no charge or obligation.
OPEN UNTIL 9 P. M.
Schulte
Glasses to Grace the Face
136 N. State 139 S. State 17 W. Madison 118 S. Dearb.

Foster Productions in Silk Embroidered Natural Linen portray a new style note and emphasize the originality of the
FOSTER MODES of the EARLY THIRTIES

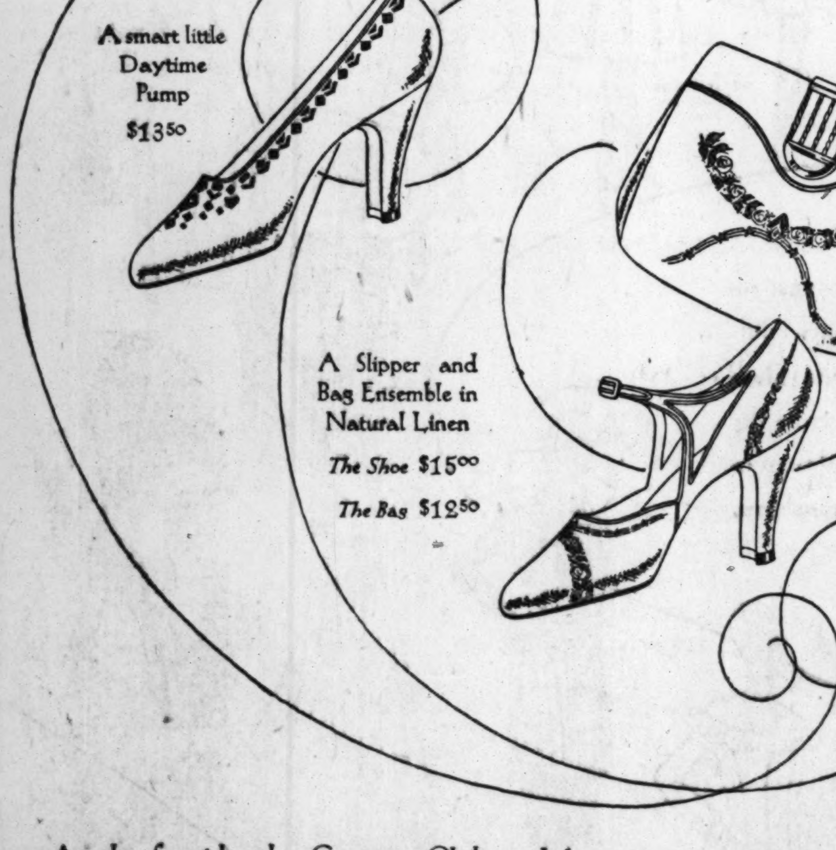

At the Seaside, the Country Club and for vacation requirements, the Foster Productions in Linen are essentially "the correct thing" with Summer Frocks and Sports Costumes

F. E. Foster & Company
115 North Wabash Avenue
COMMUNITY AND SUBURBAN SHOPS
In the Drake Hotel — 7050 South Shore Drive
819 Diversey Parkway — Evanston - Oak Park

Miss Mary L. Dutton PHOTO BY MOFFETT

MISS DUTTON'S 20TH ANNIVERSARY WEEK

Written by Anita Simpson, after an interview with Miss Dutton

"Yes, it is 20 years ago this week since I opened my first cafeteria in a little second story room in a Monroe Street building," Miss Dutton, the owner and active manager of the three Ontra Cafeterias, said in reminiscent mood to me the other day. "Less than two dozen people came in the first day," she continued, "and for the whole week my receipts were less than one hundred dollars."

"By what magic have you developed this amazing business?" I asked this gracious, gray-haired woman who laughingly confesses to more than seventy summers, and who now serves more than 16,000 people daily.

"No magic at all—only the best food I can buy, prepared the best way I know how and sold at prices everyone can afford," Miss Dutton replied.

Handing me a certified public accountant's report of her business, Miss Dutton said that the individual purchase nets her practically nothing, but that in serving from 75,000 to 100,000 people weekly, her net profit is 2.44 cents on the dollar or 1.3 cents a meal. "That," she said, "is sufficient profit for me. The rest comes from the real fun I get out of life." And this I could readily believe, coming from one so alert, so receptive to new ideas and so interested in people.

Continuing, Miss Dutton said, "I have always liked to cook—to try new dishes—to have my friends enjoy my food. This applies, too, to more than 51,000,000 people who have been my guests the past twenty years. I cannot see and talk to them all personally, but I do enjoy their acceptance of my new dishes. How I wish more of them would write me about some favorite recipe which I might try."

Is it any wonder, I thought, that the Ontra Cafeterias have been so strikingly successful and that Miss Dutton can celebrate a *twentieth anniversary in business.* Undoubtedly this success is mainly due to the daily supervision and close attention to detail which this active woman, known personally and by sight to thousands of people, gives to her growing business. She deserves her success.

Miss Dutton Invites You

Breakfast — Luncheon — Afternoon Tea — Dinner

ONTRA CAFETERIA

231 S. Wabash Ave. — 1004 Wilson Ave. — 123 N. Wabash Ave.

DEAN CLARK, 68, MAY RETIRE, BUT ILLINI HOPE NOT

Noted Friend of Students Observes Birthday.

Urbana, Ill., May 11.—[Special.]—Thomas Arkle Clark, dean of men at the University of Illinois, today quietly celebrated his sixty-eighth birth anniversary. He was born in Minonk, Ill.

Dean Clark was graduated from Illinois in 1890 and has been connected with the state institution since. He became the first dean of men in the United States in 1909.

Sixty-eight is the retiring age for University of Illinois faculty members, but there are certain provisions whereby some may remain active after reaching the age limit. Dean Clark has not discussed the matter, but some action may be taken at the next meeting of the board of trustees.

He Invented the Job.

Dean Clark practically invented the job of "dean of men." He did things unheard of before, such as visiting students at their rooming and fraternity houses. He has given and still gives hundreds of informal talks every year, takes care of attendance and discipline, and knows thousands of students and alumni.

He fought hazing and Theta Nu Epsilon, a secret fraternity, successfully. He secured a hospital for the use of students and set up a mutual benefit association by which they are saved hospital bills.

Strong efforts will be made to have Dean Clark continue as dean of men for another year at least. An editorial appeared in the Daily Illini, student paper, on the campus today, which carried the head: "We want Dean Clark."

Hope He'll Aid New President.

It said in part:

"Our sincere and most hearty wish is that President Chase try to persuade the veteran dean of men to remain next year and aid him as he begins his administration at Illinois.

"We dare say no man living knows the university—its students, alumni, faculty members, traditions, problems, interests, friends—better than does Dean Clark.

"Thousands of students have admired and respected Dean Clark and confided in him. All over the world today there are Illini who esteem him as the best friend they had in college. Faculty men and women recognize him as one of the best interpreters of the student body. His sound judgment, open-mindedness, sympathy, impartiality, and keen insight into human nature have made him the university's greatest diplomat, arbiter, and settler of often unpleasant disputes."

MAY RETIRE

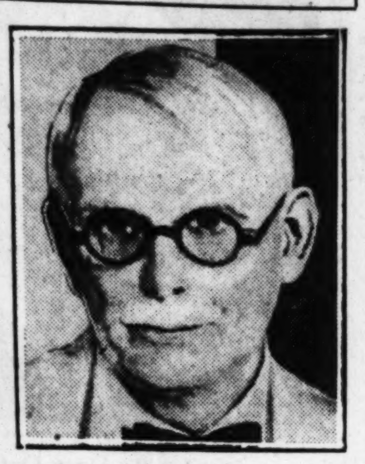

THOMAS ARKLE CLARK.

PASTOR, ACCUSER IN EXTORTION CASE, ILL AT HOME

A substitute minister filled the pulpit at the Bethlehem Evangelical Lutheran church of Evanston yesterday while the pastor, the Rev. Paul W. Luecke, who figured in an extortion case last week, remained in the seclusion of his parsonage at 1410 Greenwood boulevard.

Since Judge Sbarbaro refused in Municipal court last Friday to accept the minister's story that a middle aged woman and a young man had extorted $108 from him under threat of death, the Rev. Mr. Luecke has suffered a partial breakdown, his family announced. Mrs. Sarah Mollinger and Fred Monaco, both of 1511 North Irving avenue, told the judge the minister had pressed the money upon them after Monaco had rescued the woman from the minister's attentions.

The council of the Bethlehem congregation, including the church trustees and other officers, will consider their pastor's case tonight. Whether Mr. Luecke would be able to attend as ex officio chairman of the conference was not indicated by his wife. Mr. Luecke is 43 years old, the father of two children and has been pastor of the church for 13 years.

FRANCE RENEWS PLEDGE TO QUIT RHINE IN JUNE

[Chicago Tribune Press Service.]

PARIS, May 11.—Evacuation of the third Rhineland zone, the last step in the liquidation of the war, has officially been set for the last week in June.

Yesterday Leopold von Hoesch, German ambassador to Paris, called on Foreign Minister Aristide Briand and reminded him of the stipulation of The Hague accords that France would evacuate the third zone before June 30 as soon as the Young plan was ratified by the German and French parliaments. M. Briand gave his assurance that the evacuation would be executed without a hitch in the allotted time.

It is understood that the French troops will be removed from Treves between June 23 and 26, and only a few gendarmes left to officially end the occupation. Belgian and British troops quit the Rhineland last summer, only the French remaining.

SHOOTS HIMSELF IN SIDE.

Walter Marks, 21 years old, Negro, 1829 Taylor street, was seriously injured yesterday when shot in the side by discharge of a rifle he was cleaning.

In many homes a good cup of coffee is a welcome accident.

Poor coffee is sometimes due to careless cooking . . . more often to the coffee used. To make good coffee you first must start with *good* coffee.

McLaughlin's Manor House Coffee is selected from famous coffee plantations by McLaughlin coffee experts.

CHIC AND COMFORT MEET AND MERGE IN

FOOT SAVER SHOES

No shoe is too smart to be comfortable. Foot Savers have proved that! Feet that walk in pleasure can walk in chic as well...Choose the smart fashion your heart goes out to. The newest leather. The latest model. And wear it with blissful ease...In Foot Savers, even the most modish design brings joy in the wearing. For their patented inbuilt construction relaxes tension upon the muscles and comfortably supports the arch...And, by the way, Foot Saver models for the new season are brilliant with new ideas!

SIZES UP TO 10 . . . WIDTHS AAAA TO D

FOOT SAVER SHOE SHOP
77 E. MADISON ST.

CARSON PIRIE SCOTT & Co

Our Greatest

SALE

of New

SILKS

Begins this Morning

Many of the Silks So New That This Is Their First Presentation

Prints That Win Distinction in a Season of Rarely Lovely Prints

Plain Colors—More Than 50 Shades Plenty of Black, Navy, and White

$2 YARD

Here Are Values More Extraordinary Than Any We Have Ever Offered

After carefully and critically examining every group in the extensive assortments (thousands of yards) prepared for the Sale, we feel fully justified in describing these silks in "superlatives." Knowing full well the confidence with which our customers have always come to our Sales, we say to them now: "Here are values more extraordinary than any we have ever offered."

In other words, this means that such values as this Sale brings would be, we believe, difficult to surpass at any time and anywhere. Check over the entire groupings listed directly below with your "fashion knowledge" as your guide. You will find nothing lacking. But only actually seeing the silks can convey in full measure their quality and real beauty and worth.

Printed Flat Crepe—
Light and dark colors; large and small designs.

Printed Chiffons—
Many hand-blocked designs. Exquisite blendings.

Shantung Sports Silks—
Both printed and plain. The smartest colors.

Plain Flat Crepes—
Very smoothly woven. Pure silk throughout.

Jacquard Silks—
Both plain and printed; pastel and dark colors.

White and Black Silks—
Flat crepes, crepe de Chines, Canton crepes.

Ample quantities of these silks, we feel, have been provided for this Sale's continuance over a period of several days. Some of the groups, however, are more limited than others, and so for a full and unhampered choice, an early selection is advised.

This Sale Begins Promptly at 9 A. M. This Morning

Second Floor, North, State.

NEW RIOT FLARES IN INDIA; BRITISH TROOPS CALLED

Sholapur Mob of 5,000 Is Dispersed.

BULLETIN.

[Chicago Tribune Press Service.]

LONDON, May 12.—(Monday)—Dispatches reaching London this morning from India report another riot at Sholapur, scene of last Thursday's outbreak. The fighting was renewed yesterday, when troops were called out to disperse a mob of 5,000.

BULLETIN.

BOMBAY, India, May 12 (Monday).—(AP)—Abbas Tyabji, who succeeded Mahatma Gandhi as leader of the Indian civil disobedience movement, and all his immediate followers were arrested this morning at Navsari as they prepared for a raid on the government salt depots at Dharsaana.

JALALPUR, India, May 11.—(AP)—Under strict police watchfulness and with troops ready for emergencies, India today tranquilly passed through the week-end marking the 73d anniversary of the outbreak of the great Indian mutiny and by the annual Moslem feast of Bakrid.

Measures taken by the authorities prevented outbreaks in any of the trouble centers. The Bakrid celebrations, which in the past have sometimes brought about racial clashes between Moslems and Hindus, passed peacefully on Saturday at Delhi, Allahabad, Lahore, Meerut and Bombay.

In all India only one serious clash was reported up to late this evening. This was at the village of Ongal, near Jalalpur, where pickets of the civil disobedience campaign, villagers and employés of a toddy shop clashed. Half a dozen persons were hurt and two employés of the toddy shop drowned, while swimming a river to get away from the mob.

The volunteers will leave Karadi Matvad tomorrow and expect to reach Dharasana Wednesday evening. They will being their much advertised raid on the salt works the next day. The authorities are said to have placed wire fencing around the salt works, but no other plans for coping with the raiders have been announced.

Abbas Tyabji, in order that Gandhi's work can be carried on, if he is arrested, has appointed the Hindu poetess, Mme. Sarojini Naidu, as deputy leader of the volunteers. Mme. Naidu accepted the post and left for Bombay to assemble other volunteers. She expects to bring them to Dharasana before Thursday.

Warn Afghan Leader.

LONDON, May 11.—(AP)—Dispatches from India to the Daily Mail today said the government of India had sent an ultimatum to the haji of Turangzai, warlike Afghan leader, who has been threatening an invasion of the northwest frontier province.

The ultimatum warned him that unless he removes his forces from the hills near Peshawar by a given time the authorities will take whatever action they think necessary to preserve the integrity of India's Afghanistan frontier.

SHIP CARRIES RECORD CARGO OF WHALE OIL WORTH $2,500,000

[Chicago Tribune Press Service.]

THE HAGUE, Holland, May 11.—The world's largest whaler, the Norweigan tanker Kosmo, arrived at Rotterdam today with the largest cargo of whale oil ever landed by one ship. It had 19,000 tons of whale oil aboard, valued at $2,500,000. The ship, which was fishing in the Ross sea at the South Pole, had a kill of 800 whales.

72 Colored Churches Thank Senators for Parker Vote

Communicants of seventy-two colored churches in Chicago yesterday adopted a resolution thanking United States Senators Deneen and Glenn for their stand against the appointment of Judge John J. Parker of North Carolina to the United States Supreme court. Copies of the resolution were sent to the Illinois senators and preparations were made to welcome them in Chicago at the adjournment of congress in June. State Representative William E. King was chairman of the resolutions committee.

MACHINE GUNS QUIET TEXAS CITY AFTER LYNCHING

Sherman, Tex., May 11.—(AP)—Patrolling the streets under a hot sun and manning machine guns placed at strategic points, Texas National Guardsmen maintained strict order under martial law here today. Machine guns set up at the jail corners last night remained in place and well manned.

The highways leading into Sherman and the streets of this north Texas city were crowded with Sunday motorists, who came to see the burned Grayson county courthouse and the Negro residence district stormed last Friday by a mob incensed over the rape of a white woman by George Hughes, 41 year old Negro.

Hughes was killed during the rioting. A coroner's jury declared he was suffocated when he was locked in a vault in the courthouse. The Negro was left in the vault where he had been placed for safety when Texas rangers and county officers were driven from the courthouse by the fire set by the mob.

Drag Body Through Streets.

The decision meant the coroner's jury believed Hughes was dead when entrance into the thick walled vault was forced by the mob, using acetylene torches and dynamite after the courthouse was destroyed. His body, nevertheless, was dragged through the streets and then burned in the Negro district.

A military order prohibiting the congregating of more than three persons tended to cramp the activities of today's sightseers. The order was one of the first issued by the commandant, Col. Lawrence E. McGee, of Dallas.

Under his official instructions ways and means of getting to the bottom of the uprising were arranged. He appointed Col. L. S. Davidson of Dallas, 124th cavalry, Texas National Gupard, provost marshal.

Stores Must Close Early.

All business places except hotels, restaurants and drug stores were ordered to close at 6 p. m.

Martial law was clamped down last night under a proclamation by Gov. Dan Moody after the rioting had ceased, but in the face of rumors that a new onslaught on the jail was planned in an effort to liberate 13 mob members held there.

L. Friedman Inc.
301 North Michigan Ave.

FUR STORAGE

Store your Furs where the world's finest Furs are stored . . . in safety during the hot summer months.

It costs no more.

Here your furs will be thoroughly cleaned, glazed and hung in cold storage. In the Fall you will receive them with renewed beauty.

Immediate delivery at the first cold snap. No disappointments. No exasperating delays.

CALL STATE 8513

and ask about our special minimum storage rate, including cleaning and glazing.

DAILY CITY AND SUBURBAN PICK UP SERVICE

Minimum charges on any repairs and alterations during the summer months.

An Extraordinary EVENT

BAUM MARTEN TWO-SKIN FUR SCARFS

Lovely, soft and large, full furred skins.

$100 pair

Regularly $170

SILVER FOX SCARFS

—Extremely large selection.
—Our prices are exceptionally low for these luxurious scarfs.

$145

Galyak Scarfs..$19.50, $29.50
Stone Martens....$69.50 Pair
Red Foxes........$49.50 Up
King Foxes.......$69.50 Pair

L. Friedman
301 North Michigan Ave.
(Just South of Link Bridge)

Charter House

Clothes for Particular College and Young Business Men—and Older High School Chaps

CHARTER HOUSE CLOTHES ARE ACCLAIMED BY UNIVERSITY MEN FROM COAST TO COAST. THE THREE BUTTON MODEL, TWO TO BUTTON, WHICH IS PICTURED, EMBRACES THE EXACT DEGREE OF CONSERVATISM REQUIRED FOR TRUE CORRECTNESS AND STYLE SAFETY. PRESENTED IN LIGHT DISTINCTIVE SHADES OF TAN AND GRAY THAT YOUNG FELLOWS PREFER AT THIS TIME OF YEAR.

$40 $45 $50

THE HUB
HENRY C. LYTTON & SONS
Stein Bloch Clothes

State and Jackson CHICAGO
Orrington and Church EVANSTON
Marion and Lake OAK PARK
Broadway and Fifth GARY

LINEN SALE
for her gift and your home
Cubist Design Dinner Sets
$29 Value
18.50

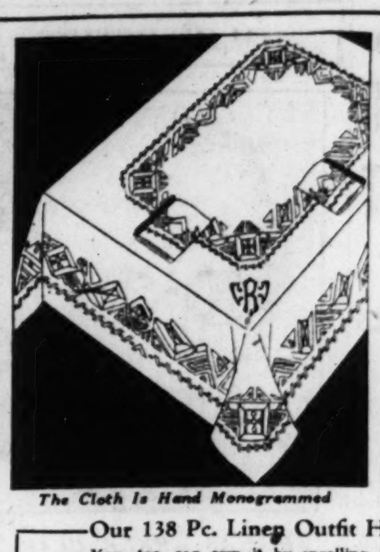

The Cloth Is Hand Monogrammed

Lovely in design, excellent in quality is the new Cubist design double damask Irish linen set. It includes a 2½-yard cloth and eight 22-inch napkins. Each piece is French hemmed by hand. The set is laundered and boxed.

3 Yd. Cloth and 12 Napkins, $24

Our 138 Pc. Linen Outfit Has Made Many Friends

You, too, can own it by enrolling in the Linen Chest Club. See the linens on display or write for booklet and unique payment plan.

Madeira Importing Company
10th Floor Stevens Bldg., 17 North State
Charge Accounts Solicited—Mail Orders Accepted

I. MILLER beautiful shoes

I. Miller adopts Patou's new color

—and

creates enchanting slippers of

ROSE OPALINE

. . . . You've seen this lovely flattering shade of dusky pastel rose ... in printed silks, in pin-dot chiffons, in monotone tweeds... But did you ever expect to find it in SHOES?

Bag to Match
Hosiery to Blend
Both by I Miller

In Kidskin it's exquisite, in Crepe it's delectable, in Linen . . . well, come in and see for yourself what beautiful shoes may be yours when Patou—and I. Miller—combine their artistic Ideas!

The TOGA

. . . in Rose Opaline Kidskin $16.50

137 SOUTH STATE STREET near Adams

312 SO MICHIGAN AVENUE

I. MILLER . . . THE INSTITUTION INTERNATIONALE

POLICE OF PARIS LAUNCH WAR ON WHITE SLAVERY

Expose World Ring; Nab Montmartre Gang.

BY HENRY WALES.
[Chicago Tribune Press Service.]

PARIS, May 11.—Reports from Buenos Aires telling of the discovery of a huge white slave ring, tonight revealed the fact that the French police secretly tipped off the Argentine authorities several days ago and quietly started a drive to clean up the continental ramifications of a world-wide gang, of whose traffic Paris is the European clearing house.

Yesterday police raids on Montmartre dives netted a band of five male apaches and one woman, who admitted responsibility for sending scores of girls to Buenos Aires.

Arrest Bares "System."

Today police arrested a man and wife, who are believed to be close to the Paris headquarters of the gang. The alleged white slaver, named Vernhac, according to police, met a girl on the streets a few days ago. She had just arrived here and had lost her husband in the crowds of Paris. He offered the girl a home until her husband was found. She accepted, and was received by Vernhac's wife. The girl, sitting in a room of the white slaver's apartment today, overheard a conversation between Vernhac and a confederate, outlining their plans to chloroform her and smuggle her aboard a ship. The girl rushed out of the apartment and collapsed in the arms of a gendarme, who summoned aid and arrived at the apartment in time to arrest Vernhac and his wife.

Subjected to the third degree, Vernhac revealed to the police many details of the white slave traffic and furnished information, which is expected to the arrest of the entire gang.

Despite the efforts of Prefect of Police Chiappe to stamp out dealers in women, Paris is considered the European headquarters for white slave traffic. The great difficulty here is that the law is powerless to prevent girls from going to South America of their own free will to enter a life of prostitution.

Some Are Shanghaied.

Youth is so much in demand, however, that many white slavers frequently take a chance in dealing in "false weights"—girls under 21 years old. The victims are often ignorant peasant girls just arriving here or midinettes trying to forget unfortunate love affairs and want to get away. The victims embark at Bordeaux, believing a fine job awaits them.

Occasionally a girl is chloroformed and shanghaied and does not know what has happened until she wakes up in Buenos Aires or Bordeaux.

SHOOTS HUSBAND, THEN KILLS HER TWO CHILDREN

Baltimore, Md., May 11.—(AP)—Mrs. Marie Pfeiffer tonight wounded her husband, shot and killed her two children, and attempted to take her own life. Hospital attendants said Mr. Pfeiffer was not seriously wounded, but the condition of Mrs. Pfeiffer was critical. The children, Eugene Jr., 5, and Jane, 1½ years old, were both shot in the right side.

Mr. Pfeiffer told police his wife, who had been highly nervous for the last few days, suddenly fired directly at him as he was going upstairs to bed. He ran from the house to get aid and, returning with a policeman, found the door locked.

Forcing an entrance, the children were found dead and Mrs. Pfeiffer with a bullet wound in the left breast.

Mysterious Blast Wrecks Apartments; 3 Injured

Murphysboro, Ill., May 11.—(AP)—An explosion of undetermined cause wrecked the establishment of the Vallo Wholesale Grocery company here shortly after 10 o'clock tonight, injuring at least two persons, who occupied apartments above the grocery building. A fire that followed immediately spread to two adjoining buildings and was not under control late tonight. Three persons were blown out of the apartments above the grocery building and two were badly injured.

(ADVERTISEMENT)

GETTING MORE THAN YOU PAY FOR

Few things give us more pleasure and satisfaction than getting more than we pay for. Among tooth pastes this means PEBECO. It is a tooth paste *plus*. It cleans. It polishes without abrasion. AND, by stimulating the flow of saliva, it helps Nature check the mouth acids which drill and drill at the tooth crevices, starting cavities. Turn over a new leaf in your choice of dentifrices. Start using Pebeco today. In a week you'll agree there is a *remarkable* difference.

for GOLF BY WALK-OVER

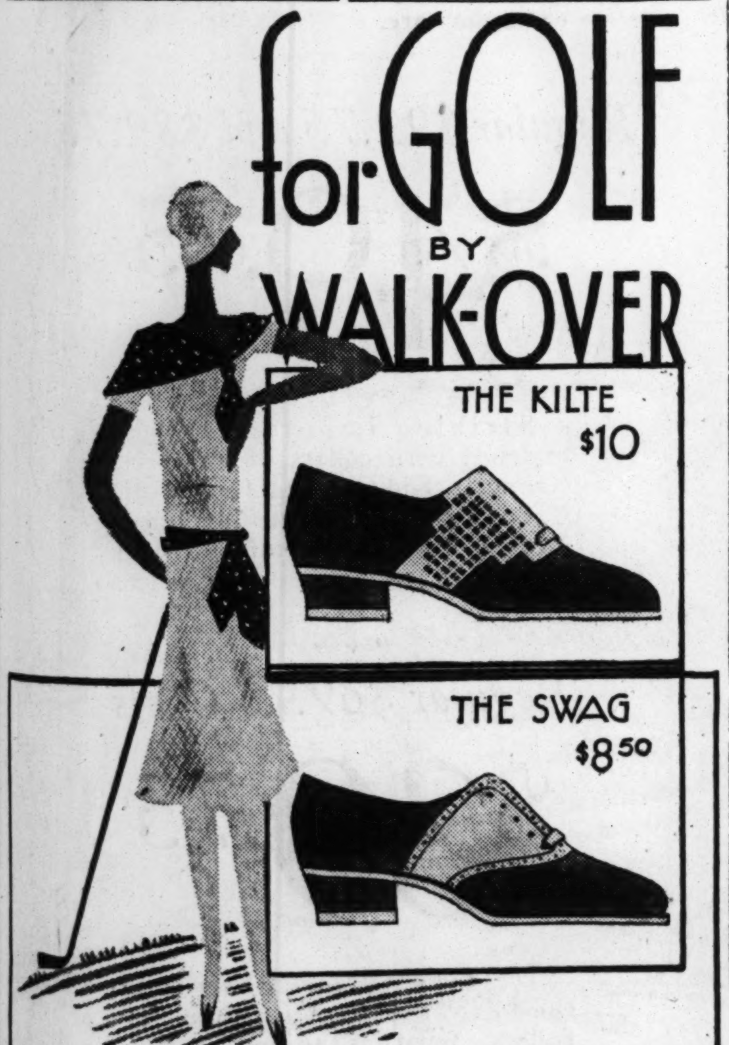

The styles sketched are in two tones of Brown—they were selected from a group of twelve patterns priced at $8.50 and $10.

Swagger little oxfords that will add "chic" to your sports costume — gristle rubber soles that hug the ground — heels that are permissible on any golf course, yet are higher than those of the ordinary golf shoe.

WALK-OVER
SHOES AND HOSIERY,
125 SOUTH STATE STREET

4052 West Madison Street
4700 Sheridan Road
1313 East 63rd Street
607 Davis Street, Evanston
Elgin - Rockford

4715 South Parkway
6440 South Halsted Street
2342 East 71st Street
1136 Lake Street, Oak Park
Gary - South Bend

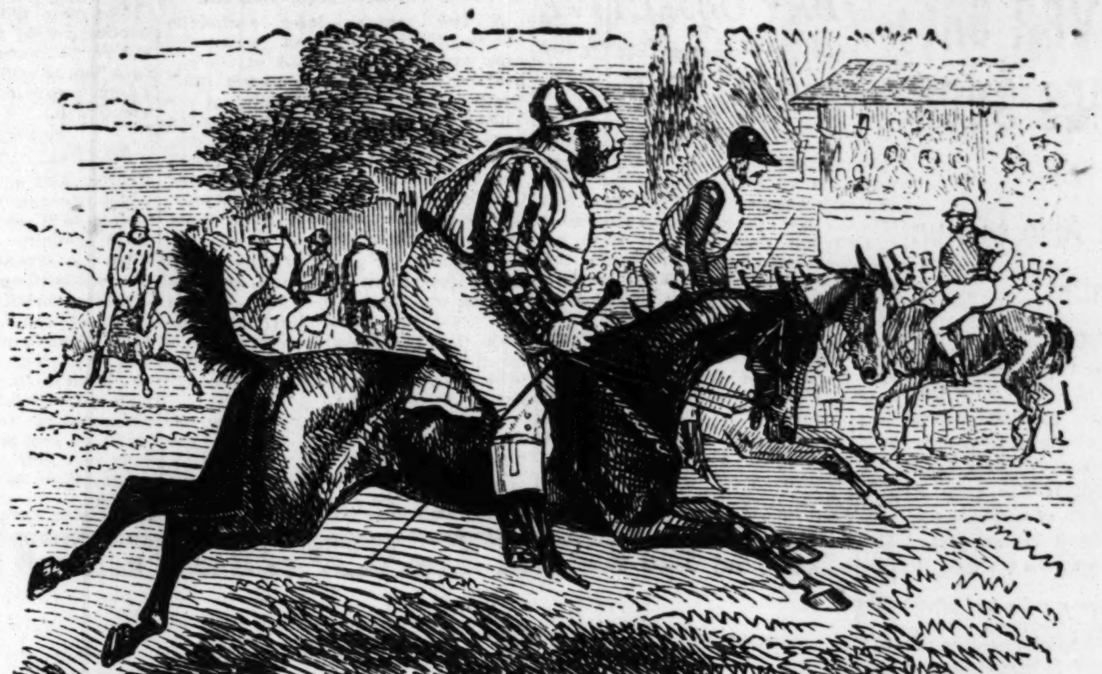

DERBY

IN RECOGNITION OF THE VAST IMPORTANCE WHICH SPORT LOVING GENTLEMEN WILL ACCORD THE SELECTION OF APPROPRIATE APPAREL FOR USAGE AT CHURCHILL DOWNS ON DERBY DAY, FINCHLEY HAS DEVELOPED A SERIES OF SPORTS JACKETS, POLO-CLOTH COATS AND VARIOUS FLANNELS WHICH IN MODEL AND ALL DETAILS OF TAILORING ARE PERHAPS THE MOST REFRESHING AND EFFECTIVE EVER PRESENTED IN CHICAGO EXPRESSLY FOR A GIVEN EVENT. EACH GARMENT AND ACCESSORY CONSISTENTLY ADHERES TO THE DISTINGUISHED POLICY OF STYLE AND WORTH ASSOCIATED WITH THIS INSTITUTION.

DOUBLE-BREASTED JACKET AND TROUSERS OF FINE IMPORTED LINEN
TWENTY-FIVE DOLLARS

COAT OF POLO CLOTH NATURAL COLOR; ALSO MANY NEW WEAVES AND COLOURINGS
ONE HUNDRED TO ONE HUNDRED SEVENTY-FIVE DOLLARS

FLANNEL AND DOESKIN TROUSERS EITHER PLAIN WHITE OR STRIPED ALSO MANY FANCY TEXTURES
TWELVE-FIFTY TO TWENTY-FIVE DOLLARS

HAND-LOOMED SHETLAND SPORTS COATS
FIFTY AND FIFTY-FIVE DOLLARS

WOOLEN KNICKERS
TEN TO TWENTY-FIVE DOLLARS

SPORTS COATS OF FLANNEL, CAMEL'S HAIR AND IMPORTED TWEED
THIRTY TO SIXTY-FIVE DOLLARS

WHITE BIRD'S EYE WORSTED FLANNEL DOUBLE-BREASTED SPORTS COAT
FORTY-FIVE DOLLARS
TROUSERS TO MATCH, TWENTY DOLLARS

FOUR-PIECE LINEN SUITS, JACKET, WAISTCOAT, TROUSERS AND KNICKERS
THIRTY DOLLARS

IMPORTED FLANNEL TROUSERS TAILORED OF AN ENTIRELY NEW WEAVE PATTERNED WITH PIN-DOT CHECKS. WHITE AND BLUE, WHITE AND BROWN, WHITE AND BLACK, CONTROLLED SOLELY BY FINCHLEY
EIGHTEEN DOLLARS

HATS :: CAPS :: OXFORDS :: SWEATERS :: SHIRTS :: CRAVATS :: LUGGAGE

TWEED AND CHEVIOT FIN-DUDDY SPORTS SUITS
JACKET, WAISTCOAT, TROUSERS AND KNICKERS
FIFTY-FIVE DOLLARS AND MORE
READY-TO-PUT-ON
TAILORED AT FASHION PARK

THE FINCHLEY Establishment

Jackson Boulevard East of State

A Great Store in a Great City
THE FAIR
State, Adams and Dearborn Streets

Spanish Room
7th Floor

Monday, May 12, 1930
11 A. M. to 3 P. M.

SPECIAL CHICKEN DINNER
50c

OUR DAILY MENUS ARE ALWAYS INVITING
SPANISH ROOM—SEVENTH FLOOR

SENATE TO TAKE UP HOOVER DRY MEASURES SOON

Prisons Bill Also to Run Gantlet.

[Chicago Tribune Press Service.]

Washington, D. C., May 11.—[Special.]—Wet and dry battling, which has kept the capitol in almost continuous turmoil since congress convened, within the next few days is expected to reach a climax as the first part of President Hoover's law enforcement program runs the gantlet of the senate.

Next on the senate calendar after the Wagner unemployment bills, which probably will be disposed of in a day or two, comes the Williamson house bill transferring the prohibition bureau from the treasury to the department of justice. Although the tariff conference report may temporarily intercede, it is probable that the Williamson bill will be reached before the end of the week.

Also awaiting action on the senate floor is the last and most important of the administration prison bills, that providing for construction of two new penitentiaries. Both the Williamson and prison measures, the key bills of the enforcement program, have been labeled "urgent" in repeated messages from the White House.

Ready for Finish Fight.

Realizing that with adjournment of congress less than two months away the critical stage for the dry legislation is at hand, the partisans on both sides are squared off for a finish fight. The drys have been unusually vocal on the subject.

Under a heading "Pass These Laws" the clip sheet of the Methodist board of temperance, prohibition and public morals today asserted that "it is certainly to be hoped that congress will not adjourn without passing the requested laws by President Hoover to facilitate law enforcement and particularly the enforcement of the prohibition law," adding: "Millions of people earnestly hope that members of congress will refuse to go home until the legislation requested by the President is enacted."

Wet organization leaders in session the last two days to organize a joint legislative committee denounced the President's program as "absurd," "ridiculous," and proof in itself of the "futility of trying to enforce an unenforceable law."

Wets May Have Wedge.

That the senate wets, although in ths minority, will make themselves heard on the bills was indicated two days ago when Senator Millard Tydings [Dem., Md.], a militant antiprohibitionist, introduced amendments to the Williamson bill to keep control of industrial alcohol permits in the hands of the treasury instead of giving the attorney general joint control. These amendments, backed by the wholesale drug and chemical interests, will probably be a wedge opening to the entire prohibition controversy to debate.

Senator Cole Blease [Dem., S. C.], who votes dry but admits he is personally wet, blocked passage of the new prisons bill last week with an attack on the President which he is expected to reopen when it is considered again. Although four other major bills to effect reorganization of the prisons have passed both houses, the remaining one is looked to to furnish plenty of ammunition for senate warfare over prohibition and overcrowded penitentiaries.

With the law enforcement program starting in the house and the senate tied up with the tariff bill and more recently with the Parker nomination, no real prohibition engagement has yet occurred in the upper chamber.

LIQUOR MAKING EQUIPMENT NOW DRY OBJECTIVE

High Court Ruling Is Incentive.

Beginning with the banning of wort, the unfermented base for beer, in Chicago more than a year ago, federal dry law enforcers have continued a slow but steady march upon all ingredients and equipment used in the manufacture of liquor. Thus strength is given to a prediction voiced here in February, 1929, that yeast, corn sugar, malt extract, kegs, bottles, stills, corks, and even bottle caps will also be declared contraband by the courts as an aid to liquor regulation.

"If you make wort, you must make beer," reasoned Assistant United States Attorney Victor La Rue on Feb. 9, 1929, when the first indictment was returned. He predicted then that malt extract would be similarly proceeded against, as well as almost everything of a "suspicious" nature.

Large Manufacturers Indicted.

A few months later nationally known manufacturers of yeast and corn sugar were indicted at Springfield on a charge of supplying illicit distillers, and a recent decision of the United States Supreme court, holding kegs, barrels and bottles to be contraband, added to the growing total. The Fleischmann Yeast company and the Corn Products Refining company, both large corporations, were those named at Springfield.

A nondescript group of minor bootleggers were also indicted and the charge was made that they bought the yeast and corn sugar allegedly with the full knowledge of the accused companies that their products were to be used to produce a beverage legally prohibited.

United States Attorney Walter M. Provine of Springfield said at the time:

"For the last few years we have been hearing the cry, 'Get the higher-ups.' This is our answer. When we are through with this case we will have a precedent for the treatment of firms charged with supplying materials for the manufacture of alcohol."

The true bills were aimed at the bootleggers by personal names, but at the corporations only by the firm designation; thus "the Corn Products Refining company." No officials were mentioned.

Test Cases Pending.

These test cases have not yet been decided, and until the recent Supreme court decision manufacturers are reported to have given the indictments little thought.

On an appeal from Philadelphia, where a bottle manufacturer contested a federal forfeiture order aimed at his stock of home brew apparatus, the issue of equipment used in producing and marketing liquor was thrown into the highest court in the land. Justice Oliver Wendell Holmes wrote the decision which established the present claim of the prohibition bureau that they can now arrest any one who makes kegs, barrels, and bottles sold for use in the manufacture of liquor.

EUGENE
Permanent Wave

Shampoo Before and After and Setting
$4
Also Gray and Long Hair Included in This Offer
No Appointment Necessary
a Realistic Wave
Large and Lustrous, Specializing in Gray and Long Hair. SHAMPOO AND SET INCLUDED $4
Hair Dyeing, Shampoo before and after, by experts, $4
Marcel $1.00
Manicure, 50c
Mme. Duncan
Beauty Parlor, Inc.
Experience Since 1910
1222 STEVENS BLDG.
17 North State Street
Dearborn 9158 or 4635

DRESSES
CLEANED
PRESSED FINISHED
PLEATED and PLAIN
SILK—WOOL—VELVET
(NO EXCEPTIONS)
$1
NO HIGHER PRICE
Garments Insured Work Guaranteed
CASH and CARRY
6 DRESSES Cleaned and Pressed $5
Sterling Cleaners
202 S. State St. Cor. Adams 4th Floor
Above Liggett's Drug Store
Phone Harrison 5672-3
Follow the Crowd to STERLING

A Specially Arranged
Clearance Sale
for Monday and Tuesday Only

We find we have a number of garments in our stock in broken size assortments. Monday and Tuesday we will close out this merchandise at greatly reduced prices.

COATS
Formerly Sold to $35
Fur trimmed and untrimmed coats—fully silk lined—beautifully styled—reduced to....... $22
Formerly Sold to $65
Many of our higher priced coats comprise this group—you will surely marvel at these values at....... $35

DRESSES
Formerly Sold to $25
Prints, crepes, party and evening dresses—slightly soiled. On sale at....... $10
Formerly Sold to $40
Broken size assortments of many of our finer dresses—while they last—only....... $19

SUITS
Formerly Sold to $40
Two and three piece covert suits—smart new styles—well made—reduced to....... $20

F.N. Matthews & Co.
35 East Madison St.
Corner Wabash Avenue

SEASON'S MOST OUTSTANDING
ORIENTAL RUG VALUES
now offered at Pushman's

This, indeed, is a very unique buying opportunity! Market conditions have made a downward revision of prices necessary ... and "Pushman Quality" rugs are now sold at prices usually charged for inferior grades.

What an opportunity this is for you! You can buy now the rug you have always wanted ... a fascinating, lustrous oriental rug ... the best of its type, promising enduring beauty through long years to come.

This opportunity is for a short time only ... we advise you to act quickly.

CHINESE	12.0 x 9.0	$250.00
SISWAN	12.3 x 8.10	250.00
SARUK	13.0 x10.9	825.00
KANDAHAR	15.5 x12.0	595.00
KANDAHAR	19.0 x11.3	750.00
LILAHAN	14.8 x11.0	550.00
PAMIR	16.8 x12.0	875.00
ARAK	17.0 x12.0	450.00
KANDAHAR	21.0 x12.0	875.00
KASHAN	16.5 x10.0	1350.00
LAVERE	19.6 x 9.2	1350.00
SARUK	21.2 x12.3	1450.00
SARUK	18.4 x11.6	1350.00
SARUK	24.10x14.0	2500.00
CHINESE	18.0 x 9.0	450.00
CHINESE	15.0 x11.0	375.00
MANDARIN	18.0 x10.2	675.00
MANDARIN	21.0 x12.4	1200.00

Pushman Bros.
16 South Wabash Avenue Near Madison
ORIENTAL RUGS—CARPETING
New York CHICAGO Sultanabad
Los Angeles Persia

CLEANING—REPAIRING—STORING
Our service department, primarily maintained for the care of rugs we have sold, is available to you. Your rugs are safe in the hands of native experts who know how to treat each rug individually. Our charges are uniform and very moderate. We will call for your rugs and deliver them.
Phone Central 5767

CANADIAN NATIONAL—TO EVERYWHERE IN CANADA
Freedom, Fun, Romance just around the corner in
OLD FRENCH QUEBEC

THE BONHOMMIE of continental Europe awaits you in Old Quebec. Enjoy yourself in its sparkling cities. Tour the romantic St. Lawrence Valley. Peaceful French villages; ultra-fashionable resorts; quiet Laurentian Mountain havens. Swimming, boating, fishing, golf, and all the fascinating sports of a vacation—in a new setting.

Plan a Quebec vacation this year. Visit Murray Bay, Bic, Tadoussac, Metis, Gaspe, gay Montreal, venerable Quebec. What a wonderful program they offer. Radio-equipped trains. Reduced summer fares.

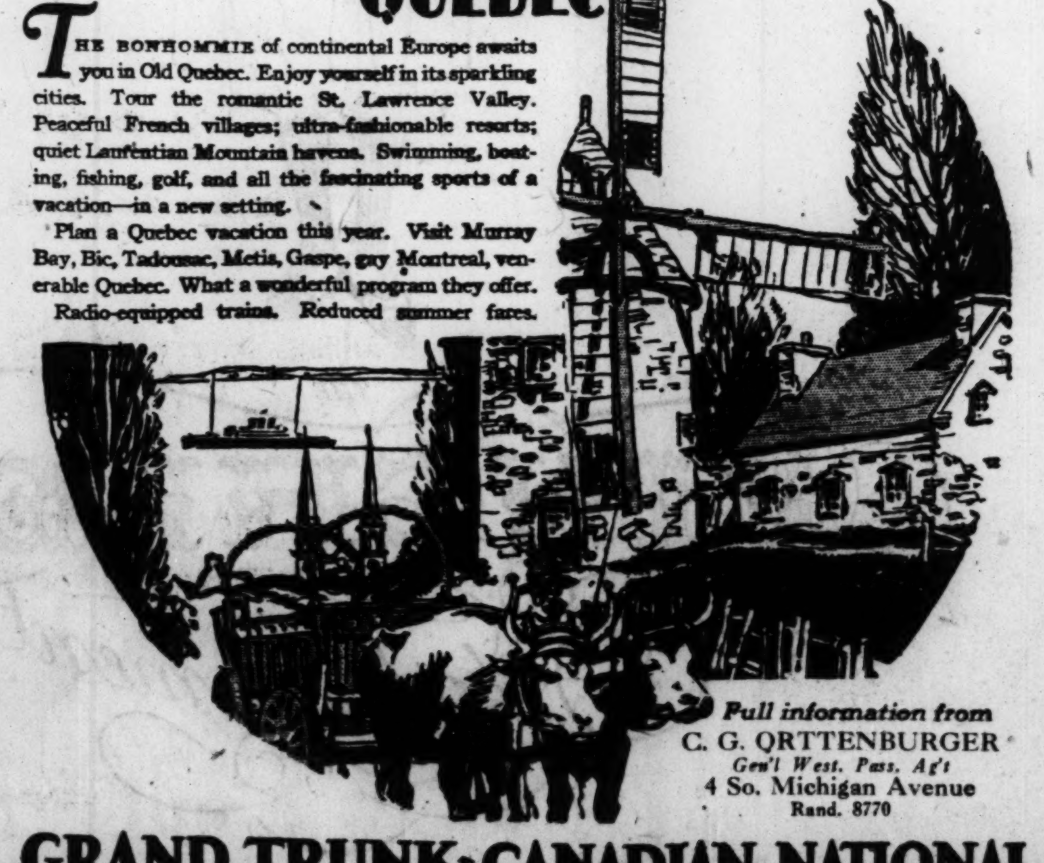

Full information from
C. G. ORTTENBURGER
Gen'l West. Pass. Ag't
4 So. Michigan Avenue
Rand. 8770

GRAND TRUNK-CANADIAN NATIONAL
The Largest Railway System in America

BEDELL
STATE STREET—CORNER MONROE

Starting Today—
One of the Greatest
COAT SALES
We Have Ever Offered

In Fact, They Go At Nearly
1/2 Price

$39.75

—It is one of the greatest coat sales we have ever offered for the reason that seldom do we sell coats at half price or nearly half, at this time of the year.

—And seldom can we offer smart utility coats—all of imported Irish Rugs—the finest of woolens—and the most beautiful colorings we have ever seen—and at such extremely low prices for the fine coats they are.

Regular $99.75 and $89.75
$49.75

—Striking imported tweeds, matched with collars of Kit Fox, Krimmer, Kid Galyak, Dyed Wolf, Caracul, and all beautifully lined. Never before have we offered such attractive coats at such a price.

$49.75

Regular $69.75 Coats
$39.75

—The same attractive tweeds as the $49.75 group, only without fur collars. Smart as they can be, with "Johnny" collars—or throw collars with the rug fringed ends, belts that match perfectly, and those snug fitting shoulder lines.

MAY 21
BREMEN
Some choice accommodations remaining. Every refinement of comfort, luxury, convenience .... to CHERBOURG, SOUTHAMPTON and BREMEN
EUROPA • COLUMBUS • BREMEN
May 30 *June 3* *June 11*
NORTH GERMAN LLOYD
130 W. Randolph St., Chicago, Tel. Franklin 4130, or your local agent

For Every Banking Need
This bank offers a complete service in connection with Commercial Banking, Checking Accounts, Savings Accounts, Real Estate Loans, Trusts, and Investments. Safe Deposit Boxes are available—$3 and up. The location is central and convenient.
Your business invited
CHICAGO BANK OF COMMERCE
Henry S. Henschen, *President*
Dearborn and Madison Sts.
Capital, Surplus and Reserves $5,100,000

CHAS. A. STEVENS & BROS

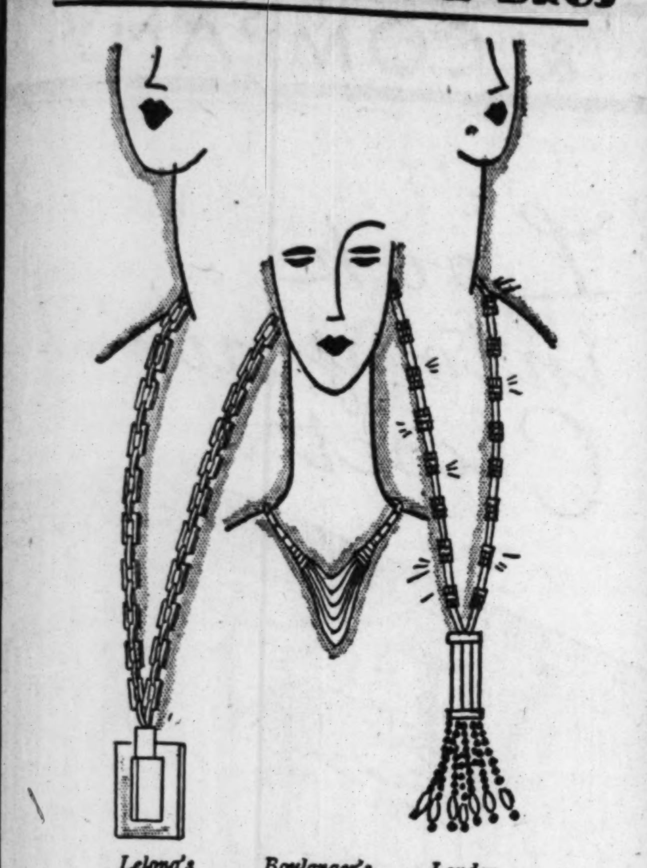

Lelong's square linked Prystal Chain.

Boulanger's Gold Necklet.

London Trades' Prystal Necklace with Rondels of Brilliants

ORIGINAL COUTURIER PIECES

1/3 off

$10 $17.50 $20

Values up to $35

These notable and decorative pieces of Jewelry have been reduced solely to make room for our new merchandise.

JEWELRY—FIRST FLOOR

Store Hours Are 9:30 A. M. to 6:00 P. M.

SUBSCRIBE FOR THE CHICAGO TRIBUNE

RULES DRY LAW APPLIES AT SEA ALL OVER WORLD

Judge Says U.S. Can Seize Rum Ship Anywhere.

Miami, Fla., May 11.—[Special.]—The decision of Federal Judge Halsted L. Ritter, issued yesterday, extends the prohibition law throughout the world, so far as vessels of American registry are concerned.

"The United States District court," the decision said, "cannot interfere with proceedings undertaken by customs officials in connection with the seizure of an American registered boat in British waters. The law is well settled that the coast guard may, upon probable cause, stop any vessel upon the high seas without reference to the coast line distance and search and seize the ship on finding that it is loaded with contraband liquor. No matter where such a vessel may be, the trade it is permitted to indulge in is controlled by United States law."

Where Boat Was Seized.

The decision was made in the case of the motor boat Fornella, flying the American flag and of American registry, which was seized by a coast guard patrol boat in British waters, eleven miles from Bimini and thirty-four miles from Miami July 29, 1929. On board the boat were George L. Ford and Harry Jones, and a cargo of 336 sacks and 30 jugs of assorted liquors. Ford was owner of the craft. Eugene Sherman of Bimini, was owner of the cargo of loquor.

The boat was impounded, and Ford and Jones were held for trial in the U. S. District court at Miami. On January 23, 1930, Ford and Jones were acquitted by a federal court jury. They based their defense on the ground that they were employed by Sherman to transport liquor from Bimini to outlying islands of the Bahamas group. The government failed to show that the boat or the defendants ever had been known to be engaged in running liquor into the United States.

Reverses His Decision.

Ford petitioned for the return of his boat, and Sherman for his liquor, in a formal claim in the federal court at Miami. Judge Ritter, after a review of the testimony in the criminal trial of Ford and Jones, ordered the return of the boat to Ford and the liquor to Sherman.

Louis Joel, United States assistant district attorney, requested a rehearing, which was granted and yesterday Judge Ritter reversed his earlier ruling and denying the petitjons of Ford and Sherman.

Judge Ritter in his latest decision held that the criminal action was seperate from the customs law violation, under which the boat and liquor were seized and refused to entertain the petition of the defense, because of the acquittal of Ford and Jones, the boat could not be held by the customs.

M. A. COOLIDGE SEEKS A SEAT IN U. S. SENATE FROM MASSACHUSETTS

Boston, Mass., May 11.—(AP)—Marcus A. Coolidge, Fitchburg manufacturer, today announced his candidacy for the Democratic nomination for United States senator from Massachusetts in the September primaries.

Long prominent in the affairs of his party, Coolidge was the first Democrat formally to enter the senatorial field. He is a former mayor of Fitchburg and was the Democratic candidate for lieutenant governor in 1920.

Mr. Coolidge declared himself favorable to modification of the prohibition law, strengthening of the regulations governing power and light rates, and enactment of a constitutional amendment which will give the President the power to veto separate schedules in tariff bills and specific items in appropriation bills.

Eben S. Draper of Hopedale, former senator, and William M. Butler of Boston are the two announced candidates for the Republican nomination. The candidates aspire to the seat now held by Frederick H. Gillett, Republican, who will retire.

2 JUDGES HEAR DOG RACE TRACK PLEA TOMORROW

The dispute over the opening of two new dog racing tracks in Chicago will be settled, at least temporarily, tomorrow morning when Superior court Judges William J. Lindsay and Robert E. Gentzel, sitting en banc, rule upon the petitions for injunctions asked by the Chicago Greyhound club and the Chicago Coursing club. These clubs seek to open tracks in the Chicago Stadium and at White City respectively.

The decision of the Illinois Supreme court, revealed Saturday, settled one phase of the dispute. The high court decided that the dogs may not race under the horse racing act of 1927 which permitted pari mutuel betting at horse races. However, attorneys pointed out, a number of other points may be raised in an effort to open the Greyhound tracks.

John M. Smyth Company
Established 1867
Madison East of Halsted
MANUFACTURERS—RETAILERS—IMPORTERS

BED DAVENPORT
FROM OUR OWN SHOPS

IN A CHOICE OF 75 DIFFERENT COVERS

$100

Open Tonight

DRIVE UP TO OUR DOORS—WE PARK YOUR CAR FREE!

AMPLE PARKING SPACE AT SMYTH'S

This picture shows the Bed Davenport when opened into a full size bed.

Built-in comfort in this new style custom made Bed Davenport

A new idea in Bed Davenports—simple in operation—nothing to get out of order. One motion opens it. Besides model sketched on our 3d floor are many other styles to choose from. All of our Bed Davenports are custom made in our own shops. For exacting people the Smyth Bed Davenport will fill a long felt want.

THIS STORE IS OPEN ON MONDAY AND SATURDAY EVENINGS UNTIL 10 O'CLOCK

SAKS-FIFTH AVENUE
North Michigan at Chestnut

Announcing

A May Sale of Lingerie

... featuring remarkable values in attractive silk lingerie ... in new styles that conform with the latest fashions.

1. A Group of Lingerie
Regular Value up to 22.50
Special, 13.75

... Nightgowns, pajamas, step-ins, chemises, panties and matching slips ... of margot crepe, crepe satin or ninon ... trimmed with fine laces.

2. A Group of Pajamas
Regular Value, 25.00
Special, 16.50

... featuring tuck-in pajamas of margot crepe, lace-trimmed at top and hem ... beautifully made.

Pajama Coats to match Gowns or Pajamas
Regular Value, 29.50
Special, 19.50

3. A Group of Slips and Matching Panties ... Also Specially Priced

Slips, Special, 9.95 — Regular Value, 13.50
Panties, Special, 7.95 — Regular Value, 10.50

In a variety of models ... margot crepe or satin ... beautifully trimmed with lace.

LINGERIE—STREET FLOOR

WHEN THE FIRST

ANCHOR LINER LEFT GLASGOW FOR NEW YORK, THEY WERE STILL FIGHTING THE FRANCO-PRUSSIAN WAR.

STEADILY, QUIETLY, WITHOUT FUSS OR FEATHERS, THEY HAVE BEEN RUNNING EVER SINCE . . . OFFERING THE ALERT TRAVELER, WHO LIKES TO TRAVEL FIRST CLASS, OPPORTUNITY TO REACH EUROPE COMFORTABLY, ECONOMICALLY, WITH ELBOW ROOM AND IN THE AMUSING COMPANIONSHIP OF SIMILARLY MINDED AND EXPERIENCED VOYAGERS.

FIRST CLASS TO LONDONDERRY AND GLASGOW $195 UP. CABIN $147.50 UP. SUBJECT TO 12% DISCOUNT ON ROUND TRIP IN THE OFF-SEASON. SAILINGS WEEKLY.

See Your Local Agent or 346 No. Michigan Ave., Chicago

ANCHOR LINE

Is HOOVER Changing?

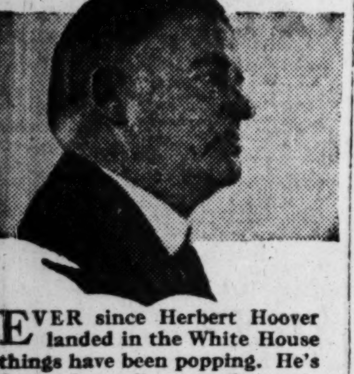

EVER since Herbert Hoover landed in the White House things have been popping. He's done a lot to liven up the presidential atmosphere—but what has the presidency done to him? Will Irwin, his friend since college days and a frequent visitor at the White House, tells the story in The American Magazine.

One of thirty great features in The American Magazine for May. Articles and fiction that reach down into the lives of real people—with an interest so broad that The American Magazine has become the favorite magazine of all the family—in 2,300,000 homes. Get your copy today.

The American Magazine

First with all the FAMILY

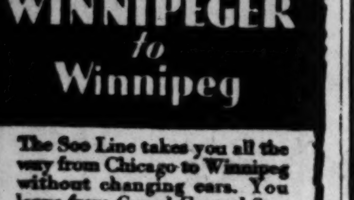

"The WINNIPEGER" to Winnipeg

The Soo Line takes you all the way from Chicago to Winnipeg without changing cars. You leave from Grand Central Station at 12:30 A. M., sleepers ready at 9:30 P. M., Standard Time. See the beautiful St. Croix and upper Mississippi Valley by daylight, and have a pleasant hour in The Twin Cities. Then, overnight on the most popular international train, "The Winnipeger," arriving at Winnipeg at 8:15 A. M.

World travelers invariably praise "The Winnipeger." They relish its appetizing meals. They like its smooth running. They appreciate the friendliness of the Soo Line men who look after the passengers' comfort.

It costs no more to take this through Soo Line route from Chicago. Try it the next time you go to central Canada.

For further particulars or reservations, phone, call or write.

Get tickets at Soo Line Ticket Offices 71 East Jackson, Phone Wabash 1904; Depot, Wells and Harrison, Phone Harrison 2393; and 7806 West Madison St., Forest Park, Phone Forest Park 290. B. E. Smead, A. G. P. A.

REST AS YOU RIDE ON THE SOO LINE

Advertise in The Tribune

BRITAIN PUSHES WORK ON BASE TO BOSS ASIATIC SEA

Mammoth Dock to Hold World's Biggest Ships.

The following story concerning Britain's new naval base at Singapore has just been received from Mr. Dailey, who was assigned to make a survey of territories in the far east. Mr. Dailey is now in India.

BY CHARLES DAILEY.

[Chicago Tribune Press Service.]

SINGAPORE, April 20.—[By Mail.]—With the naval reduction conference out of the way, Great Britain is once more turning her attention to her great naval base at Singapore. Latest reports from London say the admiralty is revising the final plans for the base. Instead of equipping it to handle giant battleships, which it is believed will be obsolete in ten years, it is proposed to make this a great cruiser and seaplane base.

It is also the purpose, although not yet announced, to virtually abandon the Hongkong base, as under modern conditions it is no longer easily defensible.

Army Aids Program.

The Singapore base is well under way, although slowed down somewhat at the moment, owing to reduced appropriations last year. It is not only a naval base large enough for the refuge of an entire fleet, with workshops capable when finished of effecting all necessary repairs, but under separate appropriations for the air force will have a landing field and repair station large enough to take care of ample aerial expansion. The army, also under separate appropriations from the navy, is going ahead with the powerful fortifications to protect the naval base and its approach.

The total estimated cost of the Singapore base is placed at $58,000,000 according to the statements made in the house of commons in London late last December, when Philip Snowden, chancellor of the exchequer, in replying to questions, said $45,000,000 would fall on the navy, $10,000,000 on the army, and $3,000,000 on the air force funds.

In this connection Mr. Snowden told the commons that the dominions and colonial government pledges towards the work amounted to $16,250,000. Mr. Snowden said this was subject to possible revision after the naval conference, but later at the conference the British delegates made it plain that no Singapore restrictions whatever would be considered.

Australia Not Contributor.

The Strait Settlements donated the ground, while the Malay States, New Zealand, and the Hongkong governments are the chief contributors to the $16,250,000 mentioned by Mr. Snowden. Australia is contributing nothing, having been exempted owing to the fact that she maintains her own naval force out of commonwealth appropriations and in this sense is more or less a separate entity.

Although a slowing down of the work on the Singapore base was ordered and there have been no further contracts awarded, the work let to Sir John Jackson, Ltd., is being continued by this firm. This includes the grading of the land, the filling in of the wastes, and the construction of a cement graving dock capable of holding the largest ships afloat. This also involves changing the outlet of a river.

The base already possesses the largest floating dock in the world. This was completed in August, 1929, and cost $5,000,000.

Causeway Blocks Strait.

The naval base is on the Johore strait at the north end of Singapore island. The western approach to the base has been made impassable by the construction of a causeway over which is carried rail and vehicular traffic to the independent but British dominated territory of Johore and to the Federated Malay States to the north of it.

The military defenses are on the island of Singapore itself and on the the smaller islands that guard the approaches to it. There is a full complement of mobile troops.

Even Britain's Labor government is reported to be in favor of completing this mammoth base, which will make Britain as strong at the tip of Asia as she is at Gibraltar, and with a far greater field of defensive action.

The Dutch are erecting further fortifications in the strait off the coast of Borneo and America maintains a naval base in Manila Bay, defended by the fortress of Corregidor. With the completion of the Singapore base the entire East Indies will be fortified in the eventuality of any naval action in Asiatic waters.

2 Railroad Men Killed When Train Is Derailed

Memphis, Tenn., May 11.—(AP)—The engineer and fireman were killed and one passenger was injured slightly in the derailing of Yazoo and Mississippi Valley passenger train No. 15, southbound, early today ne[illegible] Miss. Rudolph Vorbusch of New Orleans was the injured passenger.

SORE, TIRED, BURNING FEET

Instant Relief, Joyous Comfort the New Way
THE ENGLISH WAY

Such wonderful east and comfort if you'll only soak your ailing feet for 20 minutes in an amazingly energizing and soothing Radox Footbath.

Radox is a new discovery just brought over from Europe—don't confuse it with anything you've ever tried before.

Radox instantly relieves weary, sore feet by ridding the pores and glands of harmful acids and poisons which cause your distress—walk with comfort the next day.

The most easy, pleasant, swift and economical way to make sickly feet strong—healthy again—if you don't find this to be so—your money returned without question.

Any good drugstore can supply you.

MARSHALL FIELD & COMPANY

Look over your May and June gift list . . . then take advantage of this Special Selling of . . .

SEMI-PRECIOUS JEWELRY

For no matter whether it's an anniversary—a graduation or a wedding, these semi-precious pieces in 14-k gold make the ideal gift. Only a few in the collection are shown—there are brooches, earrings, pendants, bracelets and chokers in a wonderful selection.

$10 to $50

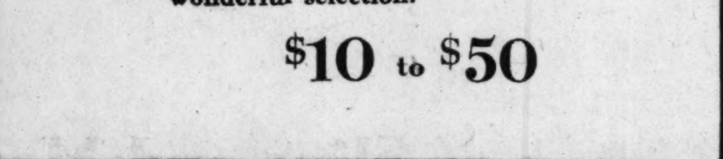

Bracelet of carnelian with filigree motif in 14-k gold. This one $15. Others in coral and jade combinations to $35.

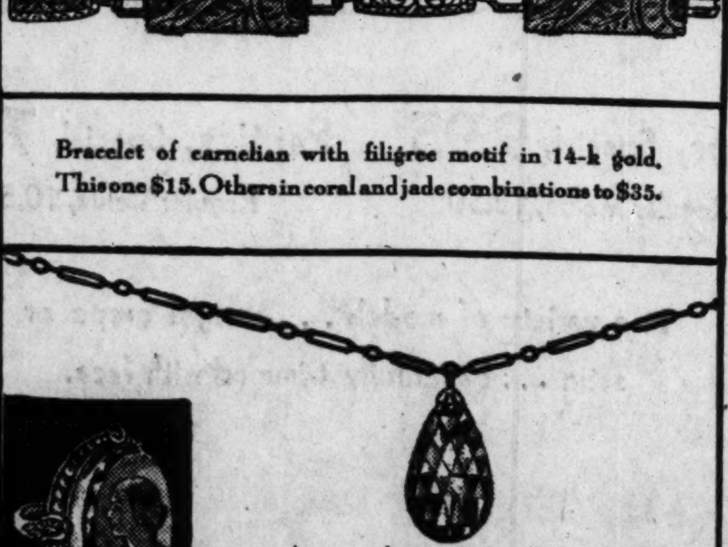

An amethyst pendant unusually priced at $10. The cameo amethyst ring matches and is priced at $35. Other pendants and rings to $35

FIRST FLOOR, SOUTH, WABASH

N. Y. AIR SHOW CLOSES; 120,000 VISIT DISPLAYS

Sponsors Call Exposition a Big Success.

New York, May 11.—[Special.]—The New York air show closed at Madison Square Garden tonight following an eight day period of unprecedented aviation activity, both at the exhibition and in the air above this city. The management reported the show a big success and announced that more than 120,000 persons had visited the display of planes, motors, transportation, radio and accessory exhibits.

Despite the slow start of the show on May 3 the crowds began to pour in to the great arena later in the week, the attendance figures by days show.

Influx of Patronage.

The influx of patronage began on the night after the first naval air service maneuvers over the city and one prominent man of the industry declared that New Yorkers responded better to the airplane in the air than they did to any other form of aviation stimulation.

The exhibitors at the show reported a week of activity in excess of their expectations. Although few planes were sold to the public, the sales department of the companies report the acquisition of many prospects for sales whose interests are directly traceable to the exhibition. In addition the Curtiss-Wright corporation announced that 250 visitors had contracted for educational courses in flying and mechanics of aeronautics. W. Hawley Bowlus, airplane and glider manufacturer who instructed Charles A. Lindbergh in the art of motorless flight in California, announced the formation of a glider school here as a result of the exhibition and the enlistment of 125 glider students.

Future Exhibitions.

The management of the show announced another exhibition is being planned for New York next year. The sponsoring of the show by the Aeronautical Chamber of Commerce was an experiment and the prospect of future exhibitions by the same body was held in abeyance until last night. The management said military flyers had come to the aid of the commercial aviation and largely were responsible for the flying enthusiasm shown by New York. The daring aerial maneuvers of the army, navy and marines coincident with the arrival of the fleet brought the crowds to the exhibition.

HELD ON BAD CHECK CHARGE.

Wiley H. Potter, 34 years old, said to be the son of a Mississippi Circuit judge, was held at the detective bureau yesterday in connection with the passing of two worthless checks totaling $27. Potter was sentenced to three months in the Bridewell by Judge Emanuel Eller on April 2, 1928, after pleading guilty to cashing a forged check.

MARSHALL FIELD & COMPANY

EVANSTON STORE CHURCH AND SHERMAN | STATE · WASHINGTON RANDOLPH · WABASH | WEST SUBURBAN STORE LAKE AND HARLEM, OAK PARK

Lower in Price than Ever Before!

Patrician Hosiery

$2.50 a pair

Beginning today

Imagine! "Patrician" Hosiery, famous for its exquisite sheerness, known to discriminating people by name, now on sale at this unprecedented low price. Truly a wonderful opportunity. Patrician Hosiery comes in attractive gift boxes.

For Summer wear we suggest these new colors . . .

For Sports clothes . . . Sunmode and Sunbask

For Daytime wear . . . Merida Lava Canonea Manon Panglo

For Evening hours . . . Allure and Eggshell

Hosiery, First Floor, North, State
also in Evanston Store and West Suburban Store, Oak Park

If It's Perforated It's Smart!

YOUNG MODERNS' Features

Perforated Footwear

$10.50

Straps
Blue Kid
Green Kid
Beige Kid
White Kid
White with color

To insure a perfect selection in sizes and colors come in today!

The new perforated pumps and straps at this price! It may sound impossible—but nothing is impossible to the Young Moderns' Shoe Section when smartness is concerned. It knows you'll want several of these new perforated shoes to go with your new summer suits and dresses.

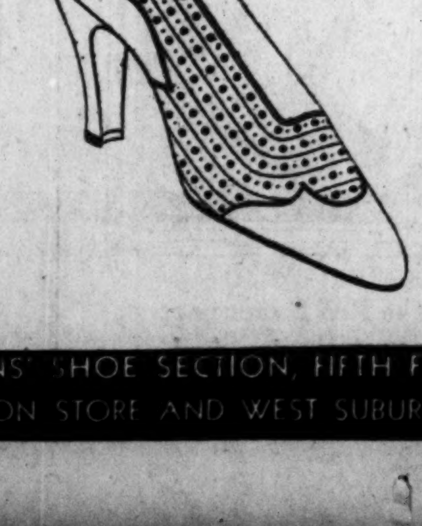

Pumps
Mat Kid
White Kid

YOUNG MODERNS' SHOE SECTION, FIFTH FLOOR, MIDDLE, STATE
ALSO IN EVANSTON STORE AND WEST SUBURBAN STORE, OAK PARK

MARSHALL FIELD & COMPANY

Look into your Closet

Is it modern? Is it gay?
Is it very, very convenient?

Our "Closet Shop" knows exactly the proper environment that makes for brighter and better apparel! Not a moth-eaten, twisted or wrinkled specimen ever came out of one of these Modern Closets. Here are a few suggestive hints that do wonders to rejuvenate and glorify the most peevish of Closets!

Bright Closet Ensemble

Sketched above is an outfit in blue, rose, green, orchid striped ticking complete in every detail and specially priced, too!

For your clothes, wardrobe bag with snap, $1.45
with zipper, $2.50
For your shoes, tuckaway cabinets . . $2.25
For your hats, room for two, hanging bag, $2.00
For your fur, moth proof bag . . $3.00
For your blankets, moth proof holder . $2.00

New "Lustresheen" Ensemble

Just the thing to modernize distressing closets! Lustresheen is really waterproof, washable, dust proof and sun resisting. The colors are charming, green, rose and orchid.

Everything from shelving paper at 45c the yard to wooden booteries at $9.75 in this fabric.

Modern Little Accessories

Green, orchid and rose chiffon velvet in matching coat hangers, 85c, hat stands, $1.75, shoe pads, $1. Chintz paper covered wooden booteries, $6.75 and matching hatboxes, $1.50

Step-up stool in rose, green or orchid, $3.75

THE "CLOSET SHOP"
FANCY GOODS SECTION, THIRD FLOOR

BOY FLYER T[ELLS] HOW HE SPAN[NED] U. S. TWO TI[MES]

19 Year Old Aviato[r] Three Records

Frank Goldsborough, 19 ... son of Bryce Goldsborough ... sea on an attempted trans... flight three years ago, ... made three junior transco... flight records. He flew fr... Angeles to New York in ... 18 minutes' actual flying ti... round trip time was 62 h... minute.

(Picture on back page ...)

BY FRANK GOLDSBOR...

New York, May 11.—My tri... Angeles and return ended ... the New York City airport i... ing.

I took off this morning at C... O., at 8:20. My Kinner powe... plane was flying nicely and a... some fog and low clouds c... were fine. It was a nonstop f... the little plane came throug... hours and a half.

I checked my course at P... and was east and well to the ... that city when I found that ... pass wasn't working properl... not know where I was, so ... course due east and flew until ... the coast and then came in ... ark, landing there at 2:40. ... was met by Fred Foster and ... ed me into the airport at Fl...

Runs Into Storms.

I left the Atlantic Air Ser... at Westfield, N. J., on Apri... flew to St. Louis that day. ... morning I started for El P... ran into violent thundersto... head winds and landed at Tul... there was a sixty-five mile ... wind. April 30 I took off for ... but came down in the dark ... miles short of my objective. ... to make a landing alongside ... of two oil prospectors who ... hosts for the night.

The next morning on tak... struck my lower wing and ... spar and several ribs. The p... together all right, however, ... me to reach El Paso where t... repairs were made.

Storms Force Him Do...

On May 2 I took off for Lo... When within fifty miles of ... geles, at Colton, Cal., storms ... clouds sent me down. I did ... to try the Cajon pass in th... er. I did not reach Los An... May 4.

On the morning of May 8 ... by five fleet trainers from ... corporation of California fie... off and reached El Paso in ... one-half hours, the best ti... trip. The second day's fly... through storms, saw me at T... weather was so bad that ... came down outside of Tuls... I was preparing to land I ... planes that had landed just ... and one of them had turned ... I pushed on.

MAND...

You'll ... Hose ...

The flextoe is ... makes your ... picot top ho... insures:

Glove-... Perfec... Smoot...

Choose the... Antibes Ta... Sunray, Su...

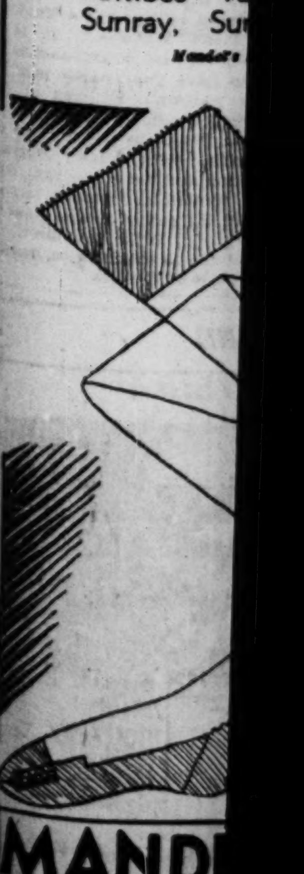

MAND...

ELD
Y

t?
by the proper
ter and better
d or wrinkled
these Modern
ve hints that
rify the most

le
e, rose, green,
n every detail

h snap, $1.45
zipper, $2.50
ts . . $2.25
ng bag, $2.00
. . $3.00
older . $2.00

le
ssing closets!
f, washable,
he colors are
45c the yard
this fabric.

es
vet in match-
, $1.75, shoe
wooden boot-
es, $1.50
rchid, $3.75

OP"
RD FLOOR

BOY FLYER TELLS HOW HE SPANNED U. S. TWO TIMES

19 Year Old Aviator Sets Three Records.

Frank Goldsborough, 19 year old son of Bryce Goldsborough, lost at sea on an attempted trans-Atlantic flight three years ago, has just made three junior transcontinental flight records. He flew from Los Angeles to New York in 28 hours [illegible] minutes' actual flying time. His round trip time was 62 hours 21 minute.

(Picture on back page.)

BY FRANK GOLDSBOROUGH.

New York, May 11.—My trip to Los Angeles and return ended today at the New York City airport in Flushing.

I took off this morning at Columbus, O., at 8:20. My Kinner powered fleet plane was flying nicely and aside from some fog and low clouds conditions were fine. It was a nonstop flight and the little plane came through in six hours and a half.

I checked my course at Pittsburgh and was east and well to the north of that city when I found that the compass wasn't working properly. I did not know where I was, so I set a course due east and flew until I struck the coast and then came in to Newark, landing there at 2:40. There I was met by Fred Foster and he guided me into the airport at Flushing.

Runs Into Storms.

I left the Atlantic Air Service field at Westfield, N. J., on April 28 and flew to St. Louis that day. The next morning I started for El Paso, but ran into violent thunderstorms and head winds and landed at Tulsa, where there was a sixty-five mile an hour wind. April 30 I took off for El Paso, but came down in the darkness 100 miles short of my objective. I sought to make a landing alongside the car of two oil prospectors who were my hosts for the night.

The next morning on taking off I struck my lower wing and broke a spar and several ribs. The plane held together all right, however, to enable me to reach El Paso where temporary repairs were made.

Storms Force Him Down.

On May 3 I took off for Los Angeles. When within fifty miles of Los Angeles, at Colton, Cal., storms and low clouds sent me down. I did not want to try the Cajon pass in that weather. I did not reach Los Angeles until May 4.

On the morning of May 8, escorted by five fleet trainers from the Aero corporation of California field, I took off and reached El Paso in seven and one-half hours, the best time of the trip. The second day's flying, again through storms, saw me at Tulsa. The weather was so bad that I almost came down outside of Tulsa, but as I was preparing to land I saw two planes that had landed just before me and one of them had turned over. So I pushed on.

FRENCH AIRMAN TUNES PLANE FOR OCEAN HOP TODAY

[Copyright: 1930: By the New York Times.]

PARIS, May 11.—Advices from St. Louis, Senegal, where the French pilot, Jean Mermoz, is preparing for a test attempt to establish air postal service across the south Atlantic to Natal, Brazil, indicate a start will be made tomorrow morning. Mermoz will fly a hydroplane, a new type specially designed for this service, with which he recently set an endurance record for seaplanes in a circuit flight from Toulon.

Three high speed rescue tugs have been stationed along the route. One will remain 600 miles from St. Louis, another navigating continuously from this tug to St. Paul island, and a third plying from there to Fernando Noronha. In addition, the first post dispatch boats used on this service will be ready at Dakar and Natal to go to the aid of the plane in case of trouble. All these vessels are equipped with radio and will try to maintain continuous communication with Mermoz, who will be accompanied by a mechanician, radio operator and an official of the American postal service.

If successful Mermoz will, during June or July, try a return trip.

SHOT IN QUARREL OVER GIRL.

Malcoml Marsh, 16 years old, colored, of 1502 West 114th place, was shot in the left shoulder yesterday morning by Walter Robertson, 19 years old, colored, in a quarrel over a girl at 111th and Throop streets. Robertson fled.

FUR TALKS

BY ROBT. STAEDTER

This is a most opportune time to have your fur coat made to order for next Winter. Prices are lower at this time and our furriers have ample time to complete your garment exactly as you would have it. Incidentally, we have just received a shipment of rich, pliable Russian caracul skins we would like you to see. Have your coat made from these skins, or any other skin you choose, and pay for it next Fall!

For expert remodeling, repairing and storage Phone Central 2955 or Dearborn 0143

Staedter's
13TH. FLOOR
STEVENS BLDG.
17 N. STATE

MANDEL BROTHERS

You'll Like 'Flextoe' Hose by Van Raalte

$1.65 Pair

The flextoe is a little gusset in the foot that makes your hose fit and look smooth in picot top hose of filmy chiffon. Flextoe insures:

Glove-like fit at the toe
Perfect fit over the instep
Smooth fitting ankle and arch

Choose them in Summer's best shades, Antibes Tan, Beigine, French Nude, Sunray, Suntan, Manon, Rose Dijon.

Mandel's Hosiery—First and Fifth Floors—State.

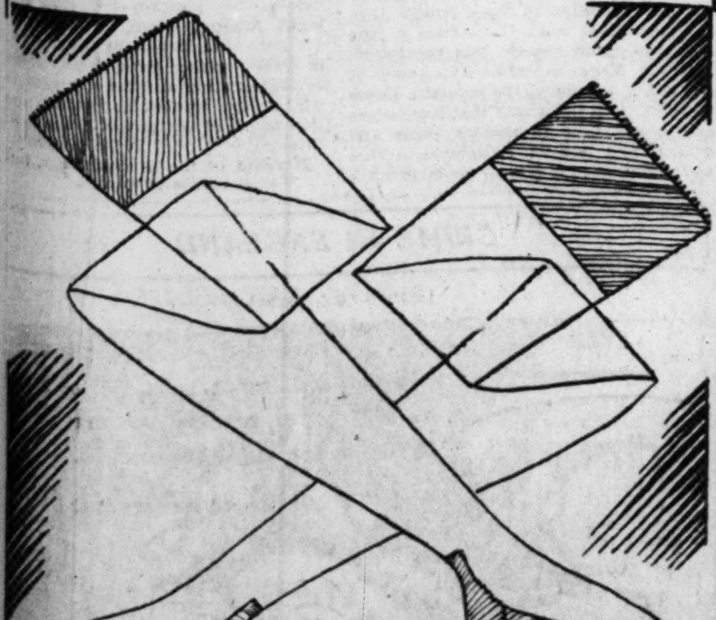

MANDEL'S 75TH YEAR

Burley & Company

ESTABLISHED 1838

33⅓-60% Discount on All Spiegel Stock!

Drastic clearance of every piece of former Spiegel furniture makes possible bargains that represent in every case only a fraction of the original price. NOTHING RESERVED, every store offers values impossible to duplicate!

New Purchases by Burley & Company!

Already great shipments of distinguished furniture and home appointments are arriving at all of our new stores! Correctly styled, of guaranteed quality—these stocks represent the highest possible value at very moderate cost.

Convenient credit terms may be arranged to suit your convenience

"Old Colony" Ensembles in BERKEY & GAY Furniture

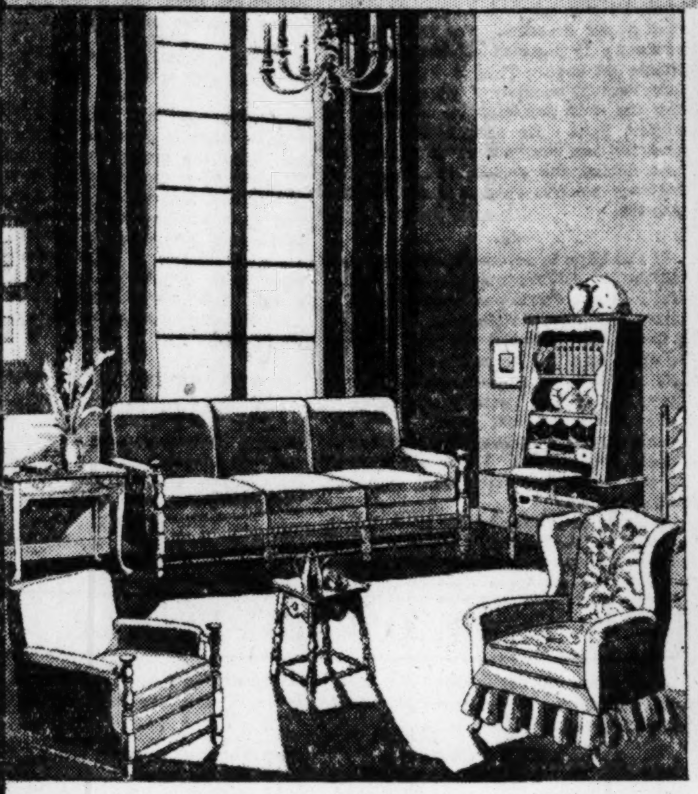

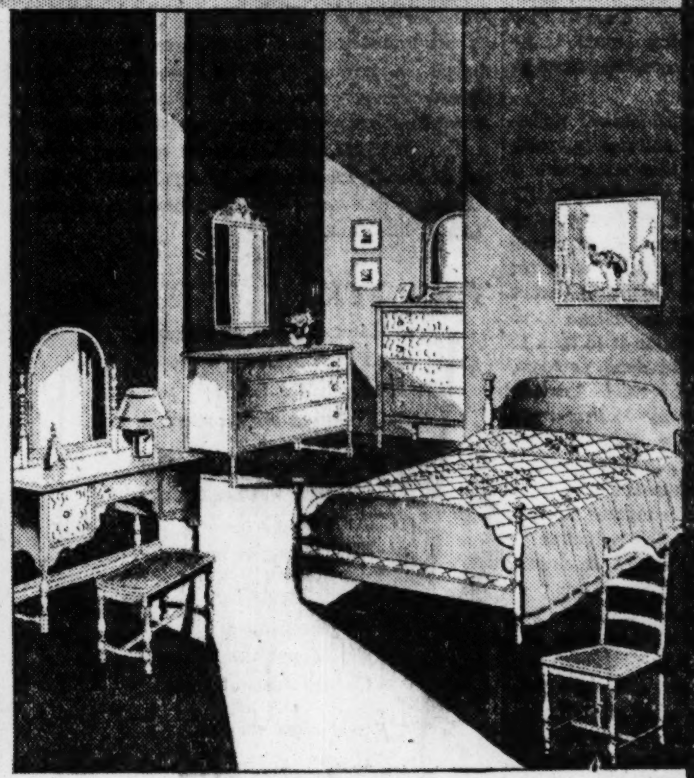

"THE STANDISH" Group

Presenting a living room ensemble in Berkey & Gay furniture which offers authentic style and perfection of detail at moderate cost. Scores of delightful pieces included in this group.

Sofa—maple frame, imported fabric	$186.00
Fireside chair—a truly lovely piece	88.00
Easy chair—maple, imported fabric	78.00
Coffee table—maple, diameter 20 in.	27.50
Secretary—maple, open book shelves	107.50
Side table—maple, quaint double top	53.00

"THE HENNIKER" Group

Maple bedroom furniture by Berkey & Gay is "a thing of beauty and a joy forever!" This group offers infinite variety in many combinations. You can obtain no finer quality at any price.

Bed—maple, double or twin bed size	$88.00
Dresser—maple, with hanging mirror	86.00
Toilet table—maple, a graceful piece	84.00
Bench—maple, beautiful cane seat	17.00
Chair—maple, also with cane seat	21.00
Chest of drawers, $66	Standing mirror, $20

See these beautiful BERKEY & GAY ensembles at

212 N. MICHIGAN AVENUE—BROADWAY—79TH STREET —63RD STREET—MADISON and CRAWFORD

Burley & Company present one of the most complete collections of this—America's best known fine furniture—to be found in the entire country. We urgently advise you to visit the "BERKEY & GAY Floor" in your nearest store—you'll be enchanted with designs—pleased at the reasonable prices!

Liquidation Sale Specials

Chair $49.95

Graceful "Queen Anne" chair of carved solid mahogany. Imported hand-loomed wool tapestry covering. Regularly priced at $100.

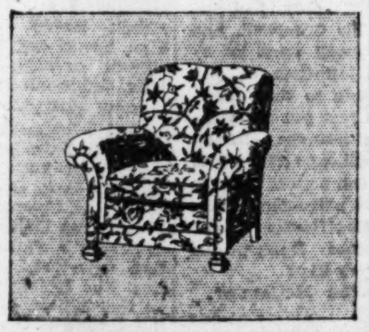

Kroehler $26.95

English lounging chair with loose cushion and button-tufted back. Nationally known quality at a bargain! Chair regularly priced $45.

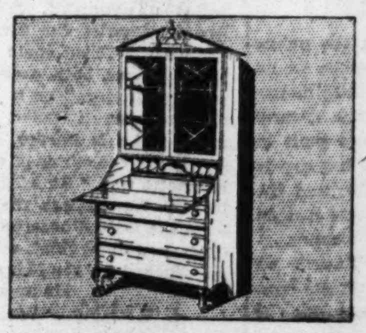

Secretary $34.85

A Colonial period, solid mahogany secretary-desk with bookcase top is extraordinarily good value. Regularly $60. Only 75 on sale!

Mattress $9.85

An inner-spring mattress regularly sold for $22.50! They are guaranteed. Only a limited supply is available, so place your order now!

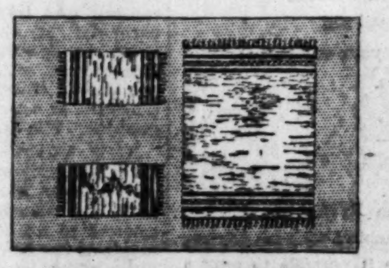

3 Rugs $4.95

Colonial imported woven yarn rugs that usually sold for $15. One rug is 8x10—the others, small scatter rugs—all three for only $4.95!

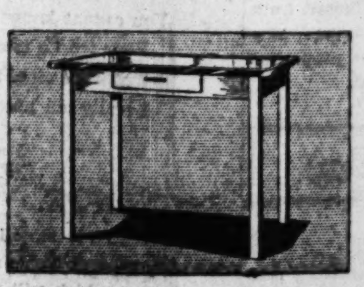

$7 Value $2.98

Genuine white porcelain top, size 25x40 inches, guaranteed perfect. Green or white base; roomy cutlery drawer. An exceptional buy!

Madison near Crawford
Broadway near Lawrence

Cottage Grove near 63rd
823 West 79th Street

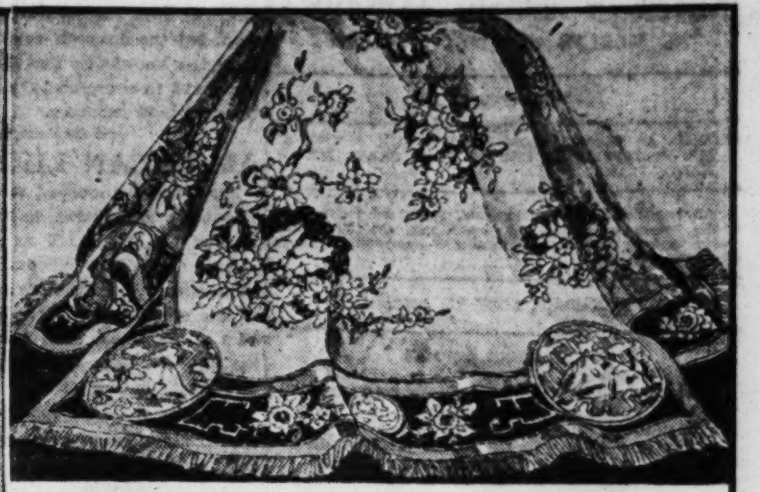

$165,000 stock of ORIENTAL RUGS at tremendous REDUCTIONS

All Oriental Rugs at* 212 N. Michigan Ave. *Only

Every Oriental and Chinese rug purchased with the former Spiegel stock must be disposed of immediately to make room for new collections bought by Burley & Company buyers that are already on the way. Here is the opportunity of a lifetime to buy fine Orientals at prices no higher than you would pay for reproductions or domestic rugs!

Hundreds of exquisitely colored patterns, all odd and regular sizes . . . at prices which represent reductions of not less than 33⅓%—in most cases 40 to 50% . . . this is Chicago's outstanding Oriental Rug Sale of the entire season. SHOP EARLY!

Typical Group Values

30 BELOUCHISTANS
SIZES—2½x4½ ft. up to 3x5 ft.
Values to $42.50 **$23.85**

29 beautiful MOSULS
SIZES—3x5 ft. up to 3½x6½ ft.
Values to $52 **$26.95**

15 fine silky IRANS
SIZES—All rugs approximately 3x6 ft.
Values to $85 **$54.50**

30 CHINESE Rugs
SIZES—All rugs approximately 2x4 ft.
Values to $38 **$21.65**

25 CHINESE Rugs
SIZES—All rugs are 9x12 ft., room size
Values to $425 **$229**

51 CHINESE Rugs
SIZES—9x12 ft., choice of colors
Values to $325 **$175**

Hundreds of other sensational values too numerous to list are featured on the 2nd floor of our 212 N. Michigan Avenue Store!

212 North Michigan Avenue

Chicago Daily Tribune
THE WORLD'S GREATEST NEWSPAPER

FOUNDED JUNE 10, 1847

ENTERED AS SECOND CLASS MATTER JUNE 8, 1903, AT THE POSTOFFICE AT CHICAGO, ILL., UNDER ACT OF MARCH 3, 1879.

All unsolicited articles, manuscripts, letters and pictures sent to The Tribune are sent at the owner's risk, and The Tribune company expressly repudiates any liability or responsibility for their safe custody or return.

MONDAY, MAY 12, 1930.

THE TRIBUNE OFFICES.

CHICAGO—TRIBUNE SQUARE.
MILWAUKEE—616 TRUST COMPANY BUILDING.
NEW YORK—220 EAST 42D STREET.
WASHINGTON—815 ALBEE BUILDING.
BOSTON—718 CHAMBER OF COMMERCE BUILDING.
ATLANTA—1825 RHODES-HAVERTY BUILDING.
LONDON—72-78 FLEET STREET, E. C. 4.
PARIS—1 RUE SCRIBE.
BERLIN—69 UNTER DEN LINDEN.
RIGA—ELIZABETES IELA 15/3.
ROME—GALLERIA COLONNA (SCALA A).
VIENNA—8 ROSENBURSENSTRASSE.
WARSAW—PLAC KRASINSKA 6.
GIBRALTAR—HOTEL CECIL.
PEKING—GRAND HOTEL DES WAGON-LITS.
SHANGHAI—38 AVENUE EDWARD VII.
TOKIO—IMPERIAL HOTEL.
MEXICO CITY—HOTEL REGIS.
PANAMA CANAL—HOTEL TIVOLI.

SPECIAL REPRESENTATION.
SAN FRANCISCO—820 KOHL BUILDING.

THE TRIBUNE'S PLATFORM FOR CHICAGOLAND

1. *Make Chicago the First City in the World.*
2. *Start the Subway.*
3. *Electrify the Railroads.*
4. *Abolish the Smoke Pall.*
5. *Separate grades of Boulevards and of Through Streets.*

"Give me liberty to know, to utter and to argue freely according to my conscience, above all other liberties."
—Milton.

CHICAGO'S DANGER IN THE SPECIAL SESSION.

The special session of the legislature meeting today is subject to a call made mandatory by the financial emergencies of the city and state. They are most serious in Chicago, but they affect the state and all its citizens. There is also in the call an issue which is not one of emergency. It is the submission of a constitutional amendment for general tax law revision to give the legislature more powers and discretion and to permit new forms of taxation.

Chicago must have relief from its revenue disorders if it is to continue to have a city government and it cannot accept a constitutional amendment for tax revision in its present condition of disfranchisement in a system of representative government. The dilemma has been created and it must be faced.

It was not necessary to set up the question of constitutional amendment in the special session and it will not be strange if the Cook county representatives and their constituents see an attempt at coercion requiring them to surrender elemental political rights to obtain the emergency legislation enabling their city to continue as a functioning government. The procedure in the assembly will prove whether these fears are justified.

Cook county cannot permit a tax revision by constitutional amendment to be undertaken until it has been restored to its franchise rights by the reapportionment of the senatorial districts, as provided in the constitution, and until it thus has been given the increased representation which is its right. The city cannot submit to the principle of taxation without representation. The nullification of the constitution is an abuse. The inequities of fraudulent representation produce other abuses. They are making unjust levies upon metropolitan taxpayers who must be protected.

When the state is prepared to do justice to the people of Cook county a revision of the tax laws may be undertaken, but Cook county must stand out against constitutional changes until it has its constitutional rights. It has lost its case without remedy if it yields on the tax question before it has won back its place and its representative rights under the constitution.

A constitutional amendment cannot be submitted to the people for adoption unless there are Cook county votes for it in both the senate and the house of representatives. Submission will require a two-thirds vote in its favor in both chambers, and Cook county, even under the disabilities imposed by nullification, has 19 votes in the senate, which is more than a third, and 57 votes in the house, which also is more than a third. Before an amendment can be submitted it will require 34 votes in the senate. Without Cook county senators only 32 can be obtained. It will require 102 votes in the house. Without Cook county votes there will be only 96.

No amendment can be submitted unless Cook county members of the assembly are false to their constituents and surrender their primary political rights.

WITNESSES WHO CANNOT BE BELIEVED.

In two recent Wisconsin cases federal juries have refused to convict upon the unsupported testimony of prohibition agents. In one case the agents swore that they had been served nine drinks of whisky from a half pint bottle kept in a cash register. The defense showed that the bottle in question would not fit in the cash drawer. In the other case a youth was charged with acting as brewmaster in a brewery. The defense showed that the young man drove an ice wagon for a living and happened to be in the brewery delivering ice at the time the place was raided.

These defendants were fortunate in having substantial evidence to show their innocence. Other defendants in prohibition cases might, and no doubt frequently do, find it more difficult to refute the falsehoods of the spies. This condition exists, though juries for the most part have shown a natural reluctance to accept as true the tales of professional informers who must expect to advance in their trade in proportion to the number of persons their evidence convicts. While the jury system itself, when it can be invoked in prohibition cases, has served to protect the innocent, the protection is inadequate. Many prohibition cases are tried without a jury. Many juries find it difficult to believe that the United States government could descend to employing men whose word cannot be trusted even under oath when the evidence given may deprive an American citizen of his freedom.

Under these circumstances some further protection of the citizen's liberties is plainly required. It should take the form of a law stating that no man or woman may be convicted on the unsupported testimony of prohibition agents, spies, or informers. Such a law would, of course, reflect discredit upon the government which employs such men; but the discredit could be borne more easily than the knowledge that innocent men are being sentenced to overcrowded jails solely on the accusations of paid snoopers.

AMERICAN LIFE ON STILTS.

Some over a thousand members of the American Economic association have joined in a protest against the tariff bill as a producer of higher prices. Dr. Clair Wilcox, associate professor of economics at Swarthmore college, has sent copies of the statement to President Hoover and members of congress. The proposed new rates, they say, will increase the costs of living and injure a majority of the citizens.

Every time a consumers' market is consulted in the United States something unpleasant happens, and something must be done about it. The United States government has been trying to keep an artificial high on wheat. It is directing and financing methods of keeping stilts under all crops from southern cotton to California fruits. If anything reaches the market with a bountiful nature forcing down the price to the consumer it is regarded as the element of a national disaster. If a merchandising corporation puts its stores in every town that's another disaster. If it is all wrong it is nevertheless true that the American idea has not been afraid of a great range of high prices. There has been fear of lower levels and desire only that the consumers shall have the price of everything they want to buy and the desire to buy a great deal. Rather than come down off the price stilts the country would much prefer that adventurous inventors and investors would produce three new articles of general appeal for which there is now no demand because they don't exist, three articles which would make luxury a necessity as the telephone, the automobile, and radio did.

The economists, of all persons, should understand the position and value of national temperament in national economics. The American is not the Frenchman. Both have been doing fairly well, better than most of their neighbors, and they have been going in opposite directions according to their bent. Possibly the position of the economists is explained psychologically rather than economically. If Swarthmore college is to be taken as an index of this opinion it is then to be analyzed as a philosophy of quietism, pacifism, restraint of adventure and competition, leveling by individual refraining and by international agreement, and the search for perfection by diminution of effort and demand. An economic theory can come out of this philosophy, and the record of what is urged upon congress reveals that it is there. It is quietism, the reduction of desires and the effort to satisfy them. It objects to battleships and it opposes the extension of dollar imperialism. It protests against the acquisition of raw materials in lands of the banana and the breech clout, the palm and the rubber plant. It is for the cancellation of debts, the suppression of adventure and acquisitiveness, the withdrawal of any particular rewards for particular energy or imagination, the elimination of force and the surrender of advantages which might be gained from it.

If the theory is sound and its predominance inevitable it is then to be hoped that the American parachute works when the drop begins.

THE TIME TO ELECTRIFY.

The price of copper only a few weeks ago was 18 cents a pound. Overnight it dropped to 14 cents, and copper now is quoted at 12 and 12½ cents. It may go lower, but it is not likely that it will go much lower.

Money, too, is cheaper. Call loans are to be had at 3 per cent. Well-established corporations can borrow for constructive purposes at favorable rates for long terms.

This is plainly the time when railroads can electrify for profit. Cheap copper and cheap money are reënforced by lowered prices of equipment and a plentiful labor supply. Sound management seizes such opportunities. Many of the great names in American railroad history were made by the men who built up their properties when the costs were low.

BILLBOARD NUISANCE.

The campaign against the billboards by Director Cleaveland of the public works department and Engineer Sheets of the state highway is in the public interest and deserves public support. With the backing of such organizations as the chambers of commerce, the Rotary and Kiwanis clubs, the woman's clubs, and the Izaak Walton chapters of the towns and cities of the state, a state-wide benefit to all who use the public highways can be brought about.

The billboards are a nuisance along the public highways that only a long suffering public would endure. They are usually a danger to safe motoring. They are eyesores that destroy the natural beauty of our state. The highways are built in great part for recreational purposes. They are in no small way our nearest public parks, and the motorists who use and pay for them have a right to full protection from the billboard nuisance.

Director Cleaveland has ordered billboards off the public right of way. Engineer Sheets now is planning a test case to drive at least some of them from the lands adjoining. As they derive their commercial value on these lands solely from their contiguity to the highways it would seem that methods could be found for their control. Their presence is injurious to the state property, and nuisance laws if not laws to protect the public safety should be effective.

Means can be found to drive the billboard from our hills and woods and pasture lands. The beauty and the value of great public properties like the highways should be protected.

Editorial of the Day

NEWS REEL.

[St. Louis Post-Dispatch.]

Boston doctor says use of auto is depriving race of ability to walk or run, and Henry Ford wins 100 yard dash from secretary; Columbus, O., prisoners threaten riot unless Warden Thomas quits, and Sing Sing convicts give Warden Lawes a gold watch; three-power treaty is signed, and Portugal begins to increase its navy; Waterbury, Conn., judge releases communist from jail when he announces conversion to capitalism, and 45 plotters are freed from death sentences in Ukraine when they publicly abjure plan for reëstablishing capitalist rule; Mrs. Marshall Field III. reported to have received $1,000,000 a year divorce settlement, and Judge at Nuneaton, England, orders $8 a week laborer to pay his wife 2 cents a week for separate maintenance; Miami, Fla., begins shipping 20 tank cars of water to Chicago daily for new aquarium, and Al Capone leaves Miami for Havana; New York millionaire offers $100,000 dowry to attract husband for daughter, and Oblong, Ill., farmer gets insanity test for youth who proposed to his daughter.

A LINE O' TYPE OR TWO

How to the Line, let the quips fall where they may. R. H. L.

COME, LITTLE POLLYANNAS, LET US SCAN THE HORIZON—

and see things to make us smile. It is Blue Monday again, but we can surely see things that will make us laugh our fool heads off, as the quaint old saying goes. The Illinois legislature convenes at Springfield, and Chicago will get a big kick in the pants when it asks to have representation equal to that given to the boys and girls who live down in the sticks. Our forefathers made an awful lot of trouble for George III. over their claim that taxation without representation is tyranny, but there are so many people in the legislature that haven't heard about that yet. . . . Mr. McBride, the boss of the Anti-Saloon league, says his w. k. organization is of divine origin, which reminds us of something almost parallel. Mme. Roland, just before she laid her head under the ax, is said to have exclaimed, "O Liberty, Liberty, how many crimes are committed in thy name!" And if she didn't say it she should have done so. And was it not Dr. Johnson who said, "Patriotism is the last refuge of a scoundrel"? Oh, nothing personal, Mr. McBride; not at all, not at all. However —— . . . England is going to send the first locomotive ever made, George Stephenson's Rocket, to Chicago's World's Fair. Well, well, and we thought all the time the Rocket was still running in America and that was the reason for our slow time schedules. . . . Owen J. Roberts is nominated as second choice for the Supreme bench. And some of us think we have trouble—keep your eye on Owen J. after the senate starts after him and you'll know what real trouble is. . . . John Masefield appointed new poet laureate of England. He gets no salary, but a cask of Canary wine every year. And John is a teetotaler. Life is like that. . . .

TCK! TCK!

Mamma's in the hoosegow,
Papa's breaking rock;
Baby had a bottle;
Jail's got him in stock.

Nell the maid's in trouble,
Grievous was her fault.
Mixing baby's tipple
With a slug of malt.

Mamma should have known it
Ere she planned a feast,
'Twas against the Volstead
Owning cakes of yeast.

Now I often wonder
If dear dad's a sap;
Keeping in the kitchen
That old bottle cap.

Right for sappy pappy,
Right for ma as well.
Good enough for Nellie,
But baby—ain't it hell!

A. W. O. L.

IT'S REALLY very little use. There's three-and-a-half year old Joan. Joan has been repeatedly warned not to play with strange pups—"Baby mustn't play with doggie," they tell her over and over again, "doggie bite baby——." The other day Joan escaped from her nurse for a few minutes and was heard making overtures to a rowdy Scotch terrier—"Come, doggie," said Joan, "come, doggie, bite baby!"

GOSH! YOU DID KNOW AFTER ALL.

R. H. L.: You think we readers don't know about them birds who've just horned into the Hall of Fame? Any boob knows that James Fenimore Cooper was the fellow that started Cooper Union, where they made the first union suits, though I don't see why they put him in the Hall of Fame just for that. This Motley guy and his Dutch Republic are a couple of fakes you invented yourself, I bet. There isn't any Dutch Republic; they got a king and queen just like England, Spain, and Italy. If there ever was such a book I bet it wasn't a best seller. Patrick Henry, as every one knows, was the grandfather of O. Henry, the famous candy manufacturer, and you got his speech all balled up yourself. He said: "Cæsar had his Brutus, Charles the First had his Cromwell, and George the Third could wise himself up a lot by looking them both over—there, laff that off, you pro-British saps," or it was words to that effect. George Bancroft was—I bet you just put his name in to make it harder, you big soandso. Joseph Story was the editor of the old Chicago *Times* and his motto was, "Raise Hell and sell papers." James Russell Lowell was the famous astronomer who built the Lowell observatory. And Horace Mann! Gosh, you must think we are dumb! Don't people get pinched for the Mann act every day?

HERBERT SPENCER McCAULEY.

For a Very Presumptuous Young Man.

Although I lean so close and still,
Apparently content,
The while I let you drink your fill
Of kisses hot and spent.

You cannot know that in the face
Your febrile mouth explores
Something's aloof from your embrace—
I really am not yours.

DAVIDA.

LAGNIAPPE.

BOB BROWN says in the *Publisher's Weekly* that he plans to fix up a machine with an electric attachment which will make it possible to read a 100,000 word novel in ten minutes. Why waste so much time? Ten seconds is long enough for most of 'em; war books, 2¾ seconds.

AND BEFORE the stock market starts trying for new lows, and the senate gets in full cry after the latest appointee to the Supreme court, and they start firing the Bishop Cannon and Mr. McBride discovers that the 18th amendment was really handed down to Moses on Mount Sinai but through some mistake was left out of the Bible—and a lot of more things that are liable to happen this week—get yourself a great big bunch of lilacs and smell 'em and look at 'em and let yourself get really happy. Lilacs—and springtime—and [illegible]

R. H. L.

How to Keep Well.
By Dr. W. A. Evans.

To the limit of space questions pertaining to hygiene and prevention of disease will be answered in this column. Personal replies will be made to inquiries, under proper limitations, when return stamped envelope is inclosed. Dr. Evans will not make diagnosis or prescribe for individual disease.

[Copyright: 1930: By The Chicago Tribune.]

HOW TO TREAT SPRAIN.

DR. J. J. MOORHEAD advises the following treatment for bad sprains:

In a bad sprain there is always a tear in a ligament with some hemorrhage into the tissues. The first step in treatment is to discover whether there is a fracture or a dislocation. If none are found, he advises the free use of warm applications. Some others apply cold and pressure to stop the oozing of blood before they make use of hot applications. He then massages the sprain with warm camphorated oil and gives it a treatment with light and heat. For this purpose he uses a 50 watt electric light, unfrosted. Next, he straps the sprain.

He does not advocate immobilizing the sprained joint or not making any use of it. He says that a sprained joint will heal faster and better if it is used, or at least manipulated with reasonable discretion and judgment.

The use of heat and light from this 50 watt electric light is repeated daily as a part of the treatment, ranking only second to judicious use of the joint or manipulation of it.

His treatment of burns is as follows: A shallow burn, one that does not cause blisters, requires no dressing other than a wet dressing. For this purpose he uses a 10 per cent solution of bicarbonate of soda. This is kept up for three days if necessary. After the third day the only treatment is exposure to electric light. He exposes the burned area for one hour out of each four except during the period of sleep. The ordinary electric light is used for this purpose.

If the burn is severe enough to cause blisters, he follows much the same plan. He does not think one should be in a hurry to empty the blisters. When this is finally done a fine sterile needle should be used and the dead skin should be left in place as long as possible. Deeper burns he treats with a dressing of camphorated oil and sterile olive oil, equal parts. Oils that are not sterile should not be used. He is not opposed to the tannic acid treatment which is now in vogue.

In wounds generally he is a strong advocate of thorough cleansing and rather opposed to the use of chemical antiseptics. In fact, about the only antiseptics, if they may be called such, in which he has much faith are sunlight, other light, sea water, and open air.

MANY CAUSES PROBABLE.

Interested writes: Can you give me any information on vertigo—what causes it and can it be arrested in any way?

REPLY.

Vertigo is a symptom for which there may be many causes. The method of arresting it depends on the cause.

Among the causes of the symptom are: Disease of the middle ear, eyestrain, epilepsy, brain tumor, cerebral arteriosclerosis, Meniere's disease, change of life, high blood pressure, constipation, profound anemia, and others of lesser consequence.

HAVE PHYSICIAN EXAMINE.

Mrs. L. S. D. writes: I have a lump in my breast which has been there about two years or longer, to my knowledge. It is not painful. Should I have it removed?

REPLY.

Have your physician examine the lump. Follow his advice.

CANCER OF THE LIVER.

Miss I. B. writes: My mother, aged 54, has had three attacks of gall stones in the last year. She now has a cancer of the liver. Shall she be operated on or shall we use radium or X-rays?

REPLY.

Neither operation, radium, nor X-rays will cure or benefit cancer of the liver.

USE OF SENNA LEAVES.

D. writes: A great help for constipation—and the appeal was in your column the other day—is senna leaves. Get a package, and while getting ready for bed take a pinch of the leaves, chew thoroughly, and swallow. Don't swallow stem or sticks. I know several cases that were much relieved—might say cured. The only objection most people have is the cheapness. If it cost $5 they would try.

MUMPS PROBABLY SUSPECTED.

Mrs. E. D. writes: Are swollen glands catching? My little boy had one side swollen four days and two days later was out playing. A woman pulled her child away from him with fear, although my child was well.

REPLY.

I expect she thought your boy had mumps. If so, she did as she should.

VOICE OF THE PEOPLE

Writers should confine themselves to 200 or 300 words. Give full names and addresses. No manuscripts can be returned. Address Voice of the People, The Tribune.

LIMITATION PERIODS.

Chicago, May 7.—[Legal Friend of the People.]—Relative to chattel mortgages, do the mortgagee's rights expire on the day the final payment is due, in the event mortgagor has not paid up? If not, how long after is the mortgage still valid, in Illinois, in Wisconsin?

E. G. S.

The Illinois law limitation period is ten years.

Wisconsin limitation period is six years.

TRIBUNE LAW DEPARTMENT.

SHOOTS RABBITS.

Glen Ellyn, Ill., May 6.—[Legal Friend of the People.]—A neighbor possesses a shotgun and, as his impulses direct, uses it to shoot rabbits on his suburban residence property. One day, early last year, he shot a rabbit on our lot, wounded and finally killed it. It was not killed for food. Today, again springtime, he shot at another unprotected rabbit resting harmlessly under a tree.

I called his attention to the unheroic side of the situation, also mentioned the time of the year. He said it was within his rights to shoot on his premises, that rabbits eat your green things. Isn't he violating the game law?

Am I right on these points?

I must say an unrestrained shotgunner is an annoying person.

E. H.

Section 20 of the game code prohibits hunting or killing rabbits except between Nov. 10 and Jan. 31. Section 28 is in part as follows: "The owners and tenants of lands may destroy any wild animal or wild bird, other than a game bird, when such wild animal or wild bird is destroying property upon his or her land."

Many cities prohibit use of firearms within the limits. We do not have a copy of the Glen Ellyn ordinances. You might look them up or inquire of the officials.

TRIBUNE LAW DEPARTMENT.

DEFRAUDED OF PROPERTY.

Chicago, May 8.—[Legal Friend of the People.]—Three years ago I was defrauded of several thousand dollars' worth of property. How long have I to sue?

E. H.

Depends upon the facts and upon the theory of your suit. The limitation period on most criminal prosecutions is three years. The limitation for enforcing a written contract is ten years.

TRIBUNE LAW DEPARTMENT.

FROM THE TRIBUNE'S COLUMNS

65 YEARS AGO TODAY

MAY 12, 1865.

WASHINGTON, D. C.—The military commission appointed to try the conspirators in President Lincoln's assassination consists of Maj. Gen. D. Hunter, president; Maj. Gen. L. Wallace, Brevet Major General A. V. Kautz, Brig. Gen. A. P. Howe, Brig. Gen. R. S. Foster, Brevet Brigadier General J. A. Ekin, Brig. Gen. T. M. Harris, Brevet Colonel C. H. Tompkins, Lieut. Col. D. R. Clendenin, 8th Illinois cavalry, and Brig. Gen. J. Holt, judge advocate and recorder.

NEW YORK.—The daily papers are agreed in opposing the trial of the assassination conspirators before a military court with closed doors. The Evening Post, Commercial Advertiser, Journal of Commerce, Times, Tribune, World, and Daily News united in declaring it a violation of the constitution, injurious, and without justification. The Herald alone has not spoken on the subject, but it does not defend the action of the war department. A Washington special to the Times says a man answering the description of Surratt, one of the alleged participants in the assassination, was captured near Chambersburg, Pa., where he was attempting to pass as a soldier. The Post's special says that the commission was occupied yesterday in hearing the charges against the conspirators. Among the prisoners arraigned was Edward Spangler, stage carpenter at Ford's theater, where President Lincoln was assassinated. Mrs. Surratt, who seems to have been one of the chief instigators and participants in the plot, is kept closely guarded. She is very defiant.

NEW YORK.—William Lloyd Garrison has resigned as president of the Anti-Slavery society, now in session here, and Wendell Phillips has been selected to fill his place. This is the result of the defeat of Garrison's resolution to abandon the organization.

CHICAGO.—The Rev. Robert Patterson D. D., pastor of the Fulton Street Presbyterian church, has returned to the city after an absence of more than a year. He has finished his mission as a faithful delegate of the United States Christian commission. He comes back a good deal worn down by the fatigues of camp life and the exciting experiences of the extreme left of Grant's armies, where he witnessed the closing struggles of the rebellion.

30 YEARS AGO TODAY.

MAY 12, 1900.

CHICAGO.—Republican party leaders, representing the Lorimer or majority faction, held a caucus last night and agreed upon a county ticket slate, headed by Charles S. Deneen, for state's attorney, that will be submitted to the adjourned county convention today. William Lorimer was renominated for congress from the Second district, and he and Mr. Deneen were named delegates to the Republican national convention.

NEW YORK.—In the fastest heavyweight ring battle ever fought in New York James J. Jeffries reaffirmed his right to the championship. He decisively defeated James J. Corbett at the Seaside Sporting club at Coney Island in the twenty-third round. It was a clean knockout, and came so quickly that it left the thousands of alert spectators in doubt as to just how the winning blow was delivered. Jeffries and Referee Charley White said it was a right hand swing.

LONDON.—The will of John Ruskin has just been proved. The gross value of the estate is less than $60,000. His father left an estate of more than $1,000,000, most of which he inherited. The fact that Ruskin left only so small a part of this sum gives some indication of his expenditures in trying to realize his ideals.

CHICAGO.—At the convention of the Catholic Order of Foresters a motion to reinstate Miss Margaret Haley, who was expelled two years ago for using "insulting and abusive language," was carried with slight opposition.

LONDON. — Brief dispatches from both Cape Town and Pretoria seem to justify the belief that the relief of Mafeking may be effected within 60 hours. Word comes that a strong flying column, composed of 3,000 cavalry and infantry and a battery of six guns, passed Vryburg on May 9, and was proceeding by forced marches to Mafeking, 97 miles away.

10 YEARS AGO TODAY

MAY 12, 1920.

CHICAGO. — "Big Jim" Colosimo was shot to death in his café, 2126 South Wabash avenue, by a person who came upon him alone, sent a single bullet through his brain and escaped unobserved. By his death Mrs. Dale Winter Colosimo, his wife for only three weeks, was widowed. Mrs. Vittoria Moresco Colosimo, divorced only a month, became the feature in a city-wide search by the police. Colosimo was shot 15 minutes after he had appeared at the café for the day. His body was found by his secretary, Frank Camilla. The slaying was done by a man hidden behind a cloakroom door. The killing threw Chicago's underworld into turmoil, coming as it did on the heels of the murder of Enright and Coleman.

NEW YORK. — William Dean Howells, the novelist, died here at the age of 83.

CLOSE TO HIS WORK

[London Passing Show.]

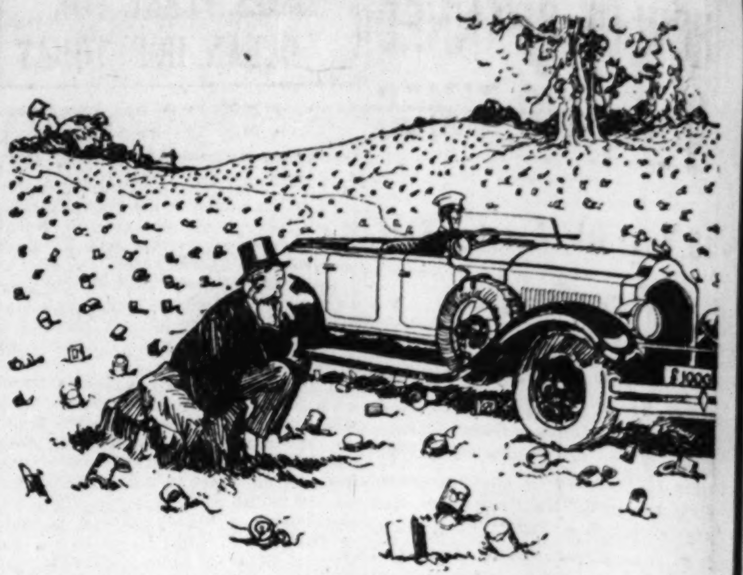

Nemesis overtakes the canned goods manufacturer looking for somewhere to picnic.

FRIEND OF THE PEOPLE

Letters to this department must be signed with names and addresses of writers

JUDGE PARKER REJECTED.

Chicago, May 8.—How can today's editorial, "Judge Parker Rejected," fail to impress fairminded people as biased and unjust?

The editorial states that the reasons impelling the President to nominate Judge Parker were revealed in a letter of an assistant secretary of the interior to one of Mr. Hoover's secretaries, declaring that "Judge Parker's appointment would be a master stroke of politics and keep North Carolina in its new Republican alignment." The editorial writer offers his individual interpretation of the above mentioned letter and of Mr. Hoover's motives and acts as positive facts. He fails to list Judge Parker's unquestionable ability and high personal character as probable reasons for his nomination. It should be remembered that the late deceased Justice Sanford was a southerner, and is it inconsistent and indicative of political straddling that the President should choose a North Carolinian to succeed him?

The editorial further states that "the President's preoccupation with the case of the Republican party in the south, where his candidacy was taken up by a narrow-minded clerical and semi-literate following, has been outstanding." In answer it can be said that Mr. Hoover is certainly obligated to display some interest in and gratitude to the southern states that helped elect him, and many in the south feel that he has neglected to do so.

I happen to have a large circle of southern acquaintances, and the majority of them were supporters of Hoover during his campaign, and all were enthusiastic over the nomination of Judge Parker. Nor are these people to whom I refer clerically affiliated or semi-literate, most of them being college men and women and having little or no religious interest.

HELEN H. LEVINGS.

APPROVAL.

Chicago, May 8.—Allow me to congratulate Senator Charles S. Deneen for his stand against Parker. He has done his duty to his country and to the constitution he swore to uphold by voting against a man who openly expressed himself against our most sacred principle and foundation of our democracy and that is the right to vote regardless of race and color.

OSCAR R. BLOOM.

EX-SERVICE VOTING.

Chicago, May 8.—I am an ex-service man, who served in France with the A. E. F. for two years, and ever since I returned and became a civilian again it has been preached to me to vote always for a service man, regardless of party or principle involved in a campaign.

At the last primary I was induced to vote for Mr. Howard Savage because he is a service man, and I was told it was my sacred duty to vote for him. I did so. Imagine my surprise and chagrin when, at the aldermanic election held last Tuesday in the 49th ward, this same Mr. Savage, who solicited votes on the strength of his service record, flatly and openly came out against Dan Dever, an ex-service man, a member of the American Legion, with a clean record in civil life, and organized an ex-service men's league for a man who never served in the United States army, navy, or marines.

S. H. SEELO.

MOSQUITOES AND WHAT ELSE?

Chicago, April 30.—We read in the daily paper that our health commissioner, Mr. Kegel, is recommending that we exterminate the mosquito larvæ in the Chicago district by the use of an airplane to spray a deadly poison on the ponds of all golf courses in and around Chicago.

We should stop to consider the destruction of all life inhabiting those lakes, including the fish—and there are fish in all reasonably deep ponds of a permanent nature which are not drained in winter. We should consider the death of all shore and water birds. In fact, all our birds drink at these ponds, including the martins that we desire to the extent of erecting houses for them on our golf courses.

Should we by the spraying of poison kill all vegetation in these lakes? The fish and other natural enemies of the mosquito larvæ require this vegetation. Has Mr. Kegel examined the ponds of any depth and found the mosquito larvæ therein? Is it not a fact that mosquitoes are mostly bred in shallow pools and sunken lots and in receptacles where water remains for a week or more after a heavy rain fall? (The writer has seen pools close to sidewalks that were black with the wrigglers.)

It would appear there is running wild the idea of promiscuous oiling as a means of exterminating the mosquito larvæ. The same result could be accomplished by permanent draining of shallow pools and other places which breed the pests and without the disastrous effects of oil and deadly poison as is now suggested.

We should hesitate to oil or poison our lakes and streams. Just stir up the residue on the shore line of the Des Plaines river south of Roosevelt road. The oil will bubble up through the mud as a concrete example of this vicious system. Keep our lakes and streams free from oil and sewage. Then will the fish take care of the mosquito larvæ.

ROBERT E. WAGNER.

THE FIRST TROLLEY-BUS.

Chicago, April 30.—Various correspondents of your paper have expressed their views on the age and other data concerning buses, as we now have them on the west side with trolley wires to furnish the power. All any one needs to do is to go to our public library, get a book on electricity or transportation, and find out that trolley buses are not new, nor were they new when your correspondent saw them in Toronto. They are about thirty years old, and ran, and probably will run, in various cities in Germany—where most things pertaining to electricity and to electric transportation were invented and first used. The Toronto buses, of course, have two wires and two poles, unless one pole may be forked at the top, with the prongs insulated from the pole proper.

Furthermore, many English cities use an invention, and have done so for years, that it would be well for us slow poke Americans to get wise to and adopt. That is a horizontally rotating trolley wheel unit on ball bearings which keeps the groove of the wheel in straight alignment with the wire, no matter at what angle the trolley pole is held. This insures better contact, keeps the pole from slipping off the wire as frequently as with a stiffly held wheel, and, most important of all, permits the placing of the trolley wire off to the side of the track where this is advisable. Such wires can be held close to poles and trees on the side of a street, where they are little visible, the car's trolley pole reaching over, sometimes at quite a good angle, the trolley wheel all the while remaining in perfect alignment with its wire.

JAMES FLETCHER.

GOLD STAR CHILDREN.

Chicago, May 6.—I read about the government's sending "Gold Star Mothers" to graves of their soldier sons in France. It's a wonderful thing, but what can they gain or what can their sons gain by it? My husband also fought in every big battle over there—the Aisne-Marne, St. Mihiel, Meuse, Argonne and the Vesle river. He received a citation for courage and loyalty as a company runner. He was gassed and wounded. Today, and for the last three years, he has been in the government hospital, his three children are destitute, undernourished and underweight. They are under the care of the Municipal Tuberculosis dispensary. Why shouldn't the government do something for them? Why should they suffer when others benefit by it? They haven't seen their dad for two years, as he is in the Soldiers' National home, Milwaukee. Neither has their dad been able to get enough money to come to see them. Why can't the government do something for them, when every day in the week they're asking for their dad? Why deprive them of their father when he gave the best years of his life for his country, and now, when they can show their appreciation, they say his sickness isn't due to wartime service. That's gratitude.

MRS. E. MOONE.

THANKS FROM THE WALTONS.

Chicago Heights, Ill., May 1.—The Waltonians of Illinois sincerely appreciate the editorial in Tuesday's TRIBUNE entitled, "Izaak Waltons." It is a source of a great deal of satisfaction to all of us to have your paper publicly indorse the position and aims of the Izaak Walton League of America. I am sure that it will be possible for us to work together for a greater program of conservation and for a program that will assure wholesome outdoor recreation to all of the people of the state of Illinois.

P. R. BLODGETT,
President of the Illinois Division, Izaak Walton League of America.

CRIME IN ENGLAND

[Punch (copyright).]

Burglar (waking up householder): "Got any aspirins in the 'ouse, Guv'nor? My nerves 'as suddenly gone."

MARSHALL FIELD & COMPANY

THE EVANSTON STORE, CHURCH AND SHERMAN • STATE, WASHINGTON, RANDOLPH, WABASH • THE WEST SUBURBAN STORE, LAKE AND HARLEM, OAK PARK

Special in the SILK SECTION for Sports Silk Week!

Self Striped Tub Silks...$2
Piques....$2.95, $3 and $4

Shantungs $1.45, $1.75, $2 and $2.25
Novelty Sports Weaves $1.95

Printed Shantungs......$2
Others.......$1.50, $2.50

IT'S 1930 SPORTS SILK WEEK

There're no two ways about it! The new Spun Silks are the smart thing for your summer sports—golfing, tennis, swimming (or lounging on the beach)—boating or what not. Paris agrees, to one dressmaker, that if you're attired in one of the new dull woven silks—particularly Shantung or the printed Sports Silks—you're as smart as can be.

These fabrics are all washable. A WASHABILITY EXPERT will demonstrate and advise you on your washing problems in the Silk Section.

Mannequins in sports clothes made of these materials, from new patterns, will parade the Silk Section every day this week.

Silk Section, Second Floor, South, State. Also in Evanston and West Suburban (Oak Park) Stores

We Introduce to Chicago—

Société des Modes de Paris
Fifth Ave. New York

...The Label of New York's Great Millinery Designers

We have our *Paris* designers of renown... Reboux, Agnes, Patou...we know them all. Now...we have our famous *New York* designers forming a brilliant circle known as ..."Société des Modes de Paris."

Singularly they have won distinction as creators of smart millinery, together their skill and originality equals the genius of French designers. Look for this label, their outstanding creations wear it...and they are now shown exclusively here.

First above—wide-brimmed baku. Openwork brim faced with Shantung. $25

Second—a clever brimmed hat, combines pastel green felt with ribbon, $16.50

Third—just a darling of a "knock-about" beret. Shirred silk and wool ribbon, $20

Debutante Room, Fifth Floor, North, State

Everybody's Focusing Attention On The Derby! —and 'Most Everybody Will Want

A LITTLE RACE SUIT

Offered Today in a

Great Special Selling

Sports Wear, Sixth Floor, Middle, Wabash

Also in Evanston Store and West Suburban Store Oak Park

But Four Pictured—Charming Silk Suits Right for Many Occasions

Race Suit No. 1
Sleeveless frock with imported Ratine ⅞ coat. Red or black and white. Yellow and blue. 14 to 20,
$18.75

Race Suit No. 2
1-piece jacquard Shantung frock. Scarf collar coat. White, natural, flesh, blue, maize, green. 14 to 46,
$29.50

Race Suit No. 3
Sleeveless print silk frock with cardigan. White with red, eggshell with green, blue with navy. 14 to 20,
$17.50

Race Suit No. 4
Sleeveless silk frock, two-button peplum jacket. White, Lucerne blue, buttercup yellow. 14 to 20,
$50

Favorite Horses and Favorite Fashions

On the Sixth Floor Today!

TWEED—a Favorite...
whether you motor down or go by train. This particularly smart one in gray with caracul collar comes from the Women's Coats, $125.

Women's Coats
Sixth Floor, North, State

Fashions and favorites—horses and clothes will be THE topics of the week on the Sixth Floor. For we've enlarged photographs of some of the prime favorites that will figure in the Kentucky Derby this week-end—and placed them side by side ALL the favorites in clothes.

You've no idea how loyal the new clothes are! Any number of them are wearing the colors of the biggest Favorites. So you can follow your horse right down to your little race suit and last accessory if you choose—and know you're right not only about your horse but in your FASHION!

FRINGE—a Favorite...
for evening wear this season. And we know of no lovelier gown than Maggy Rouff's. So we copied it especially for Derby Week end, $95.

Women's Costumes
Sixth Floor, South, Wabash

THE SALON OF WOLOCK & BAUER

A Salon Original of an Imported Fabric

So New and Different!

You'd quite expect the Salon to present these Shoes of a Beauvais-like tapestry. It took imagination and a flair for the unusual . . . and the result is enchanting! With a matching Bag they'll be lovely with summery frocks!

$16.50

Tune in! Wolock & Bauer's Fashion-Hour. Hear the Boulevardiers play the newest hits. Hear Mrs. James Otis discuss the newest fashions. Tonight—9 to 9:30 o'clock over WGN.

WOLOCK & BAUER

MICHIGAN AVENUE AT MADISON

DUCE COMPARES ITALIAN NATION TO THUNDERBOLT

55,000 Cheer Wildly as He Exalts Naval Aims.

LEGHORN, Italy, May 11.—(AP)—Premier Mussolini today exalted Italy's maritime aspirations in a 10 minute speech full of patriotic sentiment, delivered before a crowd of 55,000 wildly cheering Livournese.

The celebration was in honor of Leghorn's heroic resistance in 1849 to the besieging Austrian army. The premier arrived here in the course of his tour of Tuscany.

Tells of Italian Unity.

"I want to say not only to you but to the people beyond our frontiers that we are not anxious to precipitate adventures," said Premier Mussolini. "But if any one deceives himself so far as to think he can halt our onward march he will find the whole Italian people in front of him. If our frontiers were threatened, there would be gathered one human mass—nay, a thunderbolt—launched against any and all comers."

Recalling that the day was the anniversary of Leghorn's battle with the Austrians, the duce declared: "There is something unescapable, inevitable, in this march toward destiny of Fascist Italy, and nobody can halt it!"

The Fascist cheer thundered from the listeners, and the premier turned to address them directly.

"Before our revolution, you not only had hunger for bread, but for glory. Livournese, the sea is your fortune!"

Wears Corporal's Uniform.

Premier Mussolini was in his old time vocal form, radiating vigor despite yesterday's exertions. He began the day at the naval academy, reviewing 400 midshipmen. Together with Minister of Communications Ciano, Rear Admiral Giuseppi Sirianni, minister of marine, and other notables, the duce, who was garbed as an honorary corporal in the Fascist militia, stood through the open air mass in the rain.

Showing every sign of deference and devotion, he saluted militarily like the others at the solemn moments of the service. He listened attentively to the chaplain's prayers at the conclusion. After the service he turned to the students and addressed them briefly.

World War Veteran Buried; Notice of Death Is Delayed

Ionia, Mich., May 11.—[Special.]—Jerry F. Jacobs, 32, world war veteran, died at the National Soldiers' home at Galesburg, Ill., May 2, but through some unexplained mistake, notice to the mother here was not received until May 8. The body was exhumed, and was received in Ionia, the place of his birth, Saturday for burial today. Co. H, Michigan National Guard, attended in uniform, and full military honors were accorded the dead soldier. He was a member of Ionia lodge of Elks.

CULLEN ASSAILS W. PARK REPORT; ASKS JURY QUIZ

Commissioner James J. Cullen of the west park board and his attorney, Ald. Arthur F. Albert, yesterday expressed disapproval of the report of Gov. Emmerson's committee which investigated Cullen's charges of pay roll irregularities by the park board. Both said they would ask State's Attorney Swanson and the grand jury to make an investigation.

"The report was ridiculous and the personnel of the committee was ludicrous," said Ald. Albert. "Speaker Shanahan and Senator Barbour are Gov. Emmerson's business partners and Shanahan's bank purchased the tax anticipation warrants of the west park board. George Woodruff, another of the committee, is treasurer of Lincoln park.

"They made no effort to make a real inquiry. The park board put on more than 100 extra employés during March when they weren't needed, except for election purposes, and laid them off in April when the flowers were beginning to bloom and there was plenty of work for them. I will certainly urge that State's Attorney Swanson or Attorney General Carlstrom proceed with the investigation."

Commissioner Cullen said a brief of the evidence is being prepared for submission to Prosecutor Swanson. "I would have been wrong if I had not spoken when I did," he said. "They put on 196 Thompson-Snow appointees, as the card index would show if it had been examined, and they laid off that many after I complained."

Two Are Held for Trial on Charges of Forgery

Ionia, Mich., May 11.—[Special.]—Howard Preston, 22, and Merrell Smith, 23, both of Perrinton, Mich., in jail here several days for investigation, have been held to Circuit court for trial on forgery charges.

FRANCE DEVELOPS BREST TO CUT SEA VOYAGE FROM U.S.

[Chicago Tribune Press Service.]

PARIS, May 11.—Brest, the principal maritime base of the American expeditionary forces during the world war, and the place where many of the doughboys got their first and last view of France, may soon supplant Cherbourg and Havre as the chief port of entry for American tourists.

A powerful campaign was recently launched to make Brest the trans-Atlantic tourist terminus. In addition to the excellent harbor facilities, boosters of the project claim the ocean voyage would be reduced by 21 hours by landing at Brest.

Hitherto the great obstacle has been the distance of Brest from Paris, but the state railways are inaugurating on May 15 a special service which cuts the trip to eight hours.

Rothschild-Johnston & Murphy sport oxfords

Just because they're so good looking doesn't mean they're not practical... because they are. Soft from the start, soft after many soakings, always amazingly comfortable. Flexible leathers, flexible workmanship, a special steel shank that gives your arch the proper support...and that's the whole secret

$14

Other J & M Shoes $12.50 to $20

MAURICE L ROTHSCHILD

State at Jackson

MINNEAPOLIS CHICAGO ST. PAUL

"PAYING BACK"

Is EASY—When You Borrow Here

THE hardest part about borrowing money is paying it back. But that is the easiest part about borrowing from Trustees System. When you borrow here you pay back the loan in convenient monthly payments that you never miss.

And borrowing here is easy, too. We lend you money on your good reputation.

Thousands of men and women have ended their financial worries by investigating the Trustees System plan. It is the simplest plan you have ever known.

If you need money and want to borrow it with the least fuss and bother come see us today.

Four convenient offices in Chicago—one on each side of the city, and one downtown

TRUSTEES SYSTEM SERVICE

New Loop Address: Trustees System Bldg.
(N. E. corner of Lake and Wells)
3231 W. Madison St., near Kedzie 724 W. 63rd St., near Halsted
1636 Belmont Ave., near Lincoln Ave.

What National Banks have done for big business, Trustees System is doing for "The Man Who Works"

AUCTION

Today 2 P. M.

Magnificent Interior Furnishings Removed from the Homes of

Mrs. W. A. Field

The Late

Woodruff J. Parker

And Other Owners

OIL PAINTINGS

by

Finet, Smith, Kitchell, Eaton, Thompson, etc.
De Andreis, Russman, Buck, Van Severdonk,

ORIENTAL RUGS

A Great Variety of Sizes and Weaves
Fine Hall Runners,
Antique American Hooked Rugs

FURNITURE

English, French, Italian, and Colonial

SILVER

Georgian and Sheffield Tea Sets, Candelabra, Trays, Etc.

Lamps, Bronzes, Tapestries, Andirons, Etc.

All to Be Sold at Auction as Selected

Sale starts today and continues each day at the same hour until all goods are sold.

EXHIBITION MORNINGS

GRANT'S ART GALLERIES

25 SO. WABASH AVE.

NEAR MADISON

SUBSCRIBE FOR THE CHICAGO TRIBUNE

KELVINATOR 4-Way Cold!

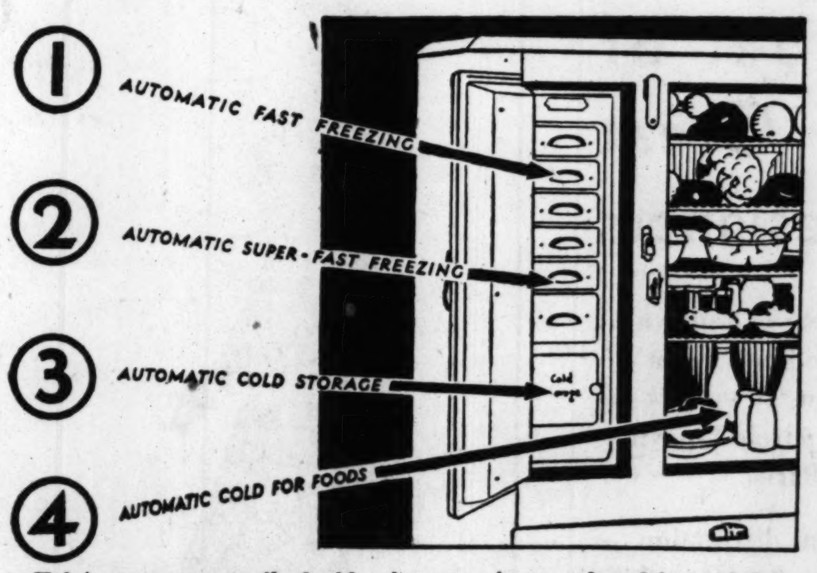

IN KELVINATOR ALONE

Iso-Thermic Cubes for Super-Fast Freezing—a new discovery. Automatic—no regulation needed.

Cold Storage Compartment—holds perishable foods indefinitely at below-freezing cold.

Greatest Ice Capacity—size for size; varies from 20¼ to 35 pounds at a single freezing.

Rubber Ice Trays—flexible rubber assures easy extraction of ice cubes without waste.

Kelvin Cooler—with faucet, for cold water. Useful, too, for freshening vegetables.

Inside Electric Light—illuminates interior of de luxe models. Switch and light indicator on front.

PAY ONLY $10 DOWN

Kelvinator now actually doubles the convenience and usefulness of electric refrigeration in the home. Kelvinator's exclusive 4-WAY COLD gives you: 1. *Greater Ice Capacity*—(in one compartment)—a degree of cold for freezing ice in generous quantities; 2. *Super-Fast Freezing*—(in a second compartment)—a very low cold for even faster freezing of ice and desserts; 3. *Cold Storage*—(a third compartment in de luxe models)—with below-freezing cold for cold storage of meats, fish, fowl, ice creams, etc.; 4. *Scientific Refrigeration*—(in the big food compartment)—a 40 to 50 degree constant cold—scientifically right to keep foods fresh and pure. All automatic—nothing to regulate. See this greatest Kelvinator on display.

COMMONWEALTH EDISON ELECTRIC SHOPS

Downtown—72 West Adams Street—132 South Dearborn Street
All Phones: RANdolph 1200—Locals 152, 155

Broadway—4562 Broadway — *Ashland*—4834 South Ashland Ave.
Logan Square—2618 Milwaukee Ave. — *South State*—3460 South State St.
Irving Park—4833 Irving Park Blvd. — *Englewood*—852 West 63rd St.
Madison-Crawford—3935 W. Madison St. — *South Chicago*—2950 East 92nd St.
Roseland—11116 South Michigan Avenue

To all purchases made on the deferred payment plan, a carrying charge is added.

FEDERAL COUPONS GIVEN

Let these men show you

The NORTHWEST WONDERLAND

Low Fares West
From Chicago and Return

$90.30 Seattle, Tacoma—free side trips in Puget Sound territory. (*Effective May 15*)

$85.05 Spokane—(Inland Empire) (*Effective May 15*)

$59.35 Yellowstone Park—thru new Gallatin Gateway. 4½ day Park tour, all expenses: at hotels $54; at lodges $45. (*Effective June 1*)

Hike with a Yellowstone Park ranger. Ride with a "dude" ranch wrangler. Climb with a Swiss guide on Mt. Rainier. Cruise Puget Sound with a "deep sea salt." "Shoot" thrilling rapids with an Olympic Peninsula Indian. These men know the Wonderland...meet them this Summer.

Escorted All-expense Tours if you wish. Just like a big house party.

The Electrified Route Scenically Supreme

Trail of the new roller-bearing *Olympian*, Queen of Transcontinental Trains. Open observation cars. Meals by Rector of Broadway fame.

Ask for complete information
Chicago Office
50 South Clark Street, Phone Central 7600

The MILWAUKEE ROAD

ELECTRIFIED OVER THE ROCKIES TO THE SEA

Avoid Embarrassment of

FALSE TEETH

Dropping or Slipping

Don't be embarrassed again by having your false teeth slip or drop when you eat, talk, laugh or sneeze. Just sprinkle a little Fasteeth on your plates. This new, extremely fine powder gives a wonderful sense of comfort and security. No gummy, gooey taste or feeling. Get Fasteeth today at Walgreen Drug Stores or any other drug store.

RALPH P. BRANCHE, Albany, N. Y.

Advertise in The Tribune

Color Your White Curtains Ecru or Cream

PRO-DURA
NO BOILING
NO RINSING

10c Per Tablet

28 Beautiful Colors in Tablets
Department and Drug Stores

O. P. RUBARDT & CO., MFR.
2847 McLean Ave. Chicago, Ill.

IMPORTANT—Be Certain to See Announcement of Our Greatest Silk Sale on Another Page of This Newspaper

CARSON PIRIE SCOTT & CO

New COATS *Low in Price*

With Every High Fashion Detail

$75

Whether you choose a coat with sleek galyac that lends itself to the modern expression of the mode, or the soft fluffy furs that are very flattering, you are certain to find smartness and value not easily duplicated. There are just three of many styles:

Priced Specially This Selling Presents Unusual Values Wherein Fashion and Price Are Paramount

Fourth Floor, North, State.

"Glorifying" the Print

Chanel Does It with a Little Flower in White—$45

A frock with fine pleating defining the tiered skirt, the peplum of the jacket and the wide collar. Vestee of linen and Valenciennes lace has little linen buttons. Copied as Chanel originated it in a white print on red, navy, and black silk crepe. In sizes for women. Attractively priced.

Then with the Whimsical Flower Print—$45

This is very interesting to the fashion-wise. The frock has short sleeves with wide pleated cuff—two finely pleated tiers on the skirt and a wide pleated collar. Black and navy silk crepe with rose and green prints. For women.

Fourth Floor, North, State.

These Handbags

Calf and Patent Leather

$5

Highlights of the Season

These handbags, like Patou's styles, are "living fashions," especially designed to suit fastidious women. Because they come in calfskin, patent, and linen with contrasting leather trimming. Only two of many styles sketched here.

First Floor, South, State.

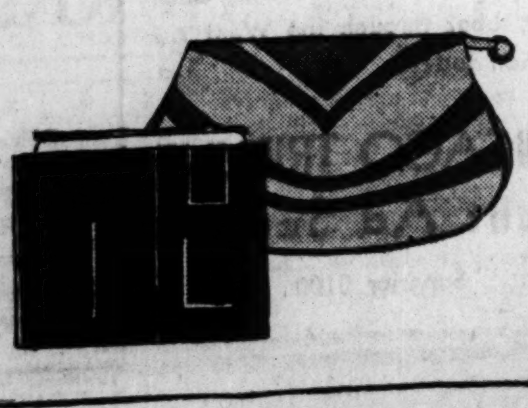

Putting on Smartness

With Linen Shoes

Only a fashionable woman appreciates the cult of the unusual in linen. She sees their subtlety of cut—the heels and insteps fit snugly. She realizes the distinction of their colors—black and the delicate natural color. $12, $13.50. Tinting is $1.

Third Floor, South, State.

$13.50

$12

In the MAY SALES

Nightdresses of Crepe de Chine

Specially Priced at $4.45

Imported laces, silk crepe that launders beautifully, in the soft pastel colors, some in tailored styles—many more featured in this sale. For these nightdresses are cut in the new lines and designs which make them unusual values at this special price. $4.45.

Third Floor, North, State.

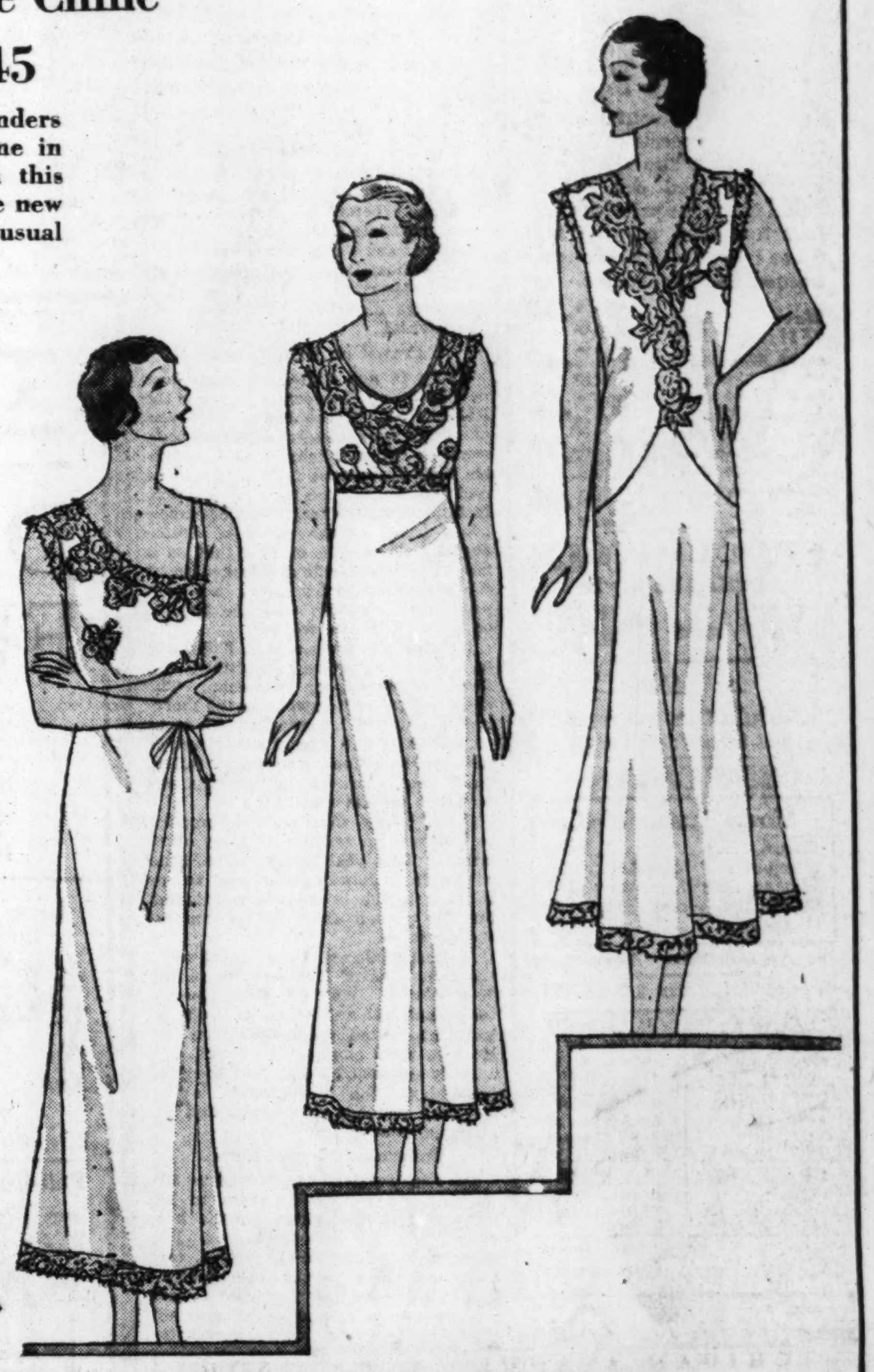

Housedresses

$2.95, $3.95

Cut in the smartest of lines, made of fine washable fabrics, trimmed with interesting detail—the housedresses are not confined to the kitchen only. At these extremely moderate prices this becomes an opportunity to complete the housedress wardrobe. Sizes 16 to 46.

Third Floor, Wabash.

Voile, $2.95

Batiste, $3.95

Foundation Girdles

Special in the May Sale

$12.50

Crepe de Chine has delightful possibilities for the development of foundation garments for warmer days. It is not only comfortably cool but fits smooth and sleek under sheer summer clothes.

The attractive girdle illustrated, at the right, is boned in front only—and just at the top—for control of the higher waistline. It is of medium length and fastens at the side. A satin binding at the top, in front, adds to its unusual daintiness. Priced at $12.50.

Silk elastic and satin fashion another very attractive girdle—which adopts a novel touch in the delicately hand-painted design that decorates it. It has a ruffled net edge, and shirred ribbon garters. $12.50.

Third Floor, Wabash.

The May Sale of Boys' Wash Suits, $1.95

And still they come! More new styles in these trim little tub suits that make small boys look well-dressed at such small expense—and such a minimum of effort on the part of their mothers. In colors galore, in linen, cotton broadcloth, and striped dimity. Sizes 3 to 8.

Fifth Floor, Wabash.

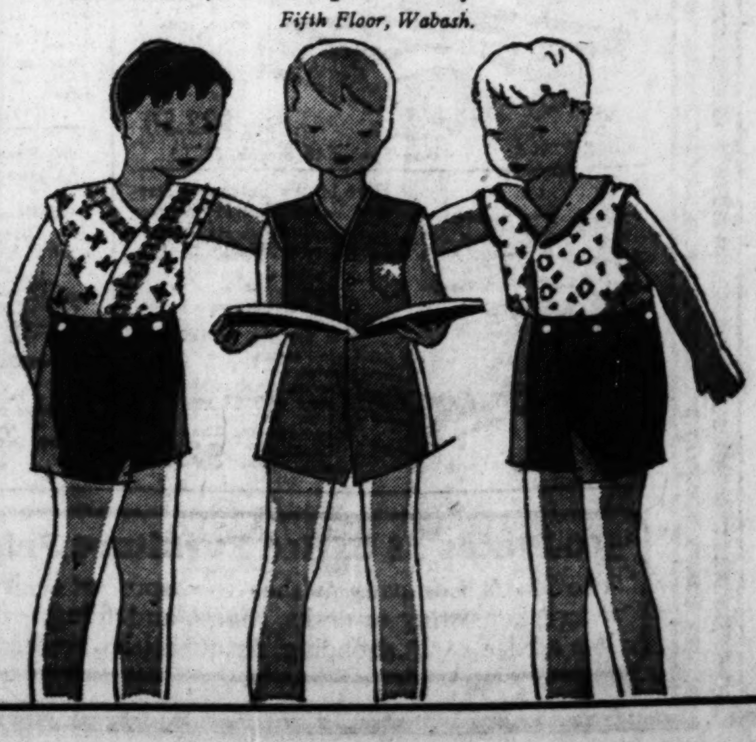

We Give the Most Beautiful Permanent Waves You Ever Saw

By Far the Best!

Just one Permanent Wave by one of our experts will prove to you that the quality of work rendered can not be equaled for the price you pay. Our operators are the best obtainable, thoroughly trained and dependable.

Waves without setting. Just comb and push up. Leaves the hair soft and natural. Ringlets snap into place without an effort. Models always on display. $3.50 $6.50 $8.50 $10.00 $12.00

CROQUIGNOLE Realistic Style $5 and $10

Ask About "Ondulation Supreme" The Sensation of Europe

SPECIALS

Mon., Tues., Wed.

Marcel	50c
Shampoo and Marcel	85c
Shampoo and Finger Wave	$1.00
Oil Shampoo without Soap	$1.50
Henna Pack	$1.00

No Appointment Necessary

Open 8:30 to 10 P. M.

JAUMA BEAUTY SALON 679 N. Michigan Delaware 2515

FLAMINGO BEAUTY SALON 940 Rush St. Delaware 2768

BELLEAIRE BEAUTY SALON 424 Diversey Pk. Lakeview 2544

DELMAR BEAUTY SALON 646¼ Diversey Bittersweet 7758

GRASMERE BEAUTY SALON 4619 Sheridan Rd. Edgewater 9300

LA ROSE BEAUTY SALON 1946 Montrose Sunnyside 5327

All Operators from 6 to 10 Years' Experience

Money Back Guarantee

Subscribe for The Tribune

ARAB ROBIN HOOD SEIZED BY RUSE; FLOWN TO PRISON

Desert Bandit Is Accused of 30 Murders.

[Chicago Tribune Press Service.]

JERUSALEM, May 11.—Abdul Aziz Zeer ibn Dardoch, a daring Bedouin bandit, whose exploits as told by desert story tellers sound like the adventures of a Robin Hood, is in the prison at Amman. A couple of British flyers who are serving the puppet king, Amir Abdullah ibn Hussein of Trans-Jordan, aided by several truck loads of soldiers, captured the bandit by a ruse and carried him to prison in a plane before his followers could attempt to free him.

Dardoch fell victim to his well known flare for hospitality, and now throughout the desert in the low flung tents, Arabs are discussinsg his deeds and his downfall.

Preyed on Rich Tribes.

There is not a Bedouin who does not know of Dardoch. He was the Robin Hood of the desert. He and his band were generous to the poor, wornout tribes, whose lean flocks nibble their sustenance from between the rocks, and were the bane of the rich, fattened tribes, whose herds of camels graze freely in the valley of Trans-Jordan. It is told of him that as a boy he bought a rifle and looked about for something to try it on. Seeing a prosperous Bedouin pass, he tried it on him. The rifle worked.

It is told of him, too, that, like Puck, he would sometimes multiply the flocks of some poor tribesman. The shepherd when he awoke in the morning would rub his eyes at the sight of a flock of fat, woolly lambs among his own thin flock, and would fall to his knees in prayer and gratefulness to Allah for his goodness.

Some thirty murders are credited to Dardoch, in addition to forty other crimes. Last year Peake Pasha, head of the Trans-Jordan police, sent troops to punish the redoubtable brigand, but the pursuit ended in the rout of the pursuers.

A short while ago Dardoch fell upon the rich tribe of El Sardiain in the Jebel Druse. He murdered, looted, took captives; and when he and his band had sated themselves they retired to their camp at El Azrak.

Fully aroused by this last piece of brigandage the government sent eleven truckloads of soldiers and an airplane to seize him.

Entertains Punitive Force.

Dardoch received the troops as his guests. He welcomed them to his tents and showed them all the hospitality that the Bedouin knows. Fat sheep were slaughtered, spitted, and slung on poles across the blazing fires, and copper pots of coffee were put on the ashes to sizzle and fill the clear air with the sweet-bitter aroma peculiar to Arab coffee. The party ate gayly and sipped the thick black coffee to the sounds of Dardoch's flute players.

The meal over, the lounging soldiers wiped their mouths and stretched their satisfied bodies, while one of the officers drew Darloch over ostensibly to show him the plane and how it worked. While examining the plane Dardoch darted his quick eyes about, and, seeing the soldiers gathered about him, suspected a ruse. But it was too late. He made a desperate effort to escape, but was knocked unconscious by the butt end of a rifle. Before his band was aware of what had happened Dardoch was being flown to the prison at Amman.

SINGER GOES HOME FOR MOTHER'S DAY; FINDS MOTHER DEAD

Syracuse, N. Y., May 11.—(AP)—Miss Charlotte Lansing Snyder, musical comedy actress, arrived home today to spend Mother's day, only to learn that her mother, Mrs. Flora E. Snyder, had died 24 hours earlier. News of the death had been kept from Miss Snyder so that she might appear as prima donna in "The New Moon," which closed a run in Detroit last night.

BRITON PROPOSES SPECIAL DIVORCE COURTS FOR POOR

[Chicago Tribune Press Service.]

LONDON, May 11.—Radical changes in the manner of handling divorce cases in England, with the couples' troubles being heard by a judge in privacy, will be proposed by Harry Snell, member of parliament from Woolwich, who will introduce to the house of commons this week, a bill to establish courts of domestic relations.

Under the present system the husband and wife wishing a divorce and having a little money are forced to air their griefs in police courts. There has long been a feeling of resentment among the poorer classes, who refuse to submit to a public hearing amidst a court atmosphere of crime. The new bill, described as a sweeping humanitarian reform, aims to overcome this evil.

"There are thousands of unhappy couples, who should not be parted, but who, nevertheless, require advice," Mr. Snell said today. "The new court would deal with such cases in a sympathetic light. On the other hand, there are many couples, who ought to be parted, but who, under the present system, go on living under the same roof in misery because they hesitate to take their troubles into a quasi-criminal atmosphere.

Class of 170 Children Confirmed by Bishop Shiel

One hundred and seventy children were confirmed last night by the Right Reverend B. J. Shiel, auxiliary bishop of the Chicago diocese of the Roman Catholic church, in St. Vincent de Paul's church at 1000 Webster avenue. The ceremony was attended and assisted by priests of De Paul university. Prof. Arthur Becker, dean of the school of music of the university and director of St. Vincent's choir, directed a program of special music. The Rev. T. F. Levan is pastor of the parish.

Gee! I Feel Sick!

Please take me to the Watch Shop. I need fixing badly and I'm in a hurry. I know their 30 years' experience and very low repair prices will make me feel better again.

THE WATCH SHOP
5 S. WABASH AVE.

CHAS A STEVENS & BROS

Our May Sale of Lingerie

Features Costume Slips with Panties Attached Pajamas and Nightgowns

Costume Slips semi-fitted, with Panties attached Flesh or White.

Pajamas, 2-piece, belted, with full trousers, as sketched. Lace trimmed.

Nightgown, with belted high waistline trimmed with Allencon Pattern Lace

$5.75

in Pink and Pastel Tones of Crepe de Chine

each piece trimmed with Imported Lace Alencon Pattern

LINGERIE—SECOND FLOOR.

THE DAVIS COMPANY

State, Jackson, Van Buren, Wabash Telephone: Wabash 9800

DAVIS JUNE BRIDE FURNITURE SALE!

The Davis Company's Furniture Department has always had a reputation for offering quality furniture. No store buys more carefully, no store inspects more thoroughly, and no store offers better values. This June Bride Sale will be the best in our history. Here are a few examples of the many bargains offered. Easy time payments.

Large Size Ottoman With Solid Mahogany Base

Easily worth $8. Frieze covered top. No mail or telephone orders accepted. Ea., $2.95

EIGHTH FLOOR.

35 Davenports to Sell at $39 Each

Standard sized sofa with loose cushions. Guaranteed construction and covered in tapestry, damasks, mohairs or velours. Each .. $39

at the price of an occasional chair-$39

EIGHTH FLOOR.

Pull-Up Chairs in a Choice of Covers, $10

Does your room need a new chair? Buy this one at a great saving. Your choice of damasks, tapestries and friezes. At ... $10

EIGHTH FLOOR.

A $4.50 Fernery, $2.25

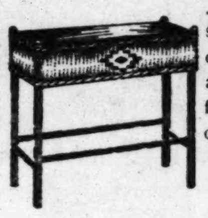

Just 50 to sell. Made of fiber in a walnut finish. Each only $2.25

EIGHTH FLOOR.

To Sell Them All, Each $2.95

A drastic reduction that is offered to close out the remaining fifty of these radio benches. Priced lower than the usual cost price. Many other benches reduced in proportion. Only $2.95

EIGHTH FLOOR.

EXTRAORDINARY ANNOUNCEMENT!

Latest Style "Moderne" Bedroom Suite at Less Than Half Price

We have only 20 suites to sell at this low price. One of the greatest bargains of the year. There are many rare woods used in this newly designed suite—Oriental Walnut, Redwood, Blistered Maple, East India Rosewood and Red Gumwood. The interiors are of oak. Fully dustproof and all drawers are equipped with guides. Sold in three or four piece suite only. LOOK AT THESE SPECIAL LOW PRICES:

4 pieces (bed, dresser, chest and vanity), for $175

4 pieces (two twin beds, dresser and chest), for $185

3 pieces (bed, dresser and chest), for...$150

3 pieces (bed, dresser and vanity), for..$125

3 pieces (bed, chest and vanity), for..$120

SHOWN IN BUDGET HOUSE, NINTH FLOOR.

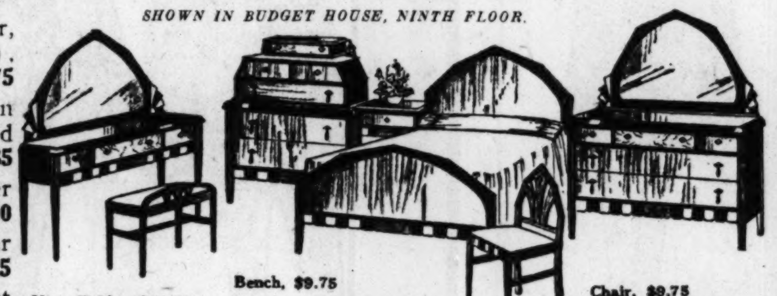

Nite Table, $11.50 Bench, $9.75 Chair, $9.75

Save By Buying This $210, Rockford, All Walnut Suite Today at $159.50

The "Duncan Phyfe" Period Suite with 43x60 inch table top that extends to 8 ft. Beautiful damask on chair seats. 7 pieces, $159.50

NINTH FLOOR.

Genuine 8 Ounce "Aca" Ticking—Famous $35.00 "Hotel Special" Inner Spring Mattress—for $22.50

The only kind of ticking your mother would have. For comfort and long wear, this is the best mattress ever offered at this price. Regular sizes. $22.50

NINTH FLOOR Box Spring to match, $22.50

Englander's $18.50 Double Deck Coil Spring, Special for Tomorrow, $12.95

Never have we had a better bed spring than this for the price. Guaranteed for 25 years. Comes in beautiful orchid finish. All sizes $12.95

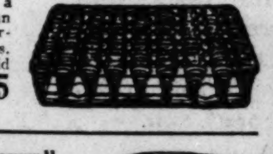

NINTH FLOOR.

Here Is, We Believe, a Day-Bed Value That Has Never Been Equaled—Formerly $75.00, now $39.50.

Notice the beautiful style ends, which may be had in choice of maple or mahogany finish. Opens to a full size bed and rises to regular bed height from the floor. All coil spring construction. Complete with 85 pound roll edge mattress in high grade cover. The famous "Englander" make. Only $39.50

NINTH FLOOR

30 Regular $85 Coxwell Chairs and Ottomans, Each, $50

Pillow Top Ottoman Solid Mahogany

We have grouped 100 coxwells and ottomans (formerly sold up to $100) that are covered in frieze, velvets and mohairs. Two pieces............ $50

EIGHTH FLOOR.

500 Pieces of Office Furniture Priced for Quick Sale

The Davis Company wishes to dispose of their entire stock of office furniture, consisting of desks, chairs, and filing, card, and storage cabinets. We advise early shopping, as quantities are limited. NINTH FLOOR

THE DAVIS COMPANY

State, Jackson, Van Buren, Wabash Telephone: Wabash 9800

Brownbilt and Buster Brown Shoes

For Summer Wear

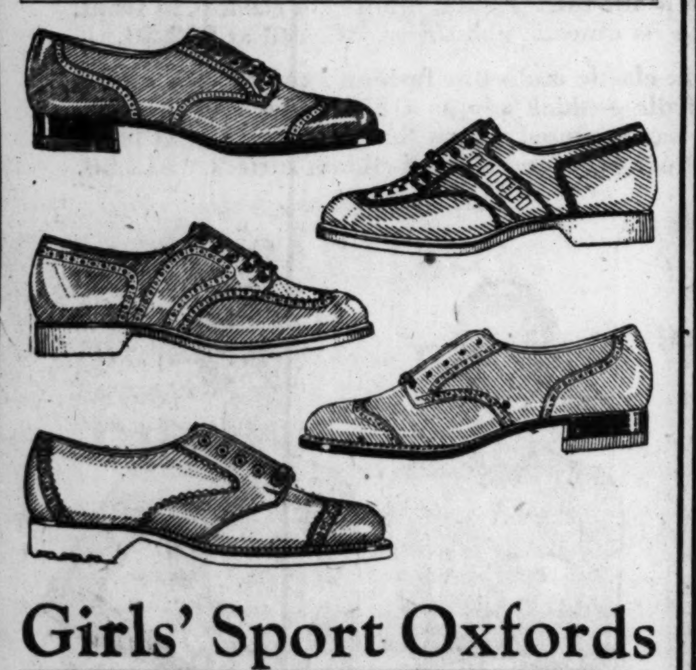

Girls' Sport Oxfords

Sizes 2½ to 8 $4.35 Widths A to D

Basket weaves, perforations and fancy stitching—the smartest things for spring and summer. Elkskin or calf leather uppers in plain shades of tan or two-tone combinations, with crepe rubber soles. Specially priced tomorrow!

Boys' Sport Oxfords

Sizes 11 to 2 and 2½ to 6 $3.95 Two Smart Styles

Guaranteed for Sixty Days!

A New Pair Free If They Don't Wear

Tan and smoked elk or black and smoked elk combinations with "Gro-Cord" rubber soles and heels.

Mail and Phone Orders Filled Promptly

THE DAVIS STORE—FIFTH FLOOR—SOUTH.

FIND YOUR MOST FAVORABLE BUSINESS LOCATION HERE

In looking for offices, desk space, floors or whatever area your business requires, you will be more than repaid by a glance through the Tribune's Want Ad section. Here you can find a generous list of possible locations in the Loop, in surrounding neighborhoods, in outlying sections of the city. You can locate where transportation is good, where shipping is easy, where clients are likely to come.

Having found the place you want, you have only to look a little further for complete, inexpensive furnishings. Every day Want Ads list scores of offers in office furniture, office devices, supplies and fixtures. There are desks, chairs, entire suites of furniture, filing cabinets and safes. Among merchandise accessories there are comptometers, typewriters, addressographs.

Tribune Want Ads can render valuable service to you, both in finding and furnishing your office. Here is your opportunity to get exactly what you want and need at small cost. Look through the Want Ad section today!

BUSINESS MEN! See—

- Office Devices
- Office Furniture, Files, Safes, Store Fixtures
- To Rent—Offices and Shops
- To Rent—Floors and Lofts

IN TRIBUNE WANT ADS!

CHICAGO TRIBUNE Want Ad Section

Superior 0100

Lounging and Bench Ensembles!

These pajama ensembles are cool and comfortable for lounging, beach and home wear! The backgrounds are of rose, gold, blue and green with old fashioned paisley patterns in black. Sizes small, medium, and large. **$3.95**

THE DAVIS STORE—FOURTH FLOOR—NORTH.

THE DAVIS COMPANY

State, Jackson, Van Buren, Wabash *Direct Second Floor "L" Entrance* *Telephone: Wabash 9800*

Side Hook Girdles and Step-ins

Nature's Rival Samples! These are made with fitted waistline and back lacing. Made of brocade with elastic sections. Sizes 26 to 36. Regularly from $5 to $10. Special.................. **$2.95**

THE DAVIS STORE—THIRD FLOOR—NORTH.

THIS Store—with all its emphasis on low prices—is not so much interested in merely inexpensive merchandise as it is in good merchandise that can be sold at moderate prices. Generally speaking, there is more economy in paying enough to get good things than in buying something not so good because it is cheap. We do not sell merchandise that we cannot guarantee to give satisfaction.

Silver Plated Flatware

Teaspoons *Soup Spoons*
Dinner Knives and Forks
Salad Forks *Butter Knives*
Sugar Shells and Others

A new pattern in silver plate—neat and attractive. Here is an opportunity to buy odd pieces or a complete set at a very low cost. Shop today!

15 Year Quality **12c** *Regularly 17c Each*

FIRST FLOOR—NORTH.

Today's Pure Food Specials

FRESHLY CHURNED Creamery Butter. Special for today only. Pound.......... **39c**

CORNED BEEF. OUR Own Davis special cure. Boneless, rump or brisket. Per pound, **21c**

GOLD DUST WASHING Powder. Large size package. 3 packages for.......... **59c**

NEW TEXAS POTATOES. No. 1 grade. Red variety. 10 lbs. for.. **49c**

FANCY YELLOW CLING Peaches. Davis brand. Packed in heavy syrup. 3 cans for 87c. Per can.......... **30c**

HEINZ CHILI SAUCE. 12 ounce size bottle.......... **27c**

THE DAVIS STORE—SEVENTH FLOOR—SOUTH.

Coats for Summer Wear

Cloth, Silk and Velvet Coats

$16--$24

Values Up to $45

What an opportunity to select a brand new summer coat at far less than usual; for these are very special purchases! There are dress coats of shimmering transparent velvet in black or blue with shirred or caped collars; velveteen coats with Coney or stitched taffeta collars, or self trimmed and white sport coats, 14 to 20.

Spring Coats Reduced

In these two price groups are featured many of our high grade spring coats, caped coats, fur trimmed coats, sport coats in black, navy, bright blues and tans. Extra size coats at $24 only.

Misses' Sizes 14 to 20
Women's Sizes 36 to 46
Junior Petite Miss Sizes 11 to 17
Extra Sizes 42 ½ to 52½

Fur Scarfs!

Regularly $22.50 **$15**

Wear them with your summer frocks instead of a coat these warm days. These are beautiful silky pelts of red, beige, brown fox, and the new light shades of wolf. These are very exceptional values.

DAVIS STORE—FOURTH FLOOR—NORTH.

Tub Silk Frocks

$11.75

Misses' Sizes 14 to 20. Women's Sizes 36 to 46. All Extra Sizes.

Frocks like these are irresistibly cool looking and becoming for these warm summery days! Some are of silk pique, others of wash silk—but both will wash beautifully! The styles are sleeveless, with airy little capes, trim pleats, bows, or very tailored lines. White and Pastel colors.

THE DAVIS STORE—FOURTH FLOOR—SOUTH.

Rayon Robes, $2.95—Negligee Section—Fourth Floor—North

Fabric Fashion Review Begins Today

This show will be held in our Second Floor Silk Department each day (ends Saturday, May 17) at **11:30 A. M.** and **2:30 P. M.** Made-up garments of silk, rayon, wool and cotton will be displayed on living models. This show will be under the personal direction of

Amena Elliott Webster, Fabric Fashion Advisor for Marshall Field & Company, Wholesale.

Miss Arnoldy, a stylist for one of America's foremost pattern designers, will be in our Silk Department **for consultation** every day during this event.

THE DAVIS STORE—SECOND FLOOR—SOUTH.

Linen Handkerchiefs

6 for $1

Women's fine linen 'kerchiefs with lovely filet initials. White with colored initials or pastel shades with white initials. Regularly sold at 25c each.

FIRST FLOOR—SOUTH.

Women's Neckwear

2 for 25c

13c each

Our greatest sale of neckwear—12,000 pieces that formerly sold up to $1.00 each. Collar and cuff sets in the most popular styles. All imported from Switzerland.

FIRST FLOOR—SOUTH.

Announcing!

The Opening of Our Cleaning Dept.

ANY DRESS $1

Cleaned and Pressed

Men's, Women's and Children's Garments

All Garments Delivered Free

Unusual Selling of Fine Quality Rugs

Seamless Rugs

Regular Price, $120 **$83** *9x12 Size*

American made imitation Oriental rugs that are woven so the colors and patterns show through to the back. The patterns and colors are copied from finest Oriental rugs.

Royal Wiltons

Regular Price, $79 **$54** *9x12 Size*

Rugs that are woven from the best quality wool carpet yarns and will give years of wear and service. The patterns are unusually attractive.

Chinese Rugs

Regular Price, $325 **$215** *9x12 Size*

All wool, hand woven rugs that have long, fine pile. These rugs will give long, satisfactory service. The colors and patterns are new.

Worsted Wiltons

Regular Price, $99.50 **$75** *9x12 Size*

Exceptionally high quality rugs that are woven from fine worsted carpet yarns. The patterns and colors are copied from Persian rugs.

Small Down Payment

Balance monthly with a small carrying charge

THE DAVIS STORE—SIXTH FLOOR—SOUTH.

Women's Sport Shoes

Combine White and Colors

These shoes are smart and very comfortable for walking, golf, and other sports. They are built on a combination last, which insures perfect foot balance—a necessity for sport. Two styles from which to choose, oxford and tie.

$5.49

THE SHOE SALON—THIRD FLOOR—SOUTH

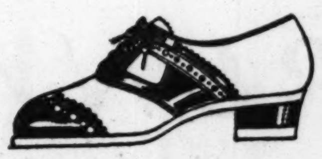

Men's Shirts

$1.00

Collar attached or neckband style. They are tailored from fine broadcloth and woven madrases in jacquard figures, stripes, checks and plenty of plain whites.

FIRST FLOOR—NORTH—BARGAIN BOOTH.

Men's Athletic U'Suits

89c

The ideal suit for summer comfort. Well made from Dobbie broadcloth, madras, woven rayon striped madras. Elastic web back with reinforcement. Stayfast buttons. Sizes 38 to 46.

FIRST FLOOR—NORTH.

Men's Summer Ties

58c

2 for $1

There are hundreds of new patterns and colors to choose from in this new assortment. They are more striking than ever this season.

FIRST FLOOR—NORTH.

Men's Pajamas

$1.97

There are fine novelty pajamas of broadcloth, some of madras. Some elastic waistbands. All are very well tailored in the latest of style.

FIRST FLOOR—NORTH.

Young Men's Caps

79c

These caps were all made for this spring wear and to sell for about $1.75. A very unusual buy at 79c.

FIRST FLOOR—NORTH.

Substandard Sox

PAIR **29c**

6 Pr. for $1.38

Here is an opportunity for thrifty men to save more than usual on late spring patterned sox. Many very attractive serviceable patterns.

FIRST FLOOR—NORTH.

Exceptional Values Smart Hand Bags

Made to Sell for as Much as $7.50

$2.75

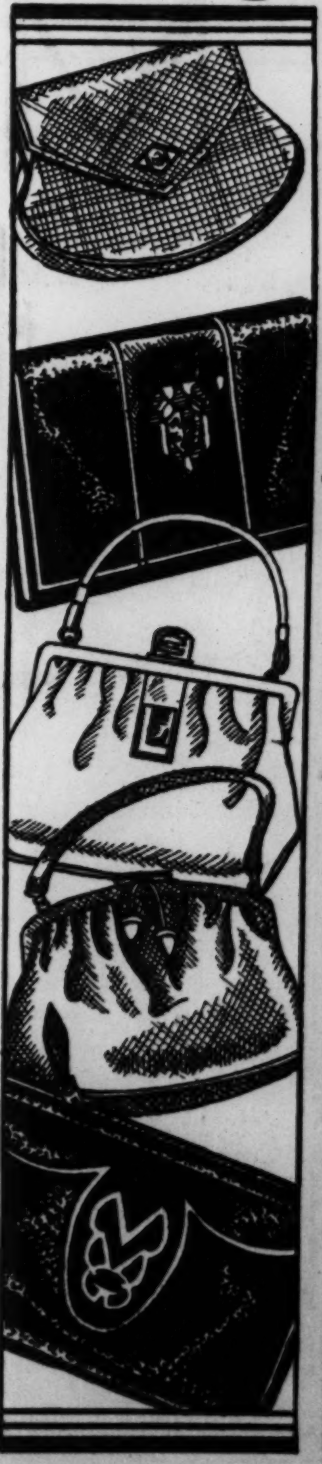

The finest leathers in the most popular grains and finishes—Morocco, pin seal, smooth calf and patent leather, also genuine water-snake or python, and in an unusually colorful and beautiful selection. Clever trimmings and ornamentations, and lovely linings and fittings distinguish these bags as remarkable bargains at this low price.

Pouches *Zippers*
Envelopes
Long Handle Bags

Black, brown, tan and various shades of green, blue or red give you a wide choice for completing your new ensemble.

FIRST FLOOR—NORTH.

SHABBY HAIR? WATCH IT GROW

Under Scientific Treatment you can actually watch the progress of new hair growing on your scalp week by week.

We Will Begin Saving Your Hair at Our Expense

If you have

Falling Hair – Dandruff
Dry, Itchy Scalp
Bald Spots – Oily Hair

BRING THIS AD WITH YOU and receive a Thorough Examination and Scientific One-half Hour Treatment at Our Hands—FREE

Pay us nothing, promise us nothing, come back if you wish

The founder of this Wellington Institute examines every case and watches its progress constantly. We have never commercialized our service. We have no other office. Our price is the same to all.

Ultra-Violet Ray Treatment Under the Mercury Quartz Lamp, $1.50

This Ultra-Violet Ray Treatment, however, is only a part of our *Complete Scientific Treatment*. For cases of "oily hair" it is sometimes used by itself.

For dry, tight scalps; brittle, falling hair; itching or baldness, the *Ultra-Violet Ray* treatment is followed by vibratory and hand massage to loosen the scalp and increase circulation; by the gentle application of high frequency current to electrify and tone the muscles and tissues, and whatever is required of ointments or stimulating and nourishing medicaments. These are applied to the scalp (not the hair) and gently warmed into it by the rays from the Infra-Red Lamp.

THIS COMPLETE SCIENTIFIC TREATMENT attacks the disorders of the scalp from every angle, and leaves it all aglow with increased circulation, soft, pliable, free from dryness and tightness, and with a wonderful feeling of increased vitality. This complete treatment, *Including the Ultra-Violet Ray*, is.................... **$3.50**

WELLINGTON HAIR AND SCALP INSTITUTE

ESTABLISHED SEVEN YEARS C. T. 5-12

159 North State Street (Capitol Building) Suite 1407

HOURS: 10 A. M. to 9 P. M.—Monday, Wednesday and Friday
10 A. M. to 6 P. M.—Tuesday, Thursday and Saturday.

YOUR EXAMINATION AND YOUR FIRST TREATMENT IS FREE

If You Present This Announcement

SEPARATE BOOTHS FOR LADIES

SUBSCRIBE FOR THE CHICAGO TRIBUNE

INTERESTING LETTERS

If you have received a letter from an interesting or little known place, send the envelope to The Tribune, stating name of place where it was mailed and some information about the writer of the letter. The sender of every envelope which is reproduced will be paid one dollar. If you have a picture of the original sender, inclose it also.

FROM MARACAIBO, VENEZUELA

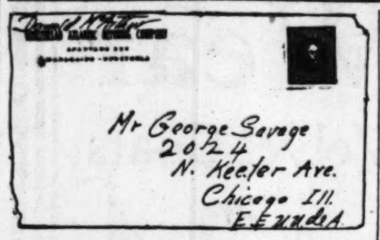

Letter received by George F. Savage, 2024 North Keeler avenue, Chicago.

"The sender of this letter," Mr. Savage writes, "is Don McArthur, a member of Battery F in the 149th Field Artillery during the war. He was painfully injured and had a very narrow escape when through a misunderstanding he attempted to swab the hot barrel of a 75 millimeter gun about the same time the No. 1 man pulled the lanyard. This occurred during the Champagne offensive on July 15, 1918.

"The resulting injury to his eyesight probably accounts for his strange ability as a geologist for a refining company to select dry holes for the drillers.

"After a two years' 'hitch' in the 'bush' he is given a three months' furlough, providing he signs up again. Most of the drilling for oil is done in the Perija mountains, which are reached by trails that even mules cannot follow. The geologists are accompanied by a band of the semi-civilized Aponcito Indians. The women do the packing and toting, while the men carry bows and arrows."

Maracaibo is the seaport and capital of the Venezuelan state of Zulia, formerly called Maracaibo. It lies on the west shore of the wide channel which connects Lake Maracaibo with the Gulf of Venezuela. In colonial times Maracaibo had a famous Jesuits' college, since gone, and was one of the educational centers of Spanish America. It now has a national college and a nautical school. It is known as one of the principal commercial centers and shipping ports on the northern coast of South America.

Maracaibo was founded in 1571 by Alonso Pacheco, who gave it the name of Nueva Zamora. The city did not figure actively in the war of independence until 1821, when the province declared its independence and sought an alliance with Colombia. This brought to an end the armistice between Bolivar and Morillo and from that time Maracaibo experienced all the changing fortunes of war until its final capture by revolutionists in 1823.

TWO WORKMEN ELECTROCUTED IN CHICAGO AREA

Two workmen were electrocuted yesterday in the Chicago district. E. F. Pritchard, 33 years old, 8203 South Marshfield avenue, was killed when he accidentally touched a heavily charged piece of copper in the plant of the Commonwealth Edison company at 101st street and Calumet avenue. He died at the South Chicago hospital.

Harry M. Powers, 50 years old, father of seven children, of Hillside, was electrocuted when he touched an exposed wire of an electric extension light he was using in connection with his work in a stone quarry at Hillside. He was found dead by fellow workmen.

Like a flash pain stops, then Out Comes the Corn

Drop "Freezone" on that aching corn. Instantly it stops hurting; then shortly you lift the corn right off with the fingers. You'll laugh, really! It is so easy and doesn't hurt one bit. Works like a charm, every time.

A tiny bottle of "Freezone" costs only a few cents at any drug store, and is sufficient to remove every hard corn, soft corn, and callouses. Try it—today!

PAY YOUR TAXES with a Loan from Household at a Rate Nearly One-third Lower

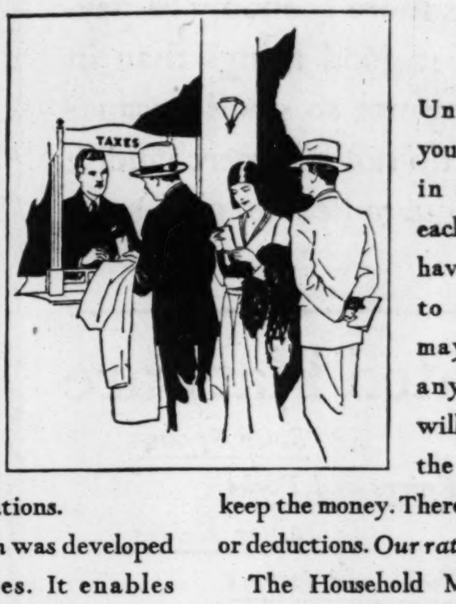

Why not pay your tax bills right now with a $100 to $300 loan from Household? No need to worry about them any longer when cash is available at a Household office near you to help you meet taxes and other obligations.

The *Household Plan* was developed for just such purposes. It enables families keeping house to borrow $100 to $300 with the same privacy afforded by a bank. No outside signers are required, and no inquiries are made among friends, relatives or employer.

Under this Plan you repay your loan in small amounts each month. You can have twenty months to repay, or you may pay in full at any time. Charge will be made only for the actual time you keep the money. There are no fines, fees, or deductions. *Our rate nearly ⅓ lower.*

The Household Manager in your community invites you to bring your home financial troubles to him at all times. You'll find his suggestions helpful and you'll like his method of doing business.

Come in—Write or Phone
A representative will call at your home if more convenient

Household Finance Corporation

LOOP
105 W. Madison St.—14th Floor
Phone: Franklin 0885

105 W. Monroe St.—5th Floor
Phone: Central 2136

10th Floor—Chicago Temple Bldg.
77 W. Washington St., Cor. Clark
Phone: State 0151

NORTH
1951 Irving Park Blvd., Cor. Lincoln Ave.
2nd Floor—Phone: Buckingham 1008

2958 Milwaukee Ave.—2nd Floor
Phone: Capitol 3440

4710-18 Irving Pk. Blvd., Near Milwaukee
2nd Floor—Phone: Pensacola 4570

4753 Broadway—11th Floor
Sheridan Trust & Savings Bldg.
Phone: Long Beach 7163

OAK PARK
3rd Floor—Oak Leaves Bldg.
1140 Lake St.—Phone: Euclid 503

15 CONVENIENT CHICAGO OFFICES
Hours:
DAILY
8:30 A. M. to 5 P. M.
SATURDAY
8:30 A. M. to 1 P. M.

SOUTH
736 E. 63rd St., Near Cottage Grove
2nd Floor—Phone: Fairfax 2839

841 E. 63rd St.—4th Floor
63rd & Maryland Bldg.—Phone: Plaza 8360

2355 W. 63rd St.—2nd Floor
Phone: Republic 4472

6255 S. Ashland Ave., Cor. 63rd St.
2nd Floor—Phone: Hemlock 4510

6856 S. Halsted St.—2nd Floor
Phone:
Wentworth 0537

WEST
9 S. Kedzie Ave.—3rd Floor
Phone: Van Buren 0100

SOUTH CHICAGO
9130 Commercial Ave.—2nd Floor
Phone: S. Chicago 0103

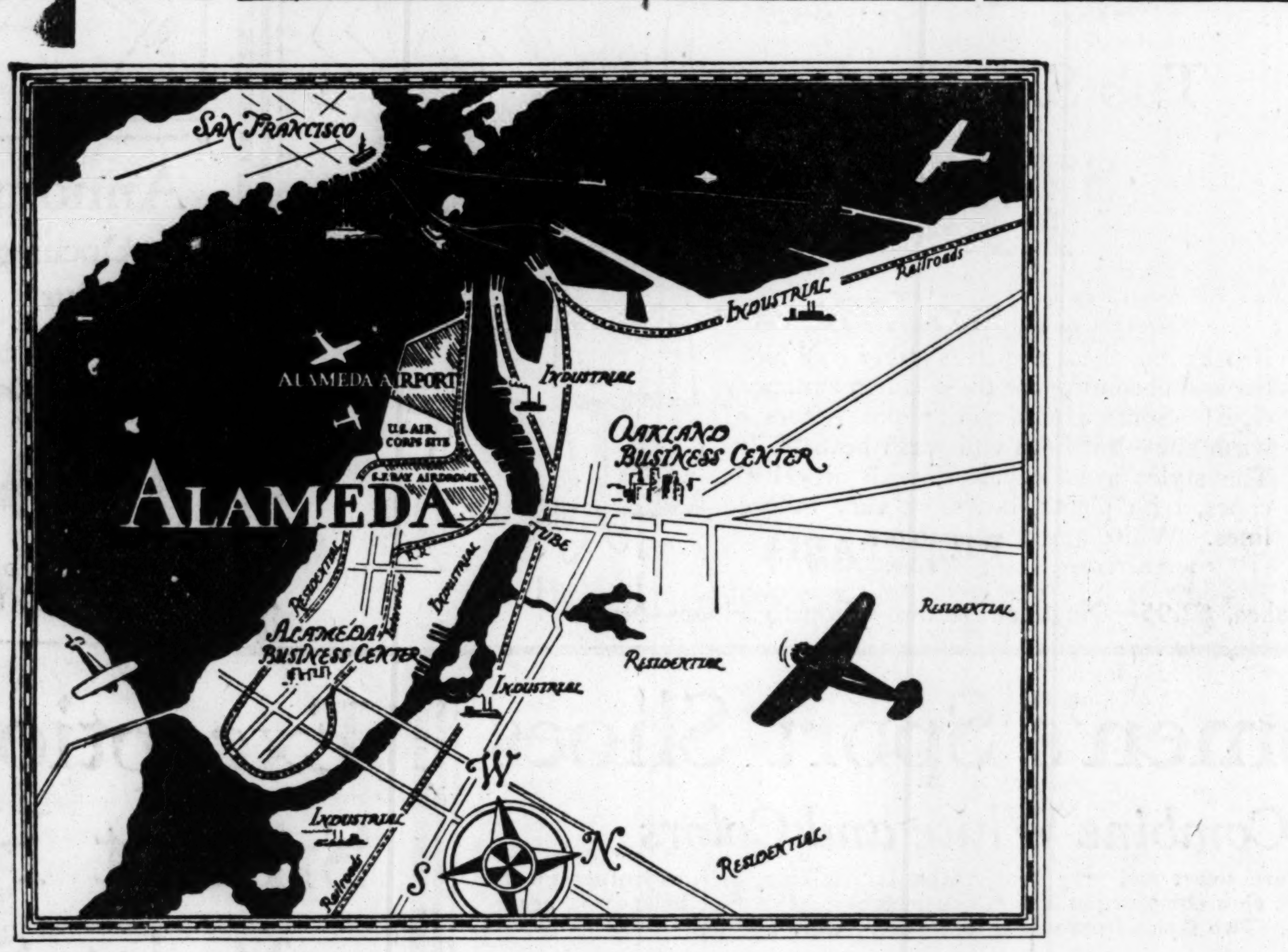

MILES OF *RUNWAYS*...

WHERE skyways merge and great transport planes drop homing to their hangars, on the eastern shore of San Francisco Bay, lies Alameda. Here, bounded on three sides by airports of "AIA" standing, are industrial and residential districts that offer unparalleled opportunities to aviation manufacturers and their employees.

Alameda is the only city with a "Downtown Airport". San Francisco Bay Airdrome, 232 acre project now nearing completion, is five blocks from the business section. Its concrete runways and shell landing strips are complete; when its steel and concrete hangar & lighting facilities are finished it will become a terminus for Western Air Express and West Coast Air Transport, a focus for Pacific Coast, eastern and southeastern travel.

In the western part of the city Curtiss-Wright is spending $3,500,000 filling tidelands & erecting buildings to make a model air harbor. A seaplane base also is being developed here. T. A. T.-Maddux Airlines operate from this port to Southern California, Mexico and the East.

Between these ports lies an 1100 acre site approved by the War Department for an air base and supply depot.

As a place of residence, a place for the worker to accumulate a competence or a place for manufacturing aviation material, Alameda is ideal. Its fine transportation facilities, large and competent labor supply and low manufacturing costs appeal to employers. Its equable climate, numerous recreation facilities, fine schools and excellent living conditions make it equally attractive to the better type of wage-earners. » » Sign the coupon for an informative interesting booklet concerning this community.

CENTRALLY-LOCATED *Midway* between Canada and Mexico ... on the *continental* side of San Francisco Bay ... greatest land-locked harbor in the world. » » »

ALAMEDA

ALAMEDA COUNTY CALIFORNIA

and CHAMBERS OF COMMERCE *of*
OAKLAND, BERKELEY,
SAN LEANDRO..PIEDMONT..ALBANY..
HAYWARD..EMERYVILLE..LIVERMORE
..NILES..PLEASANTON..CENTERVILLE..
ALVARADO...IRVINGTON..NEWARK
..DECOTO AND SUNOL » » » »

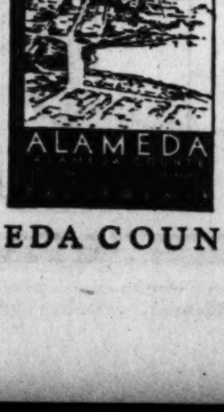

FILL IN *the coupon for a specific, illustrated booklet on:* [ ] *Agriculture*, [ ] *Education*, [ ] *Industry*, [ ] *General Activities. Please check preference.*

MAIL TO..
Alameda Chamber of Commerce,
Hotel Alameda,
Alameda, California.

Name ______________________

Address ______________________

____

1-530

THIS ADVERTISEMENT PLACED BY THE ALAMEDA COUNTY BOARD OF SUPERVISORS

KONJOLA

... a medicine backed by a mighty record, not claims nor promises.

There can be no better guide in the search for the right medicine than the experiences of those who know what Konjola has actually done. Read, then, the words of Mr. Driscoll, manager of the Wabash Turkish bath house:

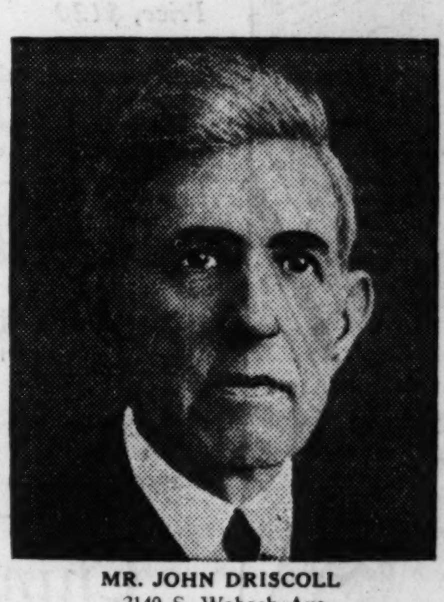

MR. JOHN DRISCOLL
2140 S. Wabash Ave.

"I have lived in Chicago 38 years, and for twenty of those years I suffered with rheumatism. I tried many a treatment, but without results. A friend recommended Konjola, and just four bottles of Konjola knocked the rheumatism out of my system. I am glad to recommend this medicine, and anyone who wishes may call on me at any time and I will be glad to tell of my experiences with this compound. I use Konjola in connection with the baths, for rheumatism and neuritis must be treated from within as well as without."

Buy Konjola at Any Drug Store
It Is Sold Everywhere in Chicago

Konjola

ADVERTISE IN THE CHICAGO TRIBUNE

chickering

baby grands

TODAY—Chickering's glorious tone—renowned since 1823—is encased in exquisite charm and beauty of design that enchants the modern home—New 1930 Period models now ready. Prices range from $1095—on convenient terms.

AMPICO HALL
234 S. Wabash Ave.
Telephone Wabash 1340 Open to 9 P. M.

Do this every day

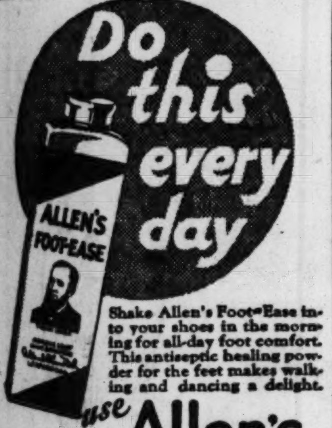

Shake Allen's Foot=Ease into your shoes in the morning for all-day foot comfort. This antiseptic healing powder for the feet makes walking and dancing a delight.

use Allen's Foot=Ease

Now in two convenient sizes.

Subscribe for The Tribune

WHAT! A DUEL IN HUNGARY? YES, BUT COPS STOP IT

Incident Excites Nation; Recalls Famous Fights.

[Chicago Tribune Press Service.]

BUDAPEST, Hungary, May 11.—Reports that the police broke up a duel in the town of Miskolcz and haled the contestants before a prosaic old magistrate to settle their differences, has provoked long comments in the press apropos of the disappearance of an ancient custom.

"A duel still possible?" demanded one editorial writer in surprise, while his colleagues did some reminiscing, recalling the days of old when a male entrant to the "Upper Ten Thousand" had to show at least three scars, and butcher boys were known to hack their faces and necks to impress the public that they, too, had affairs of honor.

The duel at Miskolcz recalls more famous encounters in the days when dueling was a habit in Budapest and their outcome registered as the "judgment of God."

"Judgment of God" Duel.

Such a duel took place between Count Victor Zichy-Ferraris and Count Stephen Kardyi. The former was involved in a bank scandal and, though ruined financially, wanted to retain his social standing, which, it seems, could be done through the successful fighting of a duel. But Count Victor proved to be very awkward with the pistol, and his opponent killed him in the encounter. The Budapest nobility registered it as the "judgment of God."

Victory in duels, it seems, didn't always go to the strong. Half blind men sometimes shot accurately, and weaklings who had never handled a sword occasionally triumphed over fencing experts.

There was Count Stephan Kezlevich, who provoked a duel with a young deputy. He wanted to give the "upstart" a lesson, he said. The young politician spent 48 hours before the combat with a fencing instructor trying to learn how to hold a sword. The instructor told him it would be suicide to fight, but the deputy was too frightened to back out. Disregarding the fine points of the art, he plunged his sword into his opponent's heart and the count died instantly.

Nearsighted Officer wins.

Then there was the famous duel between Col. Schleyer and Franz Bolgar, a young lieutenant, who was very nearsighted. Col. Schleyer was known as one of the crack shots of the army. Friends brought along an ambulance for the lieutenont, but it was the colonel who went home in it. Bolgar shot him dead with his first bullet.

Finally duels gave way largely to "courts of honor," where wounded prides were assuaged by the judgment of impartial judges.

HUSBAND FOUND DEAD, WOMAN DYING; PHONE CALL BRINGS POLICE

Rock Island, Ill., May 11.—(AP)—Harry R. Dumont, 37, a government engineer, was found shot to death, and his wife, 33, was found dying by police summoned early today by the Rev. A. L. Powell, Methodist minister. The pastor phoned that he had just received a phone call from a woman whose voice he recognized as that of Mrs. Dumont. She said, he reported, that she had just killed her husband and was about to shoot herself. Police found Dumont shot once through the head and his wife shot twice through the head.

Authorities said it was evidently murder and suicide, but were puzzled by the fact that Mrs. Dumont had been shot once through the back of the head. A vase was broken against the wall, indicating a struggle, they said. A note was found scrawled on an envelope, supposedly by Mrs. Dumont, saying: "He tried to poison me. That's why these terrible headaches."

Mrs. Dumont had been in ill health for some time and investigators considered the possibility that she might have been temporarily deranged. The couple's 8 year old son was drowned three years ago, and Mr. and Mrs. Dumont separated shortly afterward, but were reunited about a year and a half later at Cincinnati.

WOMEN'S GROUP BACKS BILL TO AID WAR VETS

Acting upon the petition of 137 disabled ex-service men at the Edward Hines Jr. hospital, Mrs. Herman N. Bundesen, president of the Women's National Disabled Veterans service, yesterday sent a message to Congressman John E. Rankin, who is to be heard before a senate committee today on his amendment extending the compensation clause to additional veterans. Mrs. Bundesen promised the support of her organization for the plan.

She said that in Chicago alone there are more than 3,000 unemployed disabled veterans, and that 250 veterans who have been authorized for hospitalization cannot be taken care of, due to lack of bed space. Despite this condition, she said, the announcement has been made that bed space at the Great Lakes Naval hospital will be cut from 650 beds to 250 beds.

The women's organization will hold card parties for the benefit of disabled veterans on May 19 at the Carleton hotel in Oak Park, on May 20 at the Trianon ballroom, on May 22 at the Aragon ballroom, and on May 23 at the Palmer house.

Asiatic Pest Breaks Out in Moscow; Four Cases Found

[Chicago Tribune Press Service.]

WARSAW, Poland, May 11.—Four Asiatic pest cases were registered in Moscow within two days.

Hyde Park Thespians Win Contest at Knox College

Galesburg, Ill., May 11.—(AP)—Hyde Park High school of Chicago won first place in the one act play contest sponsored by Knox college. The winners presented "The Lord's Prayer." Nicholas Senn High school of Chicago was second with "The Drums of Oude." Miss Edith Grossberg was awarded the medal for the best individual acting.

N. U. Professor Selected to Study Welfare Financing

Dr. A. J. Todd, professor of sociology at Northwestern university, was named yesterday to direct a study of central financing for the philanthropic and welfare work of 800 health and welfare agencies in New York which expend about $40,000,000 a year. More than a year will be required to complete the research, it was announced.

CHAS A STEVENS & BROS

The Secret of Chic . . . Is Perfect Corsetry!

If you're properly corseted, you'll have a suavely molded figure gracefully curved as to hip and bust, in perfect accord with today's lithe silhouette.

If you're not properly corseted . . . (well, we leave the horrible result to your imagination!)

The ELYSIAN, illustrated, like all our corsets, does everything a corset should. It is of fine batiste with elastic insert, low-cut back, a net uplift bust and a net flounce at the bottom. Made with no boning it is especially supple.

CORSETS—SECOND FLOOR

Don't Hesitate—
Have
PIEROPARIS
The Personal Permanent

An exclusive French method given only in the Powder Box.

$15

Other Reliable Permanent Waves, including Shampoo and Finger Wave. $10

Your satisfaction with your wave lies in the skill the operator displays in her work and the ease with which the wave is assured. You'll be completely satisfied if yours is done at the Powder Box.

POWDER BOX—SIXTH FLOOR

Store Hours 9:30 A. M. to 6:00 P. M.

MARSHALL FIELD & COMPANY

Evanston Store, Church and Sherman • State, Washington, Randolph, Wabash • West Suburban Store, Lake and Harlem, Oak Park

NEW TYPE RADIO OF EXCEPTIONAL VALUE

PORTABLE, ALL-ELECTRIC 6-TUBE RADIO SET, $59.50

Complete with Tubes

LICENSED BY THE RADIO CORPORATION OF AMERICA

Marvelously compact, this all-electric, 6-tube, portable Echophone Receiving set is no larger than an ordinary loud speaker. It weighs only 17 pounds and can easily be carried from place to place. It operates when plugged into the A. C. light socket.

Accurate and full in tone . . . extremely convenient. Take it to the porch with you, out-of-doors, to your summer home, to shut-ins. You can follow your radio favorites without going to the expense and inconvenience of moving larger sets.

This Portable Radio is highly selective in tuning and has a clear, full tone. With Walnut finished cabinets, 14 inches wide by 17 inches high, the Set is pleasing to the eye as well as to the ear.

USE OUR EXTENDED PAYMENT PLAN IF YOU WISH

Radio Section, Fourth Floor, South, Wabash. Evanston and West Suburban (Oak Park) Stores

AUCTION

TUESDAY, MAY 13TH, 2 P. M.

at our salesrooms
423 SOUTH WABASH AVE.

FURNITURE CONSIGNED FOR SALE FROM

MR. HONORE PALMER
(AND OTHER ESTATES)

Antique Satinwood Desks and Tables, Chairs, Antique Four Poster Beds, Antique Cabinets, Gold Mirrors, Antique Chinese Porcelains, Antique Sideboards, French Chests, Rare Chairs, Settees, Bedroom Sets, Oil Paintings, Fine Oriental Rugs, Carved Tables, Rich Draperies, Clock Sets, Marbles, Vases, Ornaments, Dinner Service, Solid Silver, Six Fine Silk Rugs,

On Public View Today, Monday, May 12th

WILLIAMS, BARKER & SEVERN CO.
ESTABLISHED 1879
Auctioneers

THE TAILORED MAN HAS CLASS DISTINCTION

A "BOLT END" OPPORTUNITY AT JERREMS

Short ends of fine imported suitings individually designed and tailored to measure at prices that are sharply reduced

DIRECT importations from foreign looms are required to meet the large and varied demands of Jerrems' clientele. It is only natural, therefore, that many great bolts of woolens soon diminish and leave us with single suit patterns—bolt ends.

These choice suitings—the ends of highly appealing weaves—are now presented to you at genuine savings. With them is every courtesy of Jerrems, the same fine workmanship, the same unsparing care and scrupulous attention to detail.

Bolt Ends of Golf and Sports Suitings are included

GROUP ONE	GROUP TWO
$75 and $85 MEN'S SUITINGS	$100 and $110 MEN'S SUITINGS
$65	$85

As these are single suit lengths without duplicates, the advantage of immediate selection is apparent.

Jerrems

71 E. Monroe Street • 324 S. Michigan Avenue • 7 S. La Salle Street
Wabash at Wacker Drive • Clark at Adams

You are Cordially Invited to an Exhibition of the Newest of New Transcontinental Trains

THE NORTH COAST LIMITED

NORTHERN PACIFIC

Chicago Union Station
10 am to 6 pm May 14
C. B. & Q.—N. P.

This New Train Leaves
10 pm Daily for the
Pacific Northwest.

ADVERTISE IN THE CHICAGO TRIBUNE

CARSON PIRIE SCOTT & CO

THE HOME

Prepares for Summer

With Furniture

With Rugs

With Draperies

Not to be outdone—the home, too, dons its summer outfit—one of comfort, coolness and color. Everything in its lighter, brighter version. Furniture that invites complete relaxation. Rugs as resilient as the green grass itself. Draperies that lend airiness and color! Here are most complete and interesting collections of everything that tends toward thorough livability at the widest price ranges.

Furniture to Make Your Porch

An Inviting Outdoor Living Room

For it's where you stay practically all the summer—so let's look to these pieces of Chinese peel cane, plain save for a design in black—the smartest and most serviceable of outdoor furniture.

A chaise longue of graceful lines, $25.

Round table with a shelf below, $11.50.

Tub-shaped arm chair, may be had at $8.

A small pull-up chair, not sketched, $7.

Round back arm chair, priced at $11.

A little taboret, very usable, is priced $4.50.

A Glider Does Exactly What Its Name Implies

It has a deep coil spring frame and six separate cushions, each with the inner spring construction. Covered in a colorful striped fabric in tones of green and burnt orange, $64.

The Umbrella at $12 Table, $18—Chair, $9

Its brilliant colorings of black and lemon yellow, and the unique construction of the four yellow chairs and table lend a spot of amazing new interest to the garden. At very moderate prices.

Seventh Floor, Wabash.

Japanese Palm Leaf and Rice Straw Squares Make

Summer Rugs, $1 the Square

There are butterflies or more modern geometrical designs in the loveliest of colors. Priced at $1 the square, and made up into rugs of any size or shape. Note the rug sketched below.

Braided squares in very effective combinations of black and natural, green and natural, or all natural make equally attractive rugs and are very moderately priced at 50c the square.

Belgian Rugs, $6 to $45

Belgian Mourzourk rugs in many new, colorful patterns. Reversible and sturdily woven, 3x6 to 9x15 feet.

Oval Rugs, $3 to $27.50

Reversible, oval braided rugs from Japan are all plain or have plain centers bordered in black or green.

Rugs woven of wire grass attain more popularity than ever with their new colorings and modernistic designs, $4.75 to $13.50.

Ninth Floor, South, State.

These Cretonnes and Crashes Display All That's New in Prints

For Draperies and Furniture Coverings

The warm weather calls for draperies and furniture coverings that suggest coolness without sacrificing either soft texture or adaptability to graceful draping. Patterns copied from the foremost artists have been skillfully printed in sunfast colors on these excellent quality fabrics.

Modern Cretonne $1.95 Yard

Many new, smart patterns in aubergine, melon and green on heavy cretonne. 36 inches wide.

"Crewel Effect" Crash, $1.75 Yard

Crash prints having designs rich in pattern and color on green and natural backgrounds. 36 inches.

Cross-Stitch Pattern Crash, $1.25 Yard

Designs depicting the cross-stitch. On natural linen backgrounds. 36 inches wide.

Sixth Floor, North, State.

A Sunroom Group of Stick Reed

Natural finish, trimmed in antique green. The cushions (with inner springs) covered in striped linen in tones of tan, green and yellow. Four pieces — armchair, rocker, table and settee—complete at $148.

Seventh Floor, Wabash.

If the Extended Payment Plan, applicable to purchases aggregating $100 or more made in any or all of the Household Sections, interests you, ask for further details.

Chicago Daily Tribune
THE WORLD'S GREATEST NEWSPAPER

The Tribune's Telephone Number is
Superior 0100
Cut the Labor of Finding Your New Apartment by Looking in Today's Tribune Want Ads!

MONDAY, MAY 12, 1930.

GIANTS OUTSLUG CUBS, 9-7; ROUT ROOT IN FIFTH

WHITE SOX BEAT SENATORS, 5-3, IN TEN INNINGS

THE GUMPS—QUICK! THE SMELLING SALTS

WATWOOD BATS IN WINNING RUN WITH A TRIPLE

Hose Get Start on Griffs' Errors.

Comedy of Errors

CHICAGO.	Ab	R	H	P	A
Cissell,2b	5	1	2	3	2
Metzler,lf	5	1	1	2	0
Reyn'lds,cf	4	1	2	4	0
Shires,1b	4	0	0	10	0
Watw'd,rf	5	1	1	3	0
Kamm,3b	4	0	1	3	2
Smith,ss	5	1	3	3	3
Riddle,c	2	0	0	1	1
*Jolley	1	0	1	0	0
†Jeffries	0	0	0	0	0
Autry,c	1	0	1	1	0
Lyons,p	3	0	0	0	3
	39	5	12	30	11

WASHINGTON.	Ab	R	H	P	A
West,cf	5	1	1	2	0
Rice,rf	4	0	2	1	1
Goslin,lf	4	0	2	2	0
Myer,2b	4	0	1	3	3
Cronin,ss	5	0	1	3	4
Judge,1b	5	1	1	10	0
Bluege,3b	4	1	3	1	3
Spencer,c	3	0	0	8	1
Tate,c	1	0	0	0	1
Hadley,p	3	0	0	0	0
Marberry,p	1	0	0	0	1
	39	3	11	30	14

*Batted for Riddle in seventh.
†Ran for Jolley in seventh.

Chicago	200	000	100	2—5
Washington	100	200	000	0—3

Errors—Smith, Myer, Hadley, West. Two base hits—Rice, Bluege. Three base hits—Cissell, Watwood. Sacrifice—Reynolds, Goslin, Myer, Shires, Lyons. Bases on balls—Lyons, 1; Marberry, 1. Struck out—Hadley, 5; Lyons, 2. Hits—Hadley, 7 in 7 and 1-3 innings; Marberry, 5 in 2 and 2-3 innings. Passed ball—Autry. Losing pitcher—Marberry. Umpires—McGowan, Van Graflan and Connolly. Time—2:05.

BY EDWARD BURNS.
[Chicago Tribune Press Service.]

Washington, D. C., May 11.—Ted Lyons this afternoon acquired his fifth victory of the season in a most refreshing 10 inning contest with the hilarious Washington Senators. The score was White Sox, 5; Senators, 3.

Since the Sox have won but nine games all year, a little lightning calculating reveals that Mr. Lyons has pitched more than half of the victories of his nine in almost a month of baseball playing. And that's not all, inasmuch as we're on the Lyons subject: This same modest youth from Vinton, La., has presided at all of the three victories achieved over eastern clubs in ten engagements. You will recall he defeated the Yanks, 10 to 1, and the Red Sox, 4 to 3.

Sox Score on Errors.

None of the glamour of conquest was taken away by the fact that the first three Sox runs were unearned, because of three errors in the first inning and another bobble in the seventh when the Sox tied the score.

There was nothing phoney about the way the Sox scored two runs in the tenth. Carl Reynolds, who had been thrown out at the plate on a swell play in the eighth when he was about to score what would have been the winning run, singled to start the tenth and later scored on Watwood's triple to left. Johnny came in on Kamm's single to left and the ball game was sewed up, for it became evident that Lyons had no intention to permit a Senator to reach first in the last of the tenth.

From a distance you might figure that Smead Jolley would be sad on account of Watwood's breaking up the game and also making two fine catches in right that Smead couldn't have made in 500 years. But not so, for the victory would not have been possible but for the fact that Smead shook off his sorrow at being benched, walked to the plate in the seventh, and drove in the tying run with a bona fide single.

Shires Goes Hitless.

The Sox victory was something more than a mere win, for the club showed a fighting spirit that had been absolutely absent for more than a week. In the seventh, eighth, ninth, and tenth they led off with hits, a persistence that each time was smothered until Watwood got his triple in the tenth.

As for Washington, the only fun they got out of the afternoon was watching Sam Rice hit in the 22d successive game in which he has played, and a modicum of pleasure was derived from seeing the great Shires again go hitless, much to his distress, seeing as the Sox made 12 hits, of which Smith got three and Cissell and Reynolds two each.

Tomorrow the clubs will play their series final, in which our Tommy Thomas will hook up with Myles Thomas, no relation.

The Senators' panic of errors in the first inning furnished much sorely needed encouragement. Cissell opened the game with a single to right. Metzler tapped to Hadley, but the latter made a bad throw to second in an attempt to force Cissell and both runners were safe. West dropped Reynolds' fly, permitting Cissell to score. Metzler reached third. Shires knocked a short fly to Goslin and the runners held their bases. Watwood grounded to Bluege, who threw to the plate to get Metzler, but Spencer dropped the throw, Metzler scoring and Reynolds taking third.

Senators Score in First.

Kamm sent a fly to Rice and Reynolds apparently forgot about the sacrifice fly rule. Anyhow, he ran halfway between third and home while the ball was in the air, then found it too late to touch up and score after the catch. The inning ended with Watwood being thrown out in an effort to steal second.

The Senators made their one earned

[Continued on next page, column 5.]

GLENNA GETS OUT

Glenna Collett, captain of the American women's golf team now in England, boosts one out of a bunker in her international match with Molly Gourlay, British captain, at Sunningdale. Miss Gourlay rallied on the thirteenth hole to win the match, 1 up, while her teammates won enough matches to defeat the Americans, 8½ to 6½.
[Pacific and Atlantic Photo.]

U. S. Women Play Today in English Meet

FORMBY, England, May 11.—(AP)—A record field of 179 players, including a score of Americans, will compete in the British women's golf championship which opens here early tomorrow.

There are entrants from Australia, Tasmania, South Africa, Canada, the United States and all parts of the British isles, but there is none from France, where the title has gone twice.

The American women, most of whom were members of the team Glenna Collett headed in the recent international match which they lost to a picked English squad at Sunningdale, have had almost a week of practice over the Formby course.

"Big Four" Ready.

America's big four—Glenna Collett, Helen Hicks, Maureen Orcutt and Virginia Van Wie—have been playing in good form and are expected to acquit themselves with honor. All of Britain's well known stars except Joyce Wethered, are competing. The absence of Miss Wethered makes America's hopes of winning the title much brighter, for it was this super-star who stopped Miss Collett's march toward the championship in the finals last year.

The tournament consists of 18 hole match play rounds until only two women remain to fight it out for the title at 36 holes on Friday. The Americans are scattered throughout the draw so that no two of them meet in the first round, although they will start eliminating one another during the second round if all are successful in their first matches.

Third Round Tuesday.

The first and second rounds will be played tomorrow, the third round on Tuesday, the fourth and fifth rounds Wednesday, the sixth and seventh or quarter and semi-finals on Thursday, and the 36 hole final on Friday.

Helen Hicks, starting her first round match with Doris Chambers, former British champion, at 8:50 a. m., leads the Americans into the fray. Throughout the day the Americans will tee off at intervals, with Mrs. Stewart Hanley of Detroit starting out against Vivienne Bramwell of Gloucester in the last match of the day.

In the WAKE of the NEWS

FEEDBOX DOPE.
[Chicago Tribune Press Service.]

LOUISVILLE, Ky., May 11.—Following annual custom, The Wake taxied to Churchill Downs this morning while the dew was yet on the infield for the first of our series of personal interviews with various Derby candidates. Because of his ownership, we had intended to pay our respects to Dick O'Hara, but Dick had just departed for early mass.

Casting about for some one on the scene, we spied a large bunch of posies before one stable and naturally wondered what it was all about. Investigation proved it was the Valley Farm barns, owned by the Nash brothers of Chicago. Standing there was High Foot, who had just finished a hearty breakfast and was smoking an underslung pipe of the Dawes type.

Remembering how High Foot had finished outside the money yesterday in his first start since New Orleans, we knew the flowers were not a reward for that effort, so we said: "Greetings, High, old topper, sort of anticipating the Derby with that floricultural exhibit?"

"Well, if it isn't old Wake himself," responded a hoof to be shaken. "Now, nix on that kidding stuff." Then more seriously, "Have you forgotten, Harve, that it's Mother's day? Those roses are going over to Lexington to my dam, Belle Fair. Although I have raced on winter tracks, there's still a bit of sentiment in me. On Dad's day I always send a box of stogies to the old man. You remember Prince Pal, don't you?"

"I suppose, Wake, that, like all the rest of them, you gave me a good panning in THE TRIBUNE for my race yesterday and said I ain't no horse. That's not right.

"Here's what happened," and High Foot looked at us mischievously, "I'd heard Col. Winn had painted everything new and had built a reviewing stand for Earl Darby. Notice how I pronounce it? So I thought I'd look around a bit and by the time I finished looking the race was over and I was out of the money.

"Seriously, however, my race was not bad. It was only six and a half furlongs. My task is next Saturday. Why should I do more than make progress in my preparations? Pansy Walker's a nice girl and when I saw how fast she was going and how much she wanted to win, I just figured I'd be gentlemanly and regard the race as a workout. I'm not sure I could have caught her, anyway, at that short distance.

"Now about Gallant Fox. The more of a standout he is the better we western kids like it. None of those high hats from the east ever won the Preakness and then came on to win the Derby here. When Sir Barton, the only double winner, won the Derby it was before the Preakness. Some of us will take Gallant Fox. I may not be the one, but I think I will be."

Then High Foot motioned us aside and whispered in our ear. "It's mighty nice of you," we replied, "but we have enough on hand just now. Later in the week we might be interested.

"Well, you know best. Look in any time. By the way, those four bandages on my legs yesterday didn't mean anything except that I'm being careful."

This WAKE is conducted by Harvey T. Woodruff. Help! Help!

TURF DREAMS.

It was a day of long shots at Churchill Downs Saturday. If any one had started with a $2 wager and parlayed it on all seven winners, how much would he have had at the end of the day providing he could get his money down? Only $4,528,203.62. Parlay is the turf expression meaning to bet back winnings and original capital.

Of course, winning any such amount from $2 is theoretical. It would not be possible to place with bookmakers any such amount as $763,609.38, which, according to the figures, would have gone on Crash at $4.93 for $1. This amount could be wagered in the machines, but if it were it would make the odds about 1 to 10 instead of nearly 5 to 1, for it's the amount of money wagered that sets the odds in the mutuels. That's one reason why big betters do not fancy this form of speculation.

Do You Remember Way Back When:

Prince Pal, sire of High Foot, started in the Kentucky Derby of 1920 and ran unplaced to Paul Jones, Upset, and On Watch?

WESTERN HOPES FADING BEFORE PREAKNESS STAR

Threat of Gallant Fox May Reduce Derby Field.

BY FRENCH LANE.
[Chicago Tribune Press Service.]

Louisville, Ky., May 11.—With Gallant Fox, the Preakness winner, and his jockey, Earl Sande, en route to Churchill Downs there is a timidity in the western Derby camp tonight that has not been evident in many seasons.

Yes, sir, the westerners are scared and when I say "westerners" that includes the Kentuckians. There is such a want of confidence in their ranks there will have to be several outstanding training developments between now and next Saturday afternoon or the Derby field will be thinned to less than a dozen.

And if there isn't an eleventh hour change in sentiment among those in the Derby crowd advance guard Gallant Fox will go to the post in the fifty-sixth Derby the shortest priced favorite since Morvich joined the Derby parade back in 1922. Morvich was at odds in the betting.

Should Better Time.

Gallant Fox ran the mile and three-sixteenths of the Preakness in 2:00 3-5. That is equivalent to 2:07 for the mile and a quarter which is the Derby route. If the Churchill Downs racing strip remains fast the Derby should be run in 2:04, or three seconds faster than the clip Gallant Fox cut out in the Preakness.

Some of the westerners gained courage this morning when the last of the Derby contenders from this side of the Alleghenies reached the Derby scene. Buckeye Poet and Breezing Thru, the Edward R. Bradley color bearers, arrived from Idle Hour farm and took up quarters in the same barn which Behave Yourself and Bubbling Over occupied before they carried the Bradley green and white jacket to Derby victories in 1921 and 1926.

But Buckeye Poet and Breezing Thru were so ordinary as two year olds that it is difficult for the most enthusiastic Bradley follower to stir up much enthusiasm over their Derby chances. Buckeye Poet ran a good race at Lexington this spring. A week later he turned in a miserable performance. He appeared to sulk. Breezing Thru beat him, so did Tannery.

Railbirds Optimistic.

Railbird chatter at Churchill Downs this morning gave the implication that five western colts have a chance to beat Gallant Fox. They are Tannery, High Foot, Buckeye Poet, Kilkerry, and Broadway Limited. But the railbirds, particularly Kentucky railbirds, are an optimistic lot. They see a fortune just ahead of them every morning when the sun peeps over the basin of the Ohio river and begins to flood its beams over the Downs. Man o' War could come out of the east to fight for a Derby and the railbirds would pick a western horse to beat him.

Tannery is to get his final serious training move over the Derby route about daybreak tomorrow morning. He will be asked to pick up Derby weight of 126 pounds and go at top speed for a mile and a quarter. Much interest centers in his training move. At Lexington Tannery gave every promise that he could run to San Francisco and back and at the same time carry plenty of weight.

Kilkerry, from the Three D's stock farm stable of Texas, was the only Derby candidate of note to appear on the track this morning. With a driving rain beating him in the face he ran a mile and an eighth in 2:02 4-5. He pulled up fresh and sound. Some of his previous works were better. Kilkerry won a two year old race here last Derby day. If one of those dark horses is to cop the Derby, Kilkerry may do it. He looks like a better race horse than his high priced stablemate, Broadway Limited.

TEACHER BILL

BILL CISSELL.

Cissell Asks Baseball Class Ten Questions

This is the first lesson in the fifth course of The Tribune baseball school, written by Bill Cissell of the White Sox. Bill will give a personal demonstration of these lessons for the boys of Chicagoland Saturday morning at Comiskey park.

BY BILL CISSELL.

In deciding to become an infielder most beginners in the game of baseball base their decision on an enjoyment of the defensive side of the game, which equals or exceeds their interest in the offensive or batting end of the game. Personally, I find my love for playing the infield is about equal to the pleasure I derive from making base hits and running bases, but I don't believe this is true of all infielders. Many outfielders that I know play the outfield simply as a means of being around to hit.

It is a fact, I think, few baseball people question that an infielder can bat 30 percentage points under an outfielder and be considered of equal value to the team. If an infielder can bat as much as the outfielders, it follows that he is more valuable to the team and he is likely to receive pay on that basis.

In later lessons I want to take up details of how I think those who have decided to become shortstops or second basemen should go about developing their game, but in this article I simply want to outline the general proposition affecting the handling of the two jobs.

I think this can be accomplished by asking you the following questions, all of which I consider highly significant:

1. Are you good on ground balls?
2. Have you big, strong hands?
3. Have you a good throwing arm?
4. Are you afraid of hard hit balls?
5. Can you catch a fly ball over your shoulder while running in the same direction the ball is hit?
6. Can you "break"—(start running)—suddenly to either your right or your left?
7. Do you know when you should cut off relays from the outfield or throws from the catcher?
8. Do you know who has the most important task in an infield double play?
9. Do you know what baseball axiom should govern your actions on all efforts to break up a double steal?
10. Do you know the advantage of being familiar with the running ability of each individual batsman of the opposition, as well as his hitting tendencies?

Ponder these questions for a little while and then you'll be in a good frame of mind to go along with the lessons that will follow and the personal session at Comiskey park next Saturday.

[Copyright: 1930: By The Chicago Tribune.]

YOU'RE A MISTER OR YOU AREN'T IN RACING GAME

Even Sande Rates Only as Great Jockey.

BY WESTBROOK PEGLER.
[Chicago Tribune Press Service.]

Lexington, Ky., May 11.—Of course, Earl Sande is a great jockey and is game as any athlete in any of the combative sports, but one thing that seems not to be understood about jockeys is that they are not gentlemen in the formal social sense and, by the rule of caste, prevailing in the horse running business or sport, are members of an inferior class. There is more cap touching in the horse business than in any other sport in this democracy and the mistering is of a particularly obsequious sort, as will be noticed even in the newspaper dispatches. These refer to Joseph E. Widener, always as mister, never as plain Widener or Joe, but, on the other hand, they never refer to a jockey or trainer as mister, except for facetious effect.

EARL SANDE.

I find it difficult to adjust myself to the social values in the horse business because in all other lines of sport, including even golf, the high patrons generally are eager to do themselves the honor of entertaining the champion, who is deemed to be a gentleman unless he has definitely proved himself to be no gentleman.

Great Distincton in Racing.

In racing, one perceives a great social distinction between the breeding of horses on a farm, which Lord Derby latey called the real sport of the game, and the training and riding of horses ,although the sport of riding a colt through a hole as Sande was doing the time he went down at Saratoga and was picked up for dead, seems to call for more nerve and sporting abandon than the writing of a check to cover the year's deficit of a farm.

If the same idea prevailed in golf, then a man might buy a factory devoted to the improvement of the design of the golf club, giving it some sentimental name, such as Idlewild factory or Old Glen Eagles, hire some professionals to play his clubs for him, and rejoice over his victory at dinner with the owners of the defeated clubs while the players went off somewhere else to keep their own company.

But that is not the way it is in golf and old Mr. Rockefeller goes about playing his own clubs winter and summer, although he certainly doesn't get any more out of them than a gentleman breeder, forty or fifty pounds overweight and a bit jouncy in the seat, might get out of a three year old.

Seeks Third Derby Win.

Just at present, Earl Sande seems to be the greatest man in the horse business in this country. He came to the races as a country boy, and now, after vicissitudes that would have broken the courage of any one but a thoroughbred, he is on his way to Louisville to ride for his third victory in the Kentucky Derby.

Judging him by what he has done, what he has gone through, and what he is doing now, I should say the young man must be quite as game as Gallant Fox, the horse he brought up from tenth in a field of eleven to win the Preakness at Baltimore Friday afternoon. He made money quickly, married, was smashed up so badly that it just didn't seem that he ever could be sorted out again, he lost his wife, and he was set down for a technical foul at Baltimore and even forbidden to buy a spectator's ticket, although common gamblers and racket-

[Continued on page 26, column 1]

BRUINS RALLY AFTER VICTORY IS OUT OF REACH

Attack Begins in First Inning.

Start Too Late

NEW YORK.	Ab	R	H	P	A
Leach,lf	6	0	2	0	0
Lind'm,3b	5	2	2	0	2
Terry,1b	4	2	3	10	0
Ott,rf	5	1	2	3	0
Cr'ford,2b	5	0	2	3	4
Jackson,ss	5	0	2	3	6
Reese,cf	5	1	2	3	0
O'Far'l,c	3	2	1	5	0
Hubbell,p	4	1	1	0	1
Fitz'ons,p	0	0	0	0	1
	42	9	17	27	14

CHICAGO.	Ab	R	H	P	A
English,ss	4	2	2	3	2
H'thcote,rf	5	1	2	2	0
Cuyler,lf	4	0	0	1	0
Wilson,cf	3	2	1	2	0
Grimm,1b	2	0	0	6	1
Bell,3b	4	2	3	1	1
Hartnett,c	3	0	2	7	0
Beck,2b	2	0	0	3	5
Root,p	1	0	1	0	0
Moss,p	1	0	0	0	0
Shealy,p	0	0	0	0	0
*Steph'son	1	0	1	0	0
H'nsby,2b	2	0	0	0	0
Tolson,1b	2	0	0	1	0
Osborn,p	0	0	0	0	1
	†35	7	12‡	26	10

*Stephenson batted for Beck in seventh.
†Blair batted for Shealy in eighth.
‡Hubbell out, hit by own batted ball.

New York	111	120	030	—9
Chicago	010	000	141	—7

Errors—Heathcote, Beck. Two base hits—Root, O'Farrell, Bell, Heathcote. Sacrifices—Hartnett, Cuyler. Double plays—Bell to Beck to Grimm; Jackson to Crawford to Terry; Beck to English to Grimm; English to Beck to Grimm; Jackson to Terry. Bases on balls—Root, 2; Moss, 1; Hubbell, 1; Shealy, 1; Fitzsimmons, 2. Struck out—Root, 3; Moss, 2; Hubbell, 5; Osborn, 1. Hits—Root, 12 in 4 2-3 innings; Moss, 2 in 2 1-3; Shealy, 3 in 1; Osborn, 0 in 1; Hubbell, 11 in 7 2-3; Fitzsimmons, 1 in 1 1-3. Hit by pitcher—Hubbell [Grimm]. Winning pitcher—Hubbell. Losing pitcher—Root. Umpires—McGrew, Klem, and Jorda. Time—2:24.

BY IRVING VAUGHAN.

A withering fire from the Giants' bats swept the Cubs off their feet yesterday. The New Yorkers began it in the first inning and kept it up until the odds were hopelessly against the champions. Then the latter rallied and the hope that springs eternal brought a 40,000 crowd back to life, but the belated splurge met an early death and the Giants took charge of a 9 to 7 verdict for their second straight.

There was no chance for any Cub heroics or any of those individual feats common to Chicago-New York engagements. The champions were a run behind at the very start. In the next inning they were two behind, but retrieved one. The Giants, however, moved on with one more in the third, another in the fourth and two in the fifth.

This consistency in their attack was all because Charley Root lacked his usual cunning. The pair of runs in the fifth closed his appearance, and after that the Giants behaved except in the eighth, when they assaulted Al Shealy for three runs that proved highly valuable.

Cubs Quiet Until Eighth.

The usually boisterous attack of the champs was so feeble for six innings it boasted only four hits off the southpawing of slim Carl Hubbell. The left hander had not only his own stock in trade to carry him along, but also an air tight infield, particularly at short. But after the sixth the pace began to tell on him and the champions nicked him for their second run. Then in the eighth they broke out with their one violent assault of the day. They routed him with four runs, mainly because Lester Bell exploded a double with the bags loaded. They tried another comeback in the ninth, but Fitzsimmons stopped them with only one tally home.

For the final of the series with the Giants today McCarthy will nominate Sheriff Blake. McGraw may depend on Larry Benton or take a hunch from yesterday's encounter and come back with Walker, another southpaw.

Lindstrom Starts Scoring.

The Giants used three singles to place themselves in a 1 to 0 lead in the first inning. After a pop foul had disposed of Leach, a single rattled to center off Lindstrom's bat. Terry whacked a safe one to left. Ott's best was three strikes. Crawford singled to right, scoring Lindstrom and prodding Terry to third. Root put a halt to this disturbance by fanning Jackson.

It's a rare spectacle to see Heathcote muff a fly ball, but he did it in the second inning, and it led to another run for the New York entry. After one had been reired, O'Farrell

[Continued on page 25, column 5.]

MAJOR LEAGUES

NATIONAL LEAGUE.

	W.	L.	Pct.		W.	L.	Pct.
New York	13	7	.650	Cinc'nati	11	11	.500
CHICAGO	15	10	.600	St. Louis	12	12	.500
Br'klyn	12	10	.545	Boston	8	13	.381
Pit'burgh	11	11	.500	Phil'd'phia	6	14	.300

YESTERDAY'S RESULTS.

New York	9;	Chicago	7
Cincinnati	5;	Philadelphia	4
Brooklyn	10;	Pittsburgh	2
St. Louis	5-7;	Boston	3-6

GAMES TODAY.
New Yk. at Chicago   Phil'phia at Cinc'nati
Br'klyn at Pittsburgh   Boston at St. Louis

AMERICAN LEAGUE.

	W.	L.	Pct.		W.	L.	Pct.
Ph'd'phia	15	7	.682	CHICAGO	9	11	.450
Wash'ton	15	8	.652	New York	9	11	.450
Cleveland	13	8	.619	St. Louis	9	14	.391
Boston	11	12	.478	Detroit	8	18	.308

YESTERDAY'S RESULTS.

Chicago	5;	Washington	3
Boston	2;	St. Louis	1
New York	7;	Detroit	6
Cleveland	25;	Philadelphia	7

GAMES TODAY.
Chicago at Wash'ton   Detroit at New York
Cleveland at P'delphia   St. Louis at Boston

ROBINS WIN THIRD STRAIGHT FROM PIRATES, 10 TO 2

Get 18 Hits to Move Into Third Place.

Brooklyn, N. Y., May 11.—(AP)—The Robins took their third straight game from the Pittsburgh Pirates today by a 10 to 2 score and went into third place in the National league.

DAZZY VANCE.

The Robins hammered out 18 hits, all but one of them coming off Larry French, who was allowed to remain in the game until the Robins started a rally in the eighth inning which netted five runs. Lil Stoner finished for Pittsburgh. Frederick and Herman hit home runs.

PITTSBURGH.	Ab	R	H	P	A
Brickell,lf	4	0	1	1	0
Gr'ham,2b	3	1	1	2	2
P.W'ner,rf	3	0	0	1	0
C'r'sky,cf	4	0	1	4	0
Suhr,1b	3	0	0	8	1
Bartell,ss	4	0	0	1	0
Engle,3b	3	0	0	0	4
Har'ves,c	2	0	0	6	0
H'msley,c	1	0	0	1	0
French,p	3	1	1	0	3
Stoner,p	0	0	0	0	0
	30	2	4	24	10

BROOKLYN.	Ab	R	H	P	A
Fr'rick,cf	6	1	2	1	0
Gilbert,3b	5	0	1	1	1
Herman,rf	4	4	3	3	0
Wright,ss	4	1	2	3	3
Bis'ette,1b	5	1	3	8	0
Br'sler,lf	4	1	2	4	0
Fl'wers,2b	4	1	2	2	3
Deberry,c	5	1	1	5	1
Vance,p	4	0	2	0	3
	41	10	18	27	11

Pittsburgh ....000 110 000— 2
Brooklyn ....300 011 05*—10

Error—Bissonette. Two base hits—Wright, Comorosky, Bissonette, Deberry. Three base hit—Bressler. Home runs—Frederick, Herman. Stolen base—Gilbert. Sacrifices—Wright. Double plays—Flowers, Wright and Bissonette. Bases on balls—Vance, 3; French, 6; Stoner, 1. Struck out—Vance, 4; French, 5. Hits—French, 17 in 7 1-3 innings; Stoner, 1 in 2-3. Losing pitcher—French. Wild pitch—Stoner. Umpires—Moran and Reardon. Time, 2:00.

REDS, 5; PHILS, 4.

Cincinnati, O., May 11.—(AP)—Bennie Frey, recruit pitcher for the Cincinnati Reds, was credited with his fourth straight victory in taking the third game of the series from Philadelphia, 5 to 4.

PHILADELPHIA.	Ab	R	H	P	A
T'pson,2b	5	1	2	2	3
O'Doul,lf	4	0	1	1	0
Klein,rf	3	1	1	1	0
W'tney,3b	4	1	1	0	3
Hurst,1b	4	1	1	10	2
Sigman,cf	4	0	0	1	0
T'venow,ss	4	0	0	3	2
M'Curdy,c	4	0	0	6	0
A'ander,p	2	0	0	1	0
Koupal,p	2	0	1	0	2
Elliot,p	0	0	0	0	0
	36	4	7	*25	12

CINCINNATI.	Ab	R	H	P	A
C'aghan,cf	4	0	1	5	0
Ford,ss	4	0	0	0	1
†Heilmann	0	0	0	0	0
‡Durocher	0	0	0	0	0
Walker,rf	4	0	2	2	0
Stripp,3b	4	1	3	1	7
Meusel,lf	4	1	1	1	0
Kelly,1b	4	1	2	15	2
Critz,2b	4	1	1	0	6
Gooch,c	4	1	1	2	2
Frey,p	4	1	3	1	3
	36	5	13	27	21

Philadelphia ....000 300 010—4
Cincinnati ....000 400 001—5

*One out when winning run scored.
†Batted for Ford in ninth.
‡Ran for Heilmann in ninth.

Errors—Callaghan, Gooch. Two base hits—Thompson, Klein, Stripp. Three base hit—Critz. Home run—Meusel. Stolen base—Critz. Sacrifice—Callaghan. Double play—Whitney to Thompson to Hurst. Bases on balls—Koupal, 2; Elliott, 1; Frey, 1. Struck out—Alexander, 1; Koupal, 3. Hits—Alexander, 8 in 3 2-3 innings; Koupal, 5 in 4 2-3; Elliott, none in 0. Losing pitcher—Koupal. Umpires—Clarke, Rigler and Magerkurth. Time—1:39.

CARDS WIN PAIR.

St. Louis, Mo., May 11.—The Cardinals won both halves of today's double header from Boston, taking the first game, 5 to 3, and the second, 7 to 6. The Cards now have six straight victories and the Braves as many consecutive defeats.

Jess Haines, pitching his first full game of the season, held Boston to six hits in the opener while the Cards were getting ten off Siebold, who accounted for one of his team's runs with a four bagger. Bill Hallahan struck out seven batters and yielded fifteen hits as he turned in his fourth victory of the season in the nightcap. He had to be rescued in the ninth by Jim Lindsey. The Cards got 15 hits off Bob Smith. Score:

BOSTON.	Ab	R	H	P	A
Rich'g,rf	4	0	0	0	0
Maran'e,ss	4	2	2	1	3
Welsh,cf	3	0	0	3	0
Sisler,1b	3	0	1	9	0
Moore,lf	4	0	0	4	0
Rollin's,3b	3	0	0	0	3
Maguire,2b	3	0	1	2	1
Spohrer,c	2	0	1	5	1
Seibold,p	3	1	1	0	2
	*32	3	6	24	10

ST. LOUIS.	Ab	R	H	P	A
Douthit,cf	3	1	1	4	0
Adams,3b	4	0	0	2	1
Frisch,2b	4	1	1	3	6
Watkins,rf	4	0	2	1	0
Hafey,lf	4	0	1	1	0
Orsatti,1b	3	1	3	9	2
Wilson,c	3	0	0	3	0
Gelbert,ss	3	2	2	1	1
Haines,p	3	0	0	3	1
	31	5	10	27	11

*Neun batted for Rollings in ninth; Robertson batted for Maguire in ninth; Berger batted for Spohrer in ninth.

Boston ....000 002 010—3
St. Louis......................002 111 00*—5

Errors—Richbourg, Rollings. Two base hits—Spohrer, Gelbert, Orsatti, Maranville [2]. Three base hit—Orsatti. Home run—Seibold. Sacrifice hits—Wilson, Gelbert, Welsh, Haines. Wild pitch—Haines. Bases on balls—Seibold, 2; Haines, 2. Struck out—Haines, 3; Seibold, 4. Umpires—Quigley, Donohue, Pfirman. Time—1:41.

SECOND GAME.

BOSTON.	Ab	R	H	P	A
Welch,cf	5	2	4	4	0
M'r'ville,ss	5	1	3	2	3
Neun,1b	5	0	3	8	0
Rhiel,3b	4	0	1	0	1
Berger,lf	4	0	1	1	0
Clark,rf	3	0	0	0	0
M'g'ire,2b	4	0	1	2	3
Spoher,c	4	1	2	7	0
Smith,p	3	1	0	0	3
*Gowdy	0	0	0	0	0
†R'ertson	0	1	0	0	0
	‡38	6	15	24	10

ST. LOUIS.	Ab	R	H	P	A
Douthit,cf	4	0	2	1	0
Adams,3b	5	1	0	1	1
Frisch,2b	5	1	2	1	4
W'tkins,rf	2	1	1	2	0
Hafey,lf	5	1	3	0	0
Orsatti,1b	4	2	2	12	1
Wilson,c	4	1	2	8	1
Gelbert,ss	4	0	3	2	5
Hal'han,p	2	0	0	0	2
Lin'sey,p	0	0	0	0	0
	35	7	15	27	14

*Batted for Smith in ninth.
†Ran for Gowdy in ninth.
‡Moore batted for Rhiel in ninth.

Boston ....001 001 022—6
St. Louis ....110 030 11*—7

Errors—Berger, Orsatti. Two base hits—Frisch, Gelbert, 2; Hafey, Rhiel, Wilson, 2; Maranville. Three base hits—Welsh, Orsatti, Spohrer. Home run—Hafey. Sacrifice hits—Watkins [2], Wilson, Hallahan [2]. Stolen bases—Maranville, Neun. Double plays—Gelbert to Frisch to Orsatti; Gelbert to Orsatti; Orsatti to Gelbert to Orsatti; Orsatti, unassisted. Bases on balls—Smith, 4; Hallahan, 2. Struck out—Hallahan, 7; Smith, 4. Hits—Hallahan, 15 in 8 2-3 innings; Lindsey, no hits in 1-3. Umpires—Donohue, Pfirman, Quigley. Winning pitcher—Hallahan. Time—2:09.

TILDEN VICTOR IN AUSTRIAN MIXED DOUBLES, SINGLES

VIENNA, May 11.—(AP)—William T. Tilden won the Austrian singles tennis championship today, defeating Franz Matejka, first ranking Austrian player, in straigth sets, 6-3, 6-1, 8-6.

Tilden also won the mixed doubles championship with Cecilie Aussem of Germany, defeating Fräulein Schraeder and Baron von Kehriing in straight sets. Fräulein Aussem won the women's title, dfeating Fräulein Schomburg, 6-3, 6-4.

RUNNING RACES
AURORA
SPECIAL TRAINS, C. B. & Q. and C. A. & E. ELEC. C. B. & Q. Trains Lv. at 12:20 and 12:45; 1st stops at Western and Cicero; Sat., 3 Trains, 12:20, 12:40 and 12:55; 1st 2 stop at Western and Cicero. C. A. & E. Elec. at 11, 12 and 1 P. M. Race Special 12:30. Round Trip Fare, both roads, $1.50.
RACES START AT 2:15
ADMISSION $1.70 (All Tax Included)
For Box Seat Reservations Phone Aurora 3566
LADIES FREE MONDAY and FRIDAY

News from the Race Tracks

AURORA ENTRIES.

FIRST RACE—Purse $800, claiming, 4 year olds and up, 6 furlongs:

Davinci	116	Carlonan	113
Posail	108	Platoon	108
Golden Tinted	106	Eligible—	
Hamuela	116	Peter Ruff	116
Champ de Mars	108	Everlasting	108
Perrichon	108	Ballot Girl	103
Shanty McCarthy	108	Nama	103
Command	108	Up and At 'Em	113
Azov	113	Timekeeper	108
Sporty McGee	108		

SECOND RACE—Purse $800, claiming, 3 year olds, 6 furlongs:

Nell B.	108	Don Tinky	115
Mobey's Choice	105	Bright Flash	107
Lellerbunny	105	Preferred	108
Old Mark	101	Pink Blossom	105
Michael Monohan	106	Dr. Bidencope	110
Blue Canopy	110		

THIRD RACE—Purse $800, claiming, 2 year olds, 4½ furlongs:

Gibby's Lillian	105	Evelena	95
Royal Tent	106	Cloimar	115
Winter's Moon	107	Cyrene Y	99
Carolyn Barker	100		

FOURTH RACE—Purse $1,000, claiming, 3 year olds and up, mile and 70 yards:

Little Gyp	102	Graydale	102
San Carlos	107	Houseboy	102
Jack Alexander	102	Bob Rogers	105
Bridegroom	107		

FIFTH RACE—Purse $1,000, handicap, 3 year olds and up, 5½ furlongs:

Flood Control	90	The Dago	109
Charm	105	Andresito	100
Jack Howe	122	First Mission	100
Morsun	118		

SIXTH RACE—Purse $800, claiming, 3 year olds and up, 1 1-16 miles:

Mayberry	105	Malcolm	105
Nat Mahoney	98	Referee	105
Chester	103	Eligible—	
Dontados	105	Flag Lieutenant	110
Acme	105	Easy Money	109
Mite	105	Ralph Hartenstein	110
Pandect	110	Oblige	106
Birdie Wrack	98	Capt. Applejack	105
Lactarius	102	Yentz	105
Raymonddale	105		

SEVENTH RACE—Purse $800, claiming, 3 year olds and up, mile and 70 yards:

Venezuela	107	Flapper Fannie	96
Nani Hawaii	106	Quibbler	102
Ramona S.	102	Milaria	102
Mad Sketch	106	Fagility	96
The Orleanian	110	Fetching	109
Tangram	104		

Weather clear; track fast.

FAIRMOUNT ENTRIES.

FIRST RACE—Purse $800, claiming, 3 year olds, 6 furlongs:

Fern Clarence	108	Bardini	113
Fig Leaf	108	Thistle Marty	103
Nelson	113	Panivana	108
Mae Price	103	Margaret Needham	103
Matsushka	103	Goosestep	103
Beejay	108		
Cherry Blaze	108		

SECOND RACE—Purse $800, maidens, 2 year olds, 4½ furlongs:

White Spot	107	Thistle Dee	115
*Phil Reuter	115	Lexington Girl	112
†Atlas	115	Eligible—	
Chivollag	115	Birthday Gift	112
‡Princess Per'xide	112	Shasta Lover	115
Miss Runantell	112	Liolele	115
Galenia	112	†Bainbridgem	115
*Night Flag	112	*Etak	112
Little Coventry	115	‡Princess Tell	112
Molly Hogan	112		

*Simmons entry. †Seremba entry. ‡ Leiter entry.

THIRD RACE—Purse $800, claiming, 3 year olds, 6 furlongs:

Waterfowl	111	Miss Pat	103
S. G. Gilfillan	113	Keneth W.	108
The Morn	108	Thelma L.	106
Toltec	111	Morton	116
Loyola	113	Bright Flag	112
Stilwell	113		

FOURTH RACE—Purse $800, claiming, 4 year olds and up, 1⅛ miles:

Salutation	112	Billy Doran	112
Thistle Arious	115	Passauf	107
Rufe McClain	107	Melita	110
Ethel Galliger	102	Indian Guide	110

FIFTH RACE—Purse $800, claiming, 4 year olds and up, 6 furlongs:

Inca	120	Orestes II.	121
Charming Lady	107	Lounger	112
Gideon	112	Malolo	120
H. Smith	120	Penarc	120
Focus	113	Ball G.	112

SIXTH RACE—Purse $800, claiming, 3 year olds, 6 furlongs:

Almavita	108	Honest Tom	108
Hattie Seth	108	Tricky Colonel	113
Tarnish	103	Vagrant	103
Thistle Jean	108	Itso	113
Violin	108	Midmint	103
Avarice	106		

SEVENTH RACE—Purse $800, claiming, 4 year olds and up, 1⅛ miles:

Punkie	107	Blind Hills	107
True Boy	110	Lemnos	115
Ed Reese	110	The Cossack	112
Try Again	107	Parole II.	115
Prig	107		

Weather clear; track fast.

CHURCHILL DOWNS ENTRIES.

FIRST RACE—Purse $1,200, allowances, 2 year old maidens, colts and geldings:

Yoick	116	Skyhawk	116
‡Corsicana	116	§Monkey Shines	116
†Jay Walker	116	Twill	116
Porticodine	116	Eligible—	
Mark Anthony	116	Nose First	116
Jimmie L	116	†Booster Twist	116
Peace Jimmy	116	†Tryor	116
Upright	116	†Headley entry.	
‡The Widower	116	‡Respess entry	
¶Gunfire	116	¶Laffoon Yeiser entry	
¶Empire	116	§Axton entry	
West Virginia	116		

SECOND RACE—Purse $1,200, claiming, 3 year olds and up, 6½ furlongs:

Peace Boy	110	Sporting Lady	108
Miss Bess	105	Bob Kerenan	118
Dorita	100	Judge Murphy	118
French Lass	108	Moscow	118
Machete	113	Eligible—	
Estin	113	Supreme Sweet	105
Zoom	118	Bold Robin	110
Ring True	105	Hidden Thoughts	108
Tyrol	118	Our Own	113
Nick Cullop	113	Percentage	118
C. M. McKenna	118	Myth	116

THIRD RACE—Purse $1,200, claiming, 3 year olds, 1 1-16 miles:

Dashaway	100	James M.	115
Royal Yeoman	105	Southland Belle	105
Chicago Lad	105	Monoplane	110
Farm Hand	110	Angela Lavin	105
Pandean	110	Upsedaisy	112
Hamilton	115	Dark Simon	113
Go To It	105	Mad Cap Marvin	110
Top Hattie	100	On Trial	105
Miss Sudduth	100	Little Rumpus	100

FOURTH RACE—Purse $1,200, 2 year old fillies, allowances, 4½ furlongs:

Belle of Bourbon	108	Betty Derr	110
Fair Missie	108	Casanova	108
Surly	106	Mary Cobb	116
Mexican D.	108	Nancy Jane	108
Ruth Marie	106	Purple Lady	108

FIFTH RACE—Purse $2,000, handicap, 3 year olds and up, 6 furlongs:

Martinique	107	High Score	115
Silverdale	108	Camp Boss	113
Agincourt	107	Morrell	102
Peter Dixon	96	Cayuga	112
Chicago	110		

SIXTH RACE—Purse $1,600, claiming, 3 year olds and up, 1 mile:

Whiskarm	113	Herrick	113
Royal Julian	118	Aready	110
Disturb	113	Midsolea	105

SEVENTH RACE—Purse $1,200, claiming, 4 year olds and up, 1 mile and eighth:

Margate	100	Kitty Mullally	100
Little Chip	105	Flohiri	103
Southland Boy	109	Dolan	105
Hold Fast	100	Gold Ridge	110
Part O' Play	109	Congo II.	110
Whiskarrow	100		

Weather cloudy; track fast.

JAMAICA ENTRIES.

FIRST RACE—Purse $1,000, claiming, 3 year olds, 6 furlongs:

Gregory	116	Rumor	113
La Grange	126	Ladela	102
My Brentwood Girl	114	Winning Heart	112
Roman Blaze	112	Handyman	120
Fire Belle	112	Eleu	116
Flying Start	115	Flying Max	119
Bourbon Maid	117	Mombasa	113
Talky	119		

SECOND RACE—Purse $1,200, added, handicap, 3 year olds and up, 6 furlongs:

Crossco	116	Sweepout	122
Okaybee	112	Mad Kiss	108
Lace	112	Dustemall	118

THIRD RACE—Purse $2,000 added, claiming stakes, 2 year olds, 5 furlongs:

Joanne E.	110	Chosa	111
Chill Wind	107	Traitor	110
Friar	112	Brandon Saint	112
Grandma Lapp	112	Blind Lane	112
Hieaway	114		

FOURTH RACE—Purse $1,200, selling, 3 year olds and up, mile and a sixteenth:

Frances Seymour	112	Fred Whitham	111
Donnaco	112	Attamart	103
Dalila	113	Begin Over	119
Frank Lake	118	Dim Ray	110
Curator	118	Jodhpur	117
Light sweep	111		

FIFTH RACE—Purse $1,000, conditions, 2 year old maidens, 5 furlongs:

Chene	117	Helianthus	120
Cynic	120	Blixtra	120
Backfire	120	Sir John Alden	120
Avaricious	120		

SIXTH RACE—Purse $1,000, claiming, 3 year olds and up, mile and 1 furlong:

Herb Ashby	119	Stern Chaser	110
Sun Demeur	122	Mysterious	111
Ceylon Prince	115	Alayer	121
Lakeland	116	Grandier Guard	126
Fire Opal	116	Dust Broom	113
Epigram	106	Disapproved	107
Tall Grass	122	Mockery	112

Weather, clear; track, fast.

DAILY RACING FORM SELECTIONS
CONSENSUS

AURORA.
1—Peter Ruff, Command, Champ de Mars.
2—Bright Flash, Dr. Bidencope, Don Tinky.
3—CLOIMAR, Evelena, Gibby's Lillian.
4—Bob Rogers, Little Gyp, Houseboy.
5—The Dago, Morsun, Charm.
6—Birdie-Wrack, Chester, Flag Lieutenant.
7—Tangram, Nani-Hawaii, Ramona S.

CHURCHILL DOWNS.
1—Empire, West Virginia, Jay Walker.
2—Supreme Sweet, Zoom, Tyrol.
3—Upsedaisy, Gotoit, James M.
4—BETTY DERR, Mary Cobb, Mexican D.
5—High Score, Agincourt, Cayuga.
6—Herrick, Royal Julian, Disturb.
7—Soutoland Boy, Dolan, Port o' Play.

FAIRMOUNT PARK.
1—Nelson, Goose Step, Mae Price.
2—Molly Hogan, Princess Tell, Atlas.
3—Morton, Miss Pat, Thelma L.
4—Thistle Arious, Rufe McClain, Billy Doran.
5—Focus, Orestes II., Malolo.
6—Tricky Colonel, Thistle Jean, Alma Vista.
7—PAROLE II., Punkie, Lemnos.

JAMAICA.
1—Bourban Maid, Mombassa, Talky.
2—SWEEP OUT, Lace, Okaybee.
3—Grandma Lapp, Traitor, Hieaway.
4—Dim Ray, Attamart, Frank Lake.
5—Chene, Cynic, Sir John Alden.
6—Ceylon Prince, Lakeland, Fire Opal.

BRICKIES DEFEAT SWEDES IN WILD SOCCER CONTEST

It took an overtime period for the Bricklayers to defeat the Swedish-Americans, 3 to 1, in the semi-final round of the Peter Peel soccer cup play yesterday on De Paul field.

The victory gave the Brickies the honor of playing Sparta next Sunday for the championship on the same field.

The Swedes were first to score, E. Johnson breaking through the Bricklayers' defense in the first minute of play. Late in the second period Coutts registered for the Brickies to even the count.

Police checked a near riot at the end of the regulation period. Players started using fists instead of their feet, and four players were banished.

MINOR LEAGUES

AMERICAN ASSOCIATION.

	W.	L.	Pct.		W.	L.	Pct.
Louisville	15	7	.682	Toledo	12	9	.571
Columbus	13	9	.591	Kansas City	9	11	.450
St. Paul	11	8	.579	Minn'apolis	7	15	.318
Ind'apolis	11	8	.579	Milwak'ee	6	17	.261

YESTERDAY'S RESULTS.

AMERICAN ASSOCIATION.
Louisville, 6; Kansas City, 2.
Indianapolis, 19; Milwaukee, 7.
Columbus, 7; St. Paul, 5.
Toledo, 9; Minneapolis, 6.

THREE EYE LEAGUE.
Decatur, 8; Terre Haute, 1.
Quincy, 11; Bloomington, 5.
Danville, 8; Evansville, 7.
Peoria, 3; Springfield, 2.

MISSISSIPPI VALLEY LEAGUE.
Davenport, 11; Rock Island, 3.
Cedar Rapids, 10; Moline, 9.
Dubuque, 10; Keokuk, 5.
Burlington, 25; Waterloo, 7.

PACIFIC COAST LEAGUE.
Hollywood, 5-6; San Francisco, 4-3.
Los Angeles, 6-11; Missions, 2-6.
Sacramento, 4-7; Oakland, 0-3.
Seattle, 4-14; Portland, 3-4.

Just Like Seeing
THE KENTUCKY DERBY
The Courier-Journal
Souvenir
DERBY EDITION
Out May 18
Mail This Coupon Today!
10c Per Copy
Mailed Anywhere
THE COURIER-JOURNAL, Louisville, Ky.:
Find herewith .... (10c per copy) for which you will send the Souvenir Kentucky Derby Edition of The Courier-Journal to—
Name.....
Address.....
Name.....
Address.....
Name.....
Address.....
Name.....
Address.....
Name.....
Address.....
C.T.

DON'T KILL BALL, GOLF TEACHER ADVISES NOVICE

BY HARLAND ROHM.

Howard Rich, pupil of Alec Cunningham of North Shore in THE TRIBUNE's novice golf contest played nine holes of golf for the first time before his fourth lesson and fell into those errors common to all beginning golfers. He was trying to "kill" the ball, slashing at it with his club coming too far back, and had learned other bad habits. So Cunningham had to set him back a step in the work of developing a good golf swing.

It is no criticism of the boy, for older men make the same mistakes—and most of them continue to make them—but Cunningham started out to correct them. Rich's fourth lesson was on the No. 3 and No. 4 irons, the mid-mashie and mashie iron. The professional started him again on a three-quarter swing, with a slightly open stance.

Graze Chest With Arms.

"To groove your swing—and you've got to groove it, if you're going to play good golf—the left arm should graze the chest all the way on the up and down swing," Cunningham said. "On these long irons the arms should be almost straight.

"Play the ball near the middle of the feet, moved back a bit from the position on the drive," the professional continued as Howard swung. "As the pitch of the club increases, the position of the ball is moved back. The driver is the straightest faced club and you play the ball with that near the left foot.

"Hit the ball from the top, with the arms practically straight at the impact. Don't break the wrists on the follow through and don't roll the clubhead over. The hands should come through the ball in such position that the face of the club is neither open nor closed. In other words, the hands should work together. Neither hand must lead at the impact."

Pivot from Waist.

Then Cunningham went into the pivot and told Howard to pivot from the waist but not to sway away from or into the ball.

"You can keep your balance by a slow back swing, and that's about the only way you can keep it unless you're a golf freak," he said. "Don't get a 'loop' at the top of your swing. Lift the club up and bring it down in the same arc. Looping is caused by dragging the club back along the ground too far before lifting it to the top position.

"Keep the swing compact and avoid looseness in the elbows and wrists," was the professional's parting word, "but don't go to the other extreme and tighten up all over."

White Sox Beat Senators, 5-3, in 10 Innings

[Continued from first sport page.]

run in the first inning. West led off with a single and Rice walked. Watwood made a great running catch of Goslin's sacrifice fly beyond the scoreboard in right center, West taking third and Rice holding first. Myer drove a sacrifice fly to Reynolds, West scoring. Cronin singled to center and Rice stopped at second. Rice and Cronin tried a double steal, but Rice was sunk, Riddle to Kamm.

The goings on in the last of the fourth were most lamentable at the time. Myer flied to Reynolds and Cronin flied to Metzler, but Judge singled to right and went to third when Bluege also singled to right. Spencer popped a fly back of third which should have supplied the third out but Smith muffed it, Judge and Bluege scoring and Spencer taking second. Hadley popped to Kamm for the belated third out.

The Sox tied the score in the seventh in the following manner: Smith singled to center and proceeded to second when West juggled the ball. Jolley came out of mourning to bat for Riddle and singled to center, scoring Smith. Jeffries was put on to run for Jolley, but did no running because Lyons fouled to Spencer, Cissell popped to Myer, and Reynolds fouled to Spencer.

IRELAND BEATS BELGIUM.

BRUSSELS, Belgium, May 11.—(AP)—Ireland defeated Belgium, 3 to 1, in an International association football match today.

Extra Stout and Extra Tall Sizes
Tuxedo-Dress-Frock—All Fashion Models
THE PRICE REMAINS THE SAME
SPORT SUIT - - - $25
BUSINESS SUIT - $25
TUXEDO - - - - - $25
TOPCOAT - - - - - $25
Made to Order $100
FINE CLOTHES—FINE WORKMANSHIP
REAL FIT AND REAL STYLE
10,000 Stores Sell Royal Tailoring
THE ROYAL TAILORS INC.
CHICAGO STORES At Tailor Shop Plant 16 Acres of Floor Space 731 S. Wells St., cor. Polk Open Saturday Afternoons
EVANSTON 1641 Orrington Avenue Open Tuesday, Thursday and Saturday Evenings
GARY 608 Broadway Open Saturday Evening
SOUTH CHICAGO 9042 Commercial Ave. Open Tuesday, Thursday and Saturday Evenings

Rock Island
A HUNDRED THOUSAND SQUARE MILES OF GRANDEUR
Only One Night from Chicago via
ROCK ISLAND

Only Direct Line to Colorado Springs and Pikes Peak, "Matterhorn of the Rockies"—and direct to Denver-Rocky Mountain National (Estes) Park. Go one way—return the other—no extra charge.
ROCKY MOUNTAIN LIMITED
"America's Finest Train"—with every travel luxury—from La Salle Street Station—on the Elevated Loop—10:30 a. m.—Englewood 10:42 a. m., today; Colorado Springs or Denver at lunch-time tomorrow. Colorado Express 11:30 p. m.—fewest daylight hours enroute.
Auto service daily through all scenic regions. Cars available for private use—reasonable rates. Many All-Expense Tours, including auto service—$125.00 up—ask for booklet.
Round Trip Rail Fare $43.05
Effective June 1
Phone or mail this coupon
ROCK ISLAND
THE ROAD OF UNUSUAL SERVICE
L. H. McCORMICK, Asst. Gen'l Pass'r Agt. Rock Island Lines, 179 W. Jackson Blvd. Chicago, Ill., Phone Wabash 4600 (342)
Please send me booklet descriptive of Colorado and various All-Expense Tours of the Rockies and complete information regarding train service.
Name
Address

THE SECRET IS IN THE BLEND
You'll find no fancy trimmings to El Producto—just quality tobaccos blended to give a mild, distinctive and unchanging character—and made into generous sizes that most smokers appreciate.
That blend is the secret of El Producto's popularity—it's a blend that cannot be duplicated and, what's more, never varies.
And that is one reason why El Producto is a big favorite in every size—be it 10c, 2 for 25c or 3 for 50c.
MILD
EL PRODUCTO
for real enjoyment
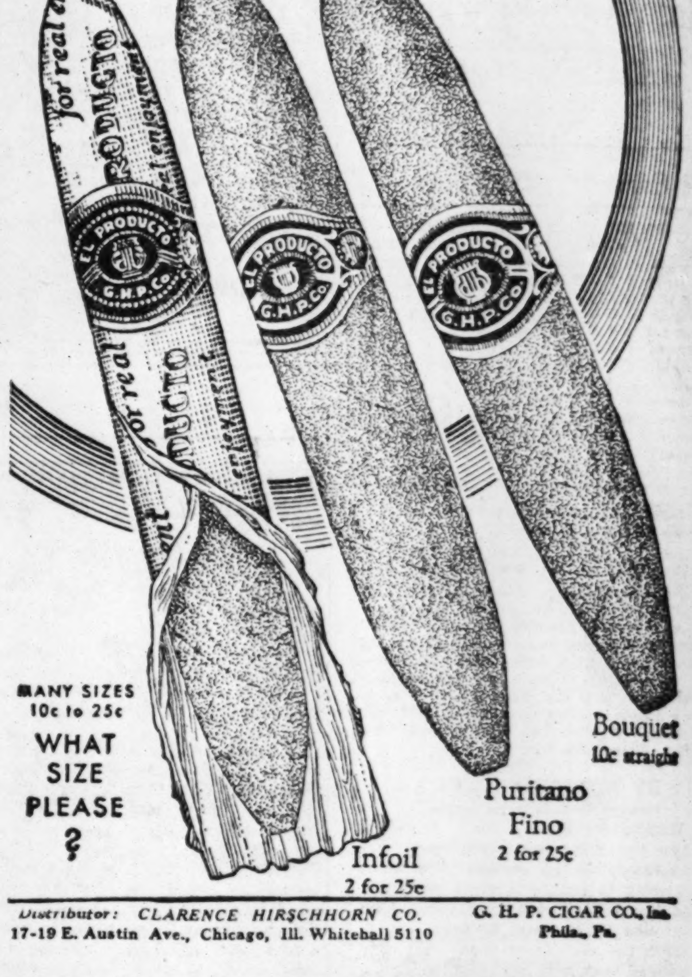
MANY SIZES 10c to 25c
WHAT SIZE PLEASE ?
Bouquet 10c straight
Puritano Fino 2 for 25c
Infoil 2 for 25c
Distributor: CLARENCE HIRSCHHORN CO. 17-19 E. Austin Ave., Chicago, Ill. Whitehall 5110
G. H. P. CIGAR CO., Inc. Phila., Pa.

What's Your Face Value?
Does It Open or Close Doors to You?
Whether we like it or not, appearances count in this world. It's only natural to associate success with the man who looks the part.
When a man looks neat we take a lot for granted. On the contrary, when a man looks shabby or unkempt, the thought "failure" comes to mind and it takes a lot to down it.
The man who knows his world adopts every legitimate means to look his best at all times.

A cleanly hair-dressing in stick form. Keeps your hair neat without greasing your fingers or giving you that "hair oil" look. A long-lasting stick of TRIM in a neat container for 50c.
To help man increase his face value, a special line of men's toilet needs has been created. Here it is—BRISK, The Mint Julep Shave and his four brothers—ZEST, SMOOTH, TRIM and STIP.
Have You Ever Had a Mint Julep Shave?
BRISK gives you a shave that brings to mind all the coolness and exhilaration of that famous Kentucky potion. Because, first of all, BRISK makes plenty of lather—and plenty of lather is the first requirement of a good shave! BRISK produces two to three times the lather, because it absorbs two to three times the amount of water. That means not only a profuse lather, but one that stays moist on your face until you finish shaving!
Lubricates the Cutting Stroke
You know how a bit of soap on a saw eases its passage through a log—well, that's how BRISK smooths the path of the razor. The razor does not "pull," skip or chop, but glides sweetly over the skin mowing down the hair cleanly at each stroke.
And as a finishing touch, BRISK acts as a balm. Leaves the skin soft and supple as a fine kid glove. Enables you to put your "best" face forward.
BRISK, at 50c, is a good "buy" from the quantity as well as quality standpoint. You get an amazing lot of shaves from a box because you have to use so little.
Brisk and his 4 brothers
ZesT the Florian bracing after-shaving lotion, 75c.
Smooth the Florian powder that hides shine without showing, 50c.
TRIM the Florian hair dressing in cleanly stick form, 50c.
STIP the Florian modern styptic, 25c.
Purchase Any Florian Item Separately, or Get the Whole Five Packed in Handy, Handsome Kit for $2.25, any Drug Store or Toilet Goods Counter.
BRISK

the Mint Julep Shave

INDIANS STAGE MASSACRE; BEAT ATHLETICS, 25-7

25 Hit Attack Includes Nine Doubles.

Cleveland, May 11.—(AP)—Scoring in every inning but the eighth, the Cleveland Indians today walloped the world champion Philadelphia Athletics, 25 to 7, before an overflow crowd of 29,000. The Indians, who lead the American league in hitting, smashed twenty-five hits off four Athletic hurlers, including nine doubles. Several of these would have been triples but for the crowd on the field, which made ground rules necessary.

Wes Ferrell, who allowed only four hits in six innings, was credited with his fifth victory of the season. Score:

PHILADELPHIA.	Ab	R	H	P	A
Bishop.2b	2	0	0	0	1
Will'ms.2b	2	1	2	2	0
Haas.cf	1	0	0	0	0
Cramer.cf	3	1	1	3	0
Dykes.3b	5	0	2	1	1
Harris.rf	5	1	1	4	1
Foxx.1b	4	0	0	6	1
Miller.lf	4	0	0	2	0
Schang.c	2	2	0	2	1
Boley.ss	1	0	0	1	2
McNair.ss	3	1	1	2	1
Rommel.p	0	0	0	1	0
Mehaffey.p	2	0	0	0	0
Mahon.p	1	1	0	0	1
Liebh'dt.p	0	0	0	0	0
	*36	7	7	24	9

CLEVELAND.	Ab	R	H	P	A
Jam'son.lf	6	1	1	1	0
Burnett.3b	6	2	2	1	0
Averill.cf	4	2	3	2	0
Seeds.cf	3	1	1	1	0
F'nseca.1b	5	2	3	6	0
Morgan.1b	1	1	1	1	0
Hodapp.2b	6	4	3	3	5
Falk.rf	5	5	5	4	0
L.Sewell.c	5	3	3	6	0
Goldm'n.ss	3	1	1	2	1
Ferrell.p	2	3	2	0	1
Gliatto.p	1	0	0	0	0
	47	25	25	27	7

*Collins batted for Schang in ninth.

Philadelphia ....000 041 200— 7
Cleveland ....331 726 30*—25

Errors—Williams, 2; Hodapp, 2. Two base hits—Averill [2], L. Sewell, Falk [3], Goldman, Ferrell, Williams [2], Hodapp. Stolen base—L. Sewell. Sacrifices—Goldman [2], L. Sewell. Double play—Harris to Foxx. Bases on balls—Ferrell, 6; Mehaffey, 5; Mahon, 1; Gliatto, 1. Struck out—Ferrell, 3; Mehaffey, 1; Mahon, 1; Liebhardt, 1; Gliatto, 1. Hits—Rommel, 5 in 2-3 inning; Mehaffey, 7 in 3 1-3; Mahon, 9 in 2; Liebhardt, 3 in 2; Ferrell, 4 in 6; Gliatto, 3 in 3. Balks—Gliatto, 2; Liebhardt. Passed ball—Schang. Winning pitcher—Ferrell. Losing pitcher—Rommel. Umpires—Campbell, Owens, and Moriarity. Time—2:28.

YANKS, 7; TIGERS, 6.

New York, May 11.—(AP)—Charley Ruffing made his debut as a New York pitcher and lasted through nine innings as the Yankees defeated the Detroit Tigers, 7 to 6, today.

Babe Ruth started the proceedings by hitting his fifth home run of the season in the opening inning, with none on base. Sam Byrd left the game after a collision with Combs in the fourth. Score:

DETROIT.	Ab	R	H	P	A
Funk.cf	5	3	3	1	0
G'r'ger.2b	5	1	1	0	2
M'M's.s-3b	5	1	3	0	1
Al'x'er.1b	4	1	1	11	0
Rice.lf	4	0	2	2	0
F'nson.rf	2	0	0	2	0
Stone.rf	1	0	0	0	0
Rogell.3b	2	0	0	1	3
*F'ergill	0	0	0	0	0
W'stling.ss	1	0	0	1	2
Hensa.c	2	0	0	0	0
H'rave.c	2	0	0	6	0
Sor'ell.p	1	0	0	0	2
Wyatt.p	3	0	0	0	0
	37	6	10	24	10

NEW YORK.	Ab	R	H	P	A
Combs.cf	5	0	0	3	0
Lary.ss	4	1	1	0	3
Ruth.rf	3	2	2	5	0
Laz'ri.2b	5	1	1	2	3
Gehrig.1b	4	1	2	9	0
Dickey.c	3	2	2	6	0
Byrd.lf	2	0	0	1	0
Cooke.lf	2	0	0	1	0
Ch'm'n.3b	3	0	2	0	0
Buf'ing.p	4	0	1	0	1
	35	7	11	27	7

*Batted for Rogell in fifth.

Detroit ....102 021 000—6
New York ....204 010 00*—7

Errors—Gehringer, Stone. Two base hits—Funk, McManus, Lary, Dickey. Three base hits—Lazzeri, Funk. Home run—Ruth. Stolen base—Gehrig, Dickey. Double plays—Rogell to Alexander; Westling to Alexander. Bases on balls—Ruffing, 3; Sorrell, 3; Wyatt, 2. Struck out—Ruffing, 5; Wyatt, 6. Hits—Sorrell, 7 in 2 2-3 innings; Wyatt, 5 in 5 1-3 innings. Wild pitch—Ruffing, 2. Losing pitcher—Sorrell. Umpires—Dinneen, Nallin and Geisel. Time—2:38.

RED SOX, 2; BROWNS, 1.

Boston, Mass., May 11.—(AP)—Boston's once humble Red Sox won their fifth straight victory today by defeating St. Louis, 2 to 1, behind the two hit pitching of Big Ed Morris. Regan's home run off Lefty Walter Stewart in the sixth gave the Sox their one run margin.

ST. LOUIS.	Ab	R	H	P	A
O'R'ke.3b	3	0	1	1	1
Blue.1b	1	0	0	13	0
Manush.lf	3	0	1	0	0
Kress.ss	3	0	0	2	9
Schulte.cf	3	0	0	3	0
Gullic.rf	3	0	0	2	0
Melillo.2b	3	0	0	2	4
Ferrell.c	3	0	0	0	0
Stewart.p	1	1	0	0	3
	*25	1	2	24	17

BOSTON.	Ab	R	H	P	A
Oliver.cf	4	0	1	1	0
Reeves.3b	3	0	1	0	3
Durst.rf	3	0	0	1	0
Scarritt.lf	4	0	0	2	0
Regan.2b	4	1	2	4	4
Sw'ney.1b	4	0	1	8	0
Rhyne.ss	3	0	1	2	1
Heving.c	3	1	1	9	1
Morris.p	3	0	1	0	3
	31	2	8	27	12

Badgro batted for Gullic in ninth.
Kimsley batted for Stewart in ninth.

St. Louis..............001 000 000—1
Boston..............000 011 00x—2

Errors—Reeves, Rhyne, Heving. Two base hits—Reeves, Sweeney, Morris. Home run—Regan. Stolen bases—Schulte, Melillo. Sacrifices—Blue, Manush, Schulte, Stewart. Double plays—O'Rourke to Melillo to Blue; Reeves to Regan to Sweeney. Bases on balls—Stewart, 2; Morris, 7. Struck out—Morris, 9. Umpires—Hildebrand, Ormsby and Guthrie. Time—1:50.

MOON MULLINS—SQUARING ACCOUNTS

Illinois Principals Vote in Favor of Prep Meets, 206-188

BY WILFRID SMITH.

Three hundred and ninety-four Illinois high school principals have voted in THE TRIBUNE's poll on invitational interscholastics conducted by colleges and universities. The vote now stands: in favor, 206; against, 188.

Twelve votes were received yesterday from Illinois. Eight principals voted for invitational meets and four cast their ballots against. Approximately 750 ballots were mailed in Illinois eight days ago. While a few more votes may straggle in it is apparent that only a 50 per cent return will be made.

No effort has been made or will be made to encourage voting. It is optional, and the letter to the principals, which accompanied the ballots, stated that THE TRIBUNE was conducting the poll without interest in the outcome. No arguments were offered.

How Poll Began.

Coach Stagg's statement several weeks ago inspired the poll. Mr. Stagg said he was convinced high schools favor meets sponsored by universities and colleges.

"When I find high schools are against them," he said, "I will withdraw my plea for them."

It was hoped high school principals would consider invitational tournaments in general as a topic for discussion. Many have done so. Others, however, refer only to basketball and fail to recognize that if the North Central Association of Colleges and Secondary Schools passes its proposed resolution barring its members from holding invitational meets, that the action will affect all athletic activities.

One Illinois principal yesterday wrote of this. He says:

"I believe we have too many tournaments and invitational meets in Illinois. There is no limit, either on the number of contests or the number of meets, except the limit made this year that members of our state association could not compete in the national basketball tournament.

"Up to Individual School."

"While I am in favor of this movement to limit competition as far as my own school is concerned, I do not see why I should be a party to limiting the activity of another school. I try to keep my schedules so they will not interfere with studies. Others can do the same without such action being forced on them.

"As far as I can see national tournaments affect only a very few schools, generally state champions. And since schools seldom repeat as state winners, national tournaments do not affect the same high schools each year."

The vote in Kansas now is 24 in favor and 20 against, according to figures released yesterday by the Wichita Eagle. "Those opposed to invitational interscholastics," writes Pete Lightner, "take the position that boys should not be out of school. Competition should be limited to Saturdays. Some principals have taken the position that the high schools are jealous of colleges handling funds derived from the tournaments. These funds, they assert, should go to the high schools."

Asks Closed Tourney.

Only public high schools should be allowed to compete in invitational tournaments, since all others do not have the same eligibility rules. This is Principal R. C. Hawley's statement.

The Wisconsin principals who favor tournaments cut the lead of their opponents yesterday to five votes. Twenty-two ballots were received, of which 12 were for meets and ten against. The total Wisconsin vote now is: In favor, 78; against, 83.

Principal W. B. Sentry of Marinette, Wis., presents the arguments against national invitational meets. "Marinette is a member of the Fox River Valley athletic conference and we have not entered any sectional, state or invitational tournament for several years. Our interest has not decreased; our intramural program has expanded so that over 80 per cent of our students (boys and girls) are actively engaged in sports. Our interscholastic program is as large as ever."

Michigan Favors Meet.

Twenty-three votes were received from Michigan yesterday. Opponents of invitational meets show a gain of five, with nine for and 14 against. The total Michigan vote now is 96 for meets; 82 against.

Indiana continues to furnish reasons why invitational meets should not be held. Ten schools yesterday voted against them while three voted in favor. One of these schools qualified the ballot by adding: "The above is my vote on a tournament such as A. A. Stagg would conduct."

How They Vote

FOLLOWING are the returns to date from seven states in the vote of high school principals on invitational interscholastic meets:

	Yesterday for.	Yesterday against.	Total for.	Total against.
Illinois	8	4	206	188
Wisconsin	12	10	78	83
Michigan	9	14	96	82
Indiana	3	10	37	49
Kentucky	..	..	192	42
Iowa	..	..	28	12
Kansas	12	11	24	20

FIREMEN BEAT MILLS, 3 TO 2; THEN LOSE, 9 TO 4

The Mills and Chicago Firemen split a doubleheader yesterday at Mills stadium. The Firemen won the first game, 3 to 2, and lost the second, 9 to 4.

Two runs driven in by McCormick gave the Firemen the opening game off Forrest Paddock.

In the second game the Mills made 16 hits off Roy Gutcher, Paddy Driscoll, Hank Baude and Kraft getting three each. Meanwhile Lefty Sullivan yielded only five blows. Scores:

Firemen ....001 200 000—3
Mills ....100 010 000—2

Batteries—Struss and Dorsey; Paddock and Goldwaite.

SECOND GAME.

Firemen ....011 010 010—4
Mills ....124 002 00*—9

Batteries — Gutcher and Dorsey; Blank, Heinz, Sullivan, and Purcell, Goldwaite.

HOLLENS, 8; PROVISO, 7.

The Hollens defeated Proviso, 8 to 7, in a ten inning game yesterday.

Chicago Motor Yacht Club Members to Meet Tonight

A meeting of the Chicago Motor Yacht club will be held this evening aboard the club ship Belmont Harbor. Capt. J. O. Anderson of the U. S. coast guards will speak. The opening gun of the season will be fired from the club ship Decoration day.

Giants Outslug Cubs, 9-7; Take Second in Row

[Continued from first sport page.]

drew a pass. Hubbell hoisted a garden variety of fly to right, and it settled down gently into Heathcote's glove, but he neglected to hang on. Leach sent a hot hopper to short and English was all set to gather it in, but the ball took an unexpected hop and went on its way for a hit, O'Farrell scoring. Lindstrom then did the Cubs a favor by hitting into a double play.

Wilson Scores in Second.

The Cubs managed to sneak in with a run in their half of the second when two hits were uncorked against Hubbell. Wilson started the inning with a single too hot to warrant attention from Crawford at second. Grimm struck out, but Bell joined the party by singling to center, putting Hack on third. Hartnett drove a fly to Ott in deep right center, and Hack ran home after the catch. Beck's tap to the pitcher ended the round.

Three more Giant blows gave them their third run in the third inning. Terry opened with a one bagger to left and hiked to third on Ott's single to center. Root almost climbed out of the hole by getting Crawford on a pop to Beck and Jackson on a foul to Hartnett. Reese, however, singled to right, scoring Terry, whereupon Root used a third strike on O'Farrell as a means of closing the inning.

The last of the Giants' string of "aces" in the fourth was the outcome of two additional blows off Root's pitching. Hubbell singled to left. Leach followed with a hit to right. Lindstrom flied out and the bases then became clogged on a pass to Terry. Ott bounced to Grimm, whose throw to English forced Terry at second. Hubbell scored on the play.

In the home half there was a flurry of excitement over Grimm being plunked on the head by a pitched ball, but no damage was done.

After three lusty hits and two runs in the fifth, Root decided to yield to the obvious. With one out Reese singled to right and made the circuit on O'Farrell's two bagger to the left field corner. Hubbell fouled to Grimm and Leach survived on a fumble by Beck. Lindstrom slashed a single to right, sending O'Farrell over the plate. Root then turned over the job to Moss, and the young rescuer fanned Terry for the third out.

The run picked up by the Cubs in the seventh started with a single by Bell after one was gone. Hartnett also singled. Stephenson was called on to bat in Beck's place and lined over second for one base, Bell scoring. Hornsby then batted for Moss.

Shealy Yields Three Runs.

Three Giant runs off Shealy in the eighth weren't exactly clean, but they counted nevertheless. Shealy started his appearance by walking Lindstrom. Terry grounded past Hornsby, who had taken over the second base job. The Rajah seemed glued to one spot as the ball passed a foot to his left. Ott lifted a fly close to the line behind third, and Cuyler couldn't quite reach it, so the young man profited to the extent of a single, Lindstrom scoring. The two runners moved up on Crawford's infield out and scored when Jackson singled to left.

A looping single to right by English sent the Cubs on their way in the home eighth. Heathcote followed with a single to center. Cuyler flied to deep center, and Wilson walked to fill the bases. Tolson, a right handed batter, was permitted to swing for Grimm, but he fanned. Then Bell cleaned up the sacks with a double over Reese's head in center. Hartnett singled Bell over the plate, so Hubbell was yanked and the vacancy filled by Fitzsimmons. McCarthy tried to prolong the rally by having Blair hit for Shealy, but he bounced into a forceout.

The Cub ninth was more than a mere fadeout because of a pass and a double. English drew the pass with one out and went to third without drawing a throw. Heathcote doubled him home.

Harness Racing Mare Drops Dead 40 Feet from Wire

Milwaukee, Wis., May 11.—[Special.]—Alicia Watts, 6 year old bay mare, dropped dead this afternoon forty feet from the finish, during the first mile heat of the Washington Park Driving club class 1 trot. Alicia Watts, owned and driven by Edward Radtke, was leading at the time. In the shakeup Radtke was slightly injured.

Indians were proverbially fond of sitting, but when they stood up and went places they asked no favors. They thanked their moccasins for that.

We thank their moccasins for furnishing us with an all-round sport shoe that doesn't ask any favors either—the "Sportocasin." Built just like a moccasin with all the comfort for which moccasins are famous, plus a sturdy sole for correct foot support.

Tan, black and white; grocord soles or spikes—$11 to $14.50.

Why wait for the 15th to be comfortable? Straw hat weather's here, and so are the straw hats. From $3.

ROGERS PEET CLOTHING
Hats - Shoes - Furnishings
ANDERSON & BROTHERS
Michigan Blvd. at Washington

Subscribe for The Tribune

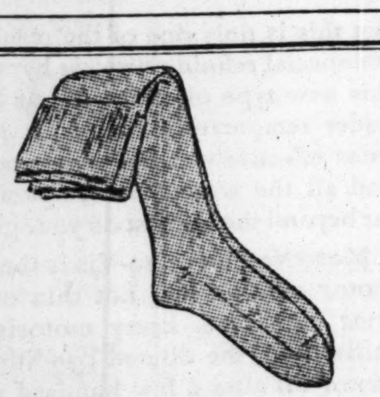

You'd trek far to duplicate these
Imported Golf Stockings
at $2.50 to $5.00

Made by the finest mills in England and Scotland. Made of the softest wools, in the latest plain shades and small patterns that will be seen on the most fashionable fairways in America. Plenty in light summer weights. Sweaters to match. Priced extremely low because we bought an extraordinary quantity. You'd have to make a long migration to find another place that sells them at $2.50 to $5

Set of five Spalding Symmetric Irons, $17.50 or $3.50 *each*

Spalding White Oxford Shirts are remarkable values at $2

A. G. Spalding & Bros.
211 South State St.
In Milwaukee—407 East Water St.

"CHANGE HERE FOR CANAL STREET," HOLLERED HORSE-CAR HENNESSEY

"Before I do," spoke Ingrid Desmoulins, eighteen and pretty as a May morning, "may I suggest a change for you?"

"Be as suggestive as ye like, me Wild Rose," answered the veteran turfman.

"Change to OLD GOLDS and cease those rasping roars. Ease your throat with honey-smooth, heart-leaf tobacco and part forever with those grunts and growls. Speech is silver, silence is golden . . . and OLD GOLD speech is e'en more golden . . . there's not a bark in a billion."

OLD GOLD

BETTER TOBACCOS... THAT'S WHY THEY WIN
.........NOT A COUGH IN A CARLOAD

© P. Lorillard Co.

O-G SHOES for MEN

The famous STA-SMOOTH INNER SOLE means COMFORT

The famous O-G TRADEMARK means STYLE

A combination that every man desires

$10

Patent No. 1631919

NO "BREAKING-IN" NECESSARY

The new Sta-Smooth Inner Sole will not crack or harden or burn your feet. It insures perfect fit and absolute comfort the moment you slip your feet into a pair of these well-constructed, smart-looking oxfords. Try on a pair today—featured in many new summer styles.

Other O-G Shoes for Men at $5, $6, $7 and Up

O'CONNOR & GOLDBERG

IN ALL O-G STORES FOR MEN IN AND ABOUT CHICAGO

205 S. STATE STREET (Near Adams) | 159 W. MADISON STREET (Near La Salle)

NORTH SIDE: 4616 Sheridan Road, 3300 Lawrence Ave.
WEST SIDE: 4040 W. Madison St., 3225 Roosevelt Road, 1253 Milwaukee Ave.
SOUTH SIDE: 6348 S. Halsted St., S. E. Cor. 63rd and Maryland

HARTLEY BEATS DR. WILLING FOR ST. GEORGE CUP

British Player Shoots 79, American 85.

SANDWICH, England, May 11.—(AP)—For the second time in his golfing career Dr. O. F. Willing, Portland, Ore., dentist and oldest member of the American Walker cup team, today lost a playoff of a tie for the coveted St. George's Grand Challenge vase.

Willing and young Rex Hartley of the British Walker cup team, who had tied at 148 at the end of the regular 36 holes of play yesterday, shot it out over the Sandwich course today and the Briton surprised a large gallery by turning in a comparatively easy 18 hole victory over the veteran west coast player. Hartley won with a 79 to Willing's 85.

Seven years ago Willing fought and lost a playoff of a tie for the same trophy to Francis Ouimet of Boston, another veteran of the Walker cup team.

Rain Handicaps Players.

The players were handicaped today by weather conditions. Rain fell during a part of the play, and when it stopped a strong southwest wind caused trouble on the homeward half of the round.

Hartley made victory virtually certain by going out in 35 to Willing's 43, leaving the Portland dentist with the almost impossible task of making up a deficit of eight strokes over the last nine holes. Willing apparently was off his game from the start, and he was not playing with his usual confidence.

Hartley, on the other hand, shot a brilliant first nine. He took three putts at the seventh and was bunkered at the eighth, but against these errors he sank a chip shot for a two at the third and holed a 20 yard putt at the ninth for a three.

Misses One Foot Putt.

The Britisher missed a one foot putt at the tenth, but Willing could not take advantage of it because he himself was bunkered and each got down in five. Hartley again missed a short putt on the eleventh and Willing regained a stroke, but the Briton retrieved it at the next hole.

Willing won the fourteenth with a five and regained two strokes at the seventeenth when Hartley took two to recover from a bunker and needed seven to get down. Willing was bunkered at the eighteenth and could not match Hartley's perfect four.

SMITTY—ACTIONS SPEAK LOUDER THAN WORDS

Golf Ball Flicks Cigaret from Player's Mouth

While putting on the first green at Burnham Wood golf course yesterday L. J. La Pell had a lighted cigaret knocked from his lips by a golf ball driven from the first tee 125 yards away. La Pell, who lives at 8036 Ellis avenue, was so unnerved by the near accident that it took him three strokes to putt four feet to the hole.

STEEVE TO MAKE PRO DEBUT IN RING TONIGHT

Champaign, Ill., May 11.—[Special.]—Ed Steeve of Chicago, student in the University of Illinois and CHICAGO TRIBUNE Golden Gloves middleweight champion, will make his professional debut tomorrow night at Peoria when he meets Swede Ohlson of Kewanee, Ill. Steeve is in excellent condition and is expected to down his opponent.

N. Y. Ring Board to Name Flyweight King Friday

New York, May 11.—(AP)—The New York state athletic commission makes another effort to clear up the tangled situation among the flyweights this week. The solons have agreed to recognize as world's champion the winner of the 15 round bout between Midget Wolgast of Philadelphia and Willie Lamorte of Newark, N. J., at Madison Square Garden Friday night.

BOWLS 2,145 IN ALL EVENTS FOR WORLD RECORD

St. Louis, Mo., May 11.—(AP)—Frank Kastner is believed to have set a world bowling record for the all events when he rolled 2,145 last night in the greater St. Louis tournament. Kastner had 724 in the five man event, 710 in the doubles and 711 in the singles.

Sande Just a Great Jockey in Social Rating of Racing Game

[Continued from first sport page]

eers could walk right up and walk right in.

The smashup at Saratoga was a terrible experience, and as the boy lay in bed mending it must have occurred to him that if he hadn't taken a chance to win he wouldn't have been there. When he first returned to the track the patrons followed him with their glasses to see whether the accident had made him conservative. But he was still Sande.

No doubt he would have gone through a hole on the first turn at Pimlico when the other horses had crowded Gallant Fox back if he had seen a hole big enough to justify the risk. As it was, he let his steed run free until they straightened out again and then went through them instead of going to the outside.

Makes Mounts Favorites.

Of couse, he was riding the favorite and he has ridden favorites in many of his races but he was given these mounts only because he was a great jockey and the fact that he was on them, in some cases, contributed to the favoritism.

To one familiar with the baseball business and the prizefighting business, the customs and manners of the horse running business seem foreign to this land, and they probably are. Babe Ruth calls his employer Jake and the boys having business with William Carey, the president of the Garden corporation, a distinguished man in the engineering line and highly approved socially, address him easily as Bill.

In the fall of 1928, after the Yankees had won the world series in St. Louis, the Babe pursued his employer, Jake, from end to end of their special train, humoring a playful whim that every man on board must have the shirt ripped from his back. Presently there came a ripping sound and Jake's shirt was torn to tatters.

The winning of the Preakness may have represented a similar high point in the career of Earle Sande but I doubt that he so far forgot himself as to call his employer Bill and if he had torn the shirt from his back he would have stood an excellent chance of being set down again.

If sport really is the spirit of horse racing, then one would expect to find all concerned in it bound together by a common love of the game and glad to meet as Ed, Harry, and George after hours. Anyway, there is such a persistent element of spite and cussedness in human nature in all classes that it seems unwise for any one class to grant paternal powers to another class. Wasn't the czar of Russia known as the Little White Father?

[Copyright: 1930: By The Chicago Tribune.]

See coal out-perform gas or oil

Not only in cost but automatic service. See this working-job proof. Demonstration within five minutes of your office . . . . Phone West 4321

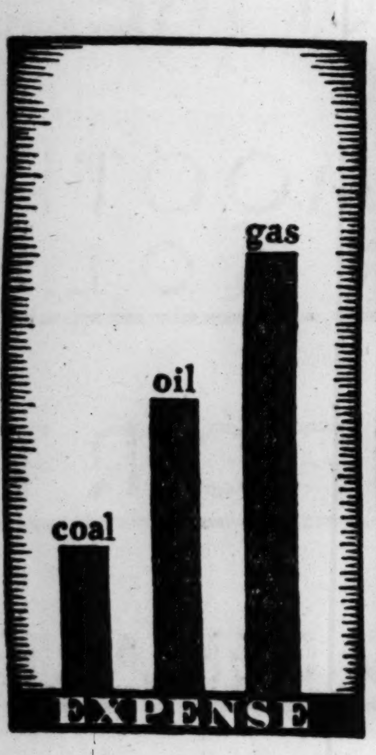

Now coal is the truly automatic fuel. Far from costing more as do gas and oil, Combustioneer automatic coal burning costs actually less than hand-fired coal. Yet it delivers heat just as clean, as smokeless, as automatic. Here is the sane, sensible, modern way of doing things. Combustioneer merely applies logical mechanical and combustion principles to the burning of coal—the safest and most reliable fuel in the world. No odor. It saves cash because it burns screenings and gets more heat from this low-priced fuel than hand-firing gets from lump. See a coal-burning boiler under 100% automatic control. See the heaviest steam loads maintained without smoke. See how clean, bright and up-to-date the boiler room and heating system can be kept. All the advantages of clean automatic heat without the usual added cost. Accept this demonstration. Phone.

COMBUSTIONEER DEMONSTRATION OF *Automatic* COAL BURNING

COMBUSTIONEER, INC., 1801 West Madison Street, Chicago, Ill.
I am interested in reducing our fuel bill, eliminating smoke, and enjoying the convenience and economy of automatic heat and boiler control.
It seems only good business to have more information about Combustioneer. Send us more details. CT-5-12-57

Name..........
Address..........
City.......... State..........
....
(Type of Installation—Factory, Laundry, Apartment, etc.)

This test is an Eye-opener

even to hard-boiled mechanics

Men who know motors appreciate the low carbon forming feature of New Iso-Vis Motor Oil. Here is the carbon formed by various oils under the same conditions—New Iso-Vis is at the left. It is only about ½ of the average carbon deposit from various premium-priced oils

FAR LESS THAN the normal wear was found in the parts of this engine after a 9,000 mile test run on New Iso-Vis. That shows the all-around efficiency of this improved motor oil that will not thin out in your crankcase.

JUST how much does the amount of carbon in your engine depend upon the kind of oil you use? Here is a test that has surprised even experienced automobile repair-men.

To make this test we took an engine out of a car, placed it on blocks in the laboratory, and ran it under exactly the same conditions with various brands of lubricating oil, including New Iso-Vis. Each oil was given a 50 hour test.

At the end of each period the engine was taken apart and every bit of carbon removed from pistons and cylinders and accurately measured.

New Iso-Vis not only deposited a minimum of carbon *but this carbon was actually 50% less than the average carbon deposit of the better grade oils tested.*

But this is only one of the results of the special refining process by which this new type oil is made. It has a wider temperature range. It lubricates effectively at low temperatures and all the way up to temperatures far beyond the highest on your gauge.

Moreover, New Iso-Vis is the only motor oil that will not thin out in your crankcase. Every motorist familiar with the diluted condition of motor oil after a few hundred miles in the crankcase will appreciate what this means. New Iso-Vis is actually as heavy and oily when you drain it off as when you first put it in.

Any Standard Oil dealer or service station attendant will drain your crankcase, flush and refill with New Iso-Vis.

New ISO=VIS *Motor Oil*

30¢ a quart

The New Polarine also is produced by our new refining processes—giving it a degree of lubricating efficiency which we believe is exceeded only by the New Iso-Vis. The price is 25c a quart.

STANDARD OIL COMPANY (*Indiana*)

For complete greasing service, drive to Standard Oil greasing stations at Washington & Green · 50th, Harper & Lake Park · Jackson Blvd. & Crawford Ave. · 79th & South Park Ave. · 59th & Michigan Ave. Lawrence & Ashland Aves. · Lawrence & Sacramento Blvd. · 70th & Stony Island Ave. · Chicago & Harlem Ave., Oak Park · North & Hayes Ave., Oak Park · Marion & York Road, Elmhurst · Tower Road & Linden, Winnetka

"Use the Air Mail"

RADE APPEARS ONE TOO GOOD, ET NOT SO BAD

sual Indices Show Mixed Trends.

[Chicago Tribune Press Service.]

ew York, May 11.—Moderate but gular improvement in the business ation was indicated by the week's rns from trade and industry. The l of warm weather stimulated re- l trade throughout the country, al- gh wholesale business continued k. The figures for car loadings e, indicating an increased move- t of goods, compared with the pre- s week, although still materially w the records of recent years.

Bank clearings spurted to a level ich surpassed that of the corre- ding weeks of the two previous rs for the first time since Novem- r. Money rates continued to decline, ring an indication of the present kness of business.

Wholesale Prices.

Wholesale commodity prices con- ued to drop during the week and e annalist index fell once more to new post-war low level. Copper ces, which were slashed two weeks from 18c a pound to 14c, were ther cut during the last week to The steel industry continues to de- e its chief support from buyers pipe line materials, but demand m the automobile industry is grad- ly improving. Orders from the lroads and implement makers are ckening. Operations of the steel in- stry as a whole fell slightly last ek to 77 per cent, compared with per cent the previous week. Steel ices continue soft. The report of filled tonnage of the steel corpora- n showed a decline of 216,433 tons of April 30.

Bank Clearings Gain.

The week's gain in bank clearings as noteworthy for the fact that it shed this business index above the vel of the corresponding weeks of e last two years for the first time nce the stock market crash of last ll. The gain was not entirely due to n expansion in business dealings, owever, for the major part of the ncrease occurred at New York City. t was the result, in all probability, of the heavy stock market dealings inci- ent to last week's reactionary mar- et.

Car loadings for the week ended April 26 totaled 907,174 cars, an in- rease of 14,293 cars over the pre- ous week's figures, but a drop of 4,711 below the corresponding week n 1929.

In the automobile industry a further oderate expansion of activity is oted. The chief increase has taken ace at the Ford plants, which in April produced 15,150 more cars and ucks than in the corresponding 1929 onth.

Believes Holding Firms Have Aided Utility Service

BY SCRUTATOR.

Private capital and private management control so large a part of the electrical and gas services rendered the American public that, for the first service at least, public ownership is almost negligible.

Large holding companies have absorbed hundreds or even thousands of municipally owned electric plants in comparatively recent years, as well as many of the small, privately owned. The first holding concern was formed nearly fifty years ago to bring into general use patented improvements in making gas. It is claimed that only through such a combination of scattered units into one centrally managed group was it possible to push these improvements.

Second in 1890.

A second holding company came into existence in the utility field about 1890 to eliminate uneconomical competition between several utilities operating in the same communities and furnishing the same kinds of service. A few years later several small and medium sized utility operating plants were brought together in the east to insure greater ease in raising capital for expansion and improvement in operation; the principal advantages which the holding company claims today.

Since then there have been times when combinations slowed down and others when they were speeded up. Control of rates by state commissions for a while acted to halt them. Later it was the small, isolated companies, which had to pay high for borrowed capital and operate plants less economically than large ones that had trouble complying with rates fixed by state commissions, with the result that holding company acquisitions were promoted.

Utility expansion has differed from ordinary industrial expansion in that the former could not be accomplished by surplus earnings as well as the latter. It is asserted that about nine-tenths of the total capital invested in electric production and distribution is in fixed assets, and that a light and power company may turn its capital only once in four or five years. New capital, then, had to be constantly brought in. Some great industrial concerns, notably Ford's, grew up out of the annual earnings with no call to the public for finances.

Over the years the holding company has met with stern opposition from what are usually regarded as radical groups. The elimination of competition has seemed to them bad. They have talked of power trusts and advanced the idea that better rates could have been had under public ownership. This is obviously not true in smaller cities unless districts are formed large enough to serve scores or more of communities, with the added hazards of political control to contend with.

Risks to Investors.

Another objection was the risks to investors in holding company stocks. The whole holding company theory is based on the fact that 7½ or 8 per cent earnings can be had on capital of actual operating companies and that a larger proportion than the average can be made to flow into the common stock dividends, through the use of cheaper money in senior securities.

So far it is demonstrable that holding companies have made for better utility service. In general, their financial results have been good. They will still be good for investors as long as properties continue to earn 7½ and 8 per cent. The danger is that a comparatively small reduction in operating return on investment will wipe out all the returns of the holding company or companies above.

THE MARKET BREAK LAST WEEK WAS SLIGHT COMPARED WITH THE OCTOBER COLLAPSE

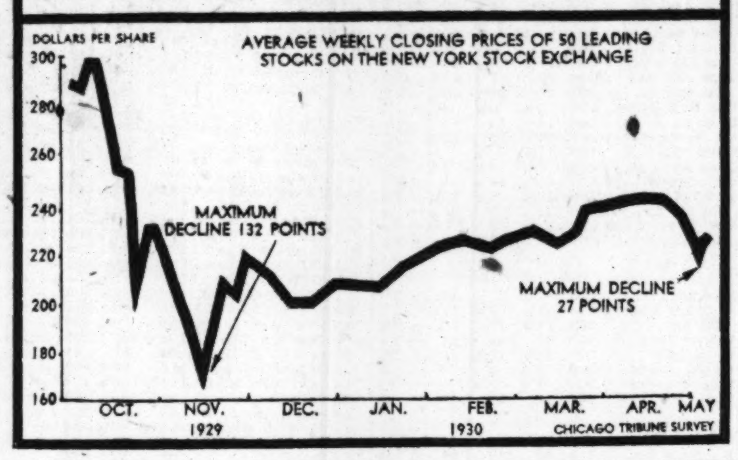

Bethlehem Steel Calls for Redemption of 5% Notes

New York, May 11.—(AP)—The Bethlehem Steel corporation has called for redemption on June 15, next, all its secured serial 5 per cent notes, series C, due in 1931, and series D, due in 1932. The redemption price for the series C notes is 100 per cent of their principal amount, and for the series D notes 100½ per cent, accrued interest to the redemption date also being paid.

Utilities P. & L. Reports 1929 Natural Gas Output

Utilities Power and Light corporation reports for 1929 aggregate production of 15,813,199,000 cubic feet of natural gas, an increase of 4,856,387,000 cubic feet, or 44 per cent, over the 1928 production. Manufactured gas output for the year was 11,823,593,000 cubic feet, a gain of 32 per cent over the 8,963,024,000 cubic feet produced in 1928.

OFFER $50,000,000 OF NEW JAPANESE GOV'T 5½% BONDS TODAY

Offered today for public subscription in the American market will be $50,000,000 of the new Japanese government external loan of 5½ per cent 35 year sinking fund bonds. The banking syndicate offering the issue includes J. P. Morgan & Co., Kuhn Loeb & Co., the First National Bank of New York, the National City company, and the Yokohama Specie bank, Ltd.

The bonds will be redeemable on and after May 1, 1940, and are being offered at 90 and accrued interest to yield 6.20 per cent. The total issue in the United States will amount to $71,000,000, of which $21,000,000 is to be exchanged for Japanese 4 per cent sterling bonds of 1905, due Jan. 1, 1931, now under control of the Japanese government.

A share of £12,500,000 is being offered simultaneously in London.

The Harris Trust and Savings bank, Halsey, Stuart & Co., Continental Illinois company, Otis & Co., Field, Glore & Co., Edward B. Smith & Co., E. H. Rollins & Sons, and John Nickerson & Co. are offering $20,000,000 New England Gas and Electric association 5 per cent convertible debenture bonds at 91 and interest, yielding over 5.75 per cent.

Offering of an issue of $1,250,000 of 6 per cent refunding and improvement bonds of the city of Coral Gables, Fla., is being made today by a banking group consisting of H. L. Allen & Co., B. J. Van Ingen & Co., and Brandon & Co. The bonds mature serially on Jan. 1, June 1, June 15, and July 1, 1933 to 1956 inclusive, and are priced at 95 and accrued interest, yielding 6.35 to 7.75 per cent, according to maturity.

20 MOST ACTIVE STOCKS

The following table shows values of transactions, final quotations, and net changes for last week of the stock market's most active issues:

Sales.		Close.	Net chge.
1,929,900	Radio Co Am	50⅝	+ 4½
1,103,800	United Corp	47⅛	+ 6⅝
870,300	General Elec	82¼	+ 7⅛
730,400	Radio Keith Orph	42⅜	+ 4¼
631,600	U S Steel	172⅜	+ 2½
629,700	Warner Bros Pict A	69	+ 5½
628,100	Stan Oil N J	77	+ 4
528,500	Elec Pow & Lt	90¼	+13¾
454,300	United Aircraft	69½	+ 3½
449,900	United Gas & Imp	47⅛	+ 5⅝
406,300	General Motors	47⅞	+ 3½
379,800	Fox Film A	54	+ 4⅝
371,800	Int Nickel Canada	34⅜	+ 3¼
343,200	Cons Gas N Y	128½	+ 8½
339,900	Comml Solvents	32¼	+ 5
310,400	Vanadium	106⅞	+ 4⅝
307,300	Anaconda	60⅝	+ 3⅝
302,900	Int Tel & Tel	64¾	+ 3¼
293,500	Columbia Graph	29	+ 1⅜
266,800	Gen Theater Equip	48	+ ½

FISHER INDEX ON COMMODITIES IS LOWEST OF 1930

[Chicago Tribune Press Service.]

New Haven, Conn., May 11.—Prof. Irving Fisher's index number of commodity prices, based on 100 as the average of 1926, is 89.0, which compares with 89.7 the week before, 90.2 two weeks before, 90.7 three weeks before, and 91.3 four weeks before.

The average of Jan. 24, at 93.7, was the highest of the year to date and also the highest since the last week of October. This week's average is the lowest. The highest average of 1929 was 99.2, on July 2; the lowest was 92.1 on Nov. 20.

Crump's index number of British commodity prices, as cabled for the last week and also based on 100 as the average for 1926, is 80.6, which compares with 81.1 a week ago.

RECENT DECLINE MAY BE NEEDED READJUSTMENT

Perhaps Bulls Are Too Bullish.

[Chicago Tribune Press Service.]

New York, May 11.—It is now fairly plain to most people that the recent fall in the stock market, which has carried down prices in the "averages" nearly 12 per cent in the last few weeks, thereby canceling one-third of the rise between New Year's day and the early weeks of April, was a consequence not of an alarming turn in the business situation but of necessary readjustment on the stock exchange itself.

If average prices for the active stocks had fallen 25 points on the beginning of the year and were now that much lower than the end of December average a gloomy inference might be warranted, but even the "averages" are 7 per cent above those of the first week of January and 32 per cent above the low level reached in the spasmodic liquidation of last November.

Is Eccentric.

In so far, then, as the stock market is to be taken as an indicator of the

[Continued on page 29, column 8.]

U. S. TRADE GROUP ENDS 3 SURVEYS OF CHAIN STORES

Washington, D. C., May 11.—(AP)—Surveys of chain stores in Washington, Cincinnati and Des Moines have been completed by the federal trade commission in its annual report to ascertain for the senate whether any legislation is necessary for regulation of this type of marketing.

The investigation was begun in response to a senate resolution directing the commission to ascertain whether chain store consolidations had been effected in violation of the anti-trust laws and how they could best be regulated if this were found to be necessary.

No details were given of the investigations made except that they centered around prices of commodities sold in grocery, drug and tobacco stores. The report said chain grocery stores were found to carry from 1,000 to 1,500 items, chain drug stores as many as 15,000 items and chain tobacco stores several hundred items.

ASKS BIDS FOR $100,000,000 OF TREASURY BILLS

Washington, May 11.—(AP)—Secretary Mellon today invited bids for $100,000,000 of noninterest bearing treasury bills which will mature on Aug. 18, 1930.

The bills, dated May 19, 1930, will be sold on a discount basis to the highest bidder. Upon maturity the face amount will be paid without interest. Tenders will be received at federal reserve banks or branches up to 2 p. m. eastern standard time on next Thursday.

Will Open Brokerage Office in Evanston

Evanston's first brokerage office will be opened by Cooper, Dysart & Kuh in the North Shore hotel about June 1, according to the announcement. The office will be equipped with board room and ticker facilities and carry New York and Chicago stock exchange quotations.

Here is the ANSWER to questions which bother many investors

How can you tell what gives a bond absolute safety?

How can you get the highest income from your money, consistent with safety?

Why do Chicago bonds give you a highly diversified investment?

How can you select a safe investment house?

Why can Cochran & McCluer sell bonds in every state of the Union without salesmen? How can you get more than double the savings bank interest rate, with all the convenience?

How can you retire in 15 years on your present living budget?

All of these questions and many others vital to investors are answered in the new edition of this famous book, "How To Retire in 15 Years." Get your copy now. We'll gladly send it. No salesman will call. We employ none.

DURING 1929, as during each year since 1881, every Cochran & McCluer investor received every payment of principal and interest promptly when due.

MAIL THIS FOR NEW EDITION

Cochran & McCluer Co.
46 North Dearborn St.
Chicago, Ill.
6½%
Please send me a copy of the new edition of your famous book, "How To Retire in 15 Years." (No salesman will call.) T-5-12
Name
Address

Cochran & McCluer Co.
46 N. Dearborn St. Phone Central 0930
Established 1881
Never a loss to any investor

EDWARD P. RUSSELL
WALTER S. BREWSTER
CORDOVA L. PENISTON
ROBERT J. FISCHER
WILLIAM W. SUTHERLAND

Members: NEW YORK STOCK EXCHANGE & CHICAGO STOCK EXCHANGE

We beg to announce the opening on May 12, 1930 of a branch office in
SUITE 1522, 20 NORTH WACKER DRIVE
(CHICAGO CIVIC OPERA BUILDING)
This office with complete facilities will be under the management of
MR. EDMUND J. TOEBELMAN
with whom will be associated
MR. ARTHUR F. VYSE, JR.

Telephone Randolph 7080

RUSSELL, BREWSTER & CO.
FOUNDED BY EDWARD L. BREWSTER 1872
112 West Adams Street
Chicago

We have prepared a Booklet on
General Theatres Equipment, Inc.
and its subsidiary, controlled and affiliated companies:
Fox Film Corporation
Fox Theatres Corporation
International Projector Corp.
National Theatre Supply Co.
Theatre Equipment Acceptance Corp.
Mitchell Camera Company
Hall & Connolly, Inc.
The Strong Electric Company
J. E. McAuley Manufacturing Co.
Ashcraft Automatic Arc Co.
A copy will be sent upon request
PYNCHON & CO.
Members New York Stock Exchange
112 West Adams Street Chicago
NEW YORK MILWAUKEE LONDON PARIS
LIVERPOOL MANCHESTER

Investment counsel rendered by The Northern Trust Company has long been unusual. It meets the needs of every investor. It is analytical—sound.

Coincident with the opening of its remodeled building, which is now nearing completion, The Northern Trust Company's assistance to bond buyers will be further broadened, made still more helpful... It offers tangible aid in safeguarding principal, increasing return.

NORTHWEST CORNER LA SALLE AND MONROE STREETS

NEW YORK WEEKLY CURB MARKET

	Sales.	High.	Low.	Close.	Net chge.
A					
Address Int ..	1,500	35⅝	33¼	35⅝	....
Aero Sup B..	1,100	10	9⅛	9⅝	— ⅛
Aeronaut war.	700	3	3	3	+ ⅛
Aero Underw..	300	13¼	13¼	13¼	— 2¾
Agfa Ansco ..	500	28½	27	28½	+ ⅝
Ainsworth Mf	2,900	27⅞	24	27⅞	+ 3
Air Invest	600	7⅝	6	6	— ½
Do war	300	2⅝	2⅝	2⅝	— ¼
Do cv pfd ..	400	17	15	16⅛	— 3⅛
Ala Grt So Ry	100	120	120	120	— 5
Do pfd	150	131	130	130	— 1
Ala Pow 7% p	400	115	114⅝	115	+ ⅛
Alex Indust ..	700	3¼	2	3¼	— ¼
All Am Genl.	4,200	23¾	18	23¾	+ 5¼
Allegh Gas ...	2,500	6⅝	6⅛	6⅝	+ ⅛
Alles & Fish..	200	14¾	14¾	14¾	— ¼
Allied Avia ..	1,600	1⅞	1⅛	1⅛	— ⅝
Allied Inv ...	900	4⅝	4½	4½	....
Do pfd	200	35	35	35	....
Allied Mills ...	2,500	10	7⅝	9⅝	— ⅝
Allied Motors.	500	13½	9⅝	9⅝	....
Allison Drug A	1,100	⅝	⅜	⅜	— ⅛
Do B	400	⅝	⅝	⅝	....
Alum Co Am.	1,400	305	285	300	....
Alum Gds	300	22½	22½	22½	....
Alum Ltd	500	196	170	170	—35
Am Arch	200	44	44	44	— 1
Am Bak A	100	34¼	34¼	34¼	— ⅝
Am Book	60	94¼	94	94	— 1
Am Br Bov B	100	11	10	11	+ ⅛
Am Brit	1,100	7	5½	6¼	— ½
Am Capital B.	200	8⅝	8⅝	8⅝	— ¼
Do 3% pfd.	300	34	34	34	....
Am Cigar	100	74¾	74¾	74¾	....
Am Cit P&L A	2,200	42⅜	41¼	42⅛	+ ⅝
Do B	16,300	23½	18⅛	23	+ 3
Am Colortype.	200	31½	31½	31½	— 1¼
Am C Pow A.	14,200	25⅝	24¼	25⅜	— ⅛
Do B	4,300	45	41	41¾	— 2
Do war	13,500	3⅜	2½	2⅞	— 1⅛
Am Cont Oilf.	15,500	¼	1/16	¼	....
Am Cyan B ..	75,300	27⅞	24⅝	26	— ⅛
Am Dept Str..	1,500	4⅜	3⅜	4⅛	+ ⅛
Am DTNJ7%p	50	111¼	111¼	111¼	+ 1⅜
Am Equities..	4,900	17	16⅝	16⅝	+ 1⅝
Am Inv B	18,500	13¼	11¼	13¼	+ ½
Do war	2,700	5⅛	5¼	5⅝	— ⅛
Am Fg P war.	25,700	57⅛	47	57	+ 2⅞
Am Gas & E.	25,400	147⅛	129⅝	147⅛	+ 8⅛
Do pfd	800	108¾	108	108⅛	+ ⅝
Am L&Trac ..	150	300	269	300	+12
Do new	11,300	78	70	76½	+ 6½
Am Maize	200	35	35	35	....
Am Mfg Co...	450	54⅞	50	54⅞	+ 2⅞
Am Maracaibo.	42,700	4⅛	3⅛	4⅛	+ ¼
Am Natl Gas.	11,200	18⅝	14⅝	18	+ 2¼
Am Phoenix ..	100	25	25	25	....
Am Pneum ..	200	6⅛	6	6⅛	— ⅛
Am Salaman.	100	56	56	56	— 2
Am Sta P S A	200	20½	20½	20½	....
Am Su Pow.	375,900	34½	27⅛	34½	+ 4¼
Do 1st pfd ..	2,300	101	100¼	100⅞	+ ⅝
Do 6% pfd.	1,100	96½	96¼	96½	+ ½
Am Thread pf	2,500	3⅜	3⅜	3⅜	....
Am Transform	125	19	19	19	....
A Ut&GB ctfs.	31,500	13½	11⅛	13½	+ ½
Am Yvette...	3,500	4¼	3	3⅞	....
Amrad Co ...	600	24⅞	21	24	— 1¼
Anch P F...	1,400	11⅝	10	11	— ⅝
Angl Am Oil.	500	18¼	18	18¼	+ ¼
Angl Ch C N.	35,200	41	31¼	39	+ 5⅝
Appala Gas...	16,500	12¾	11½	12¾	....
Apponang Co.	300	56½	56½	56½	— ⅛
Arct Rad T...	1,500	15¼	15	15	— ⅛
Ariz C Min...	700	1⅝	1⅝	1⅝	....
Ariz Globe ..	2,500	1/16	1/16	1/16	— 1/16
Ark Nat Gas.	17,500	13⅞	10⅞	13½	+ 1½
Do A	88,200	13⅝	10⅛	13⅛	+ 2
Do pfd ...	1,700	8	7⅛	8	....
Ark P&L7%p	20	108	108	108	+ ¼
Asso D & Pr	700	2	1⅜	1⅞	— ¼
Asso E I ltd	8,500	6⅝	6	6½	+ ¼
Asso G & El	2,900	48⅝	41¾	45	....
Do A	44,200	41	35⅛	40⅜	+ 3¼
Do deb rts	3,700	8¼	7	7⅞	— ⅛
Do allot ctfs	800	135	125	134	— 8
Asso Ldries..	700	1⅝	1⅜	1½	— ¼
Asso Rayon...	500	4¾	4¾	4¾	— ⅛
Do pfd ...	800	54¾	52	52⅞	— 2⅝
Asso T & T A	300	64½	64⅝	64½	....
Atlas Util ...	1,500	14	13½	14	....
Atl C & Fish	300	16	16	16	— 3⅞
Atl Fruit & S	2,300	1/16	⅝	1/16	....
Atl Lobos ...	500	⅞	⅞	⅞	+ ¼
Atl Sec Corp.	300	21½	21½	21½	— ½
Auto Vot M.	200	5½	5½	5½	....
Do vtc	800	11¾	11⅛	11¼	— ⅛
Auto M Inst.	2,500	7⅝	7⅛	7⅝	....
Avia Corp Am	2,600	44⅞	40	41⅞	— 2⅛
Avia Cred ...	600	15⅞	15⅛	15⅞	+ ⅛
Axt & Fish T	200	45	45	45	— ¼
B					
Bahia Corp .	3,900	4⅞	4	4⅝	+ ½
Do pfd ...	500	3⅛	3⅛	3⅛	....
Bancomit Cor.	900	47⅝	47	47½	— ¼
Bickford Co..	500	18½	18	18	— ⅝
Do pfd	500	29	29	29	— ¼
Bell Aircr vtc	2,500	15½	9⅛	15½	+ 5
Bell Tel Can.	400	152	147	152	+ 1
Benson Hedg.	200	5	5	5	....
*Blauners ...	500	30⅛	30	30	....
Bliss Co	1,100	21	20⅝	20⅞	— 1
Blue Ridge Co.	16,500	11⅝	9¾	11	— ¼
Do cvt pfd.	5,900	40⅝	38	40⅛	+ ⅛
Bohack Co ...	400	76	75	76	+ 3⅛
Do pfd	100	102	102	102	....
Borne & Scry.	700	23⅜	20	20	....
Bourj Inc	500	7⅞	7⅞	7⅞	+ ¼
Bow Roll Bear	400	15½	15½	15½	— 1
Braz Tr & Lt.	52,600	48½	42½	48½	+ 5⅜
Bridgeport M.	500	3½	3½	3½	....
Brill A	100	10⅛	10⅛	10⅛	— ⅞
Brit A Tob B.	100	27½	27½	27½	....
Brit Celanese..	100	3¾	3¾	3¾	....
Brown F&W A	200	25	23	23	— 3⅛
Do B	100	24	24	24	....
Buckeye P Ln	100	58¼	57	57	— 1¼
Buf N&EP pfd	500	26¼	26⅛	26⅛	....
Bulva Wtch pf	100	39	39	39	— 2
Bunk H & Sul	100	70	70	70	....
Burco Inc	500	8¼	8⅛	8⅛	— ⅞
Do wars	100	3½	3½	3½	— ¼
D cvt pfd...	100	40	40	40	— ⅛
Burma Corp Lt	1,100	3	3	3	— ¼
Butler Bros ..	800	11⅞	10⅝	11⅞	+ ⅞
Bwana K Cop.	1,500	4	3⅞	4	....
C					
Cable & Wr A	200	2	2	2	— ¼
Do B	1,600	1⅜	1⅛	1¼	+ ⅛
Cable Radio ..	1,600	4¾	4½	4¾	— ¼
CAM Co vtc..	6,600	¾	⅝	⅝	....
Do pfd	500	4	2⅝	4	— ½
Cana Pac n...	320	52⅝	48½	52⅝	+ ¼
Can Mar Wrl.	63,400	7¼	5⅛	7¼	+ 2
Carib Syn n..	4,800	2⅜	1⅞	2	+ ¼
Carnation Co..	500	29⅞	29½	29⅝	— ⅝
Celane Cor Am	1,100	23	20	23	....
Celluloid Co ..	100	15¼	15¼	15¼	— 1
Cnt P Sr Dela	200	32	30	32	....
Cntl At Sta...	800	5⅛	4⅝	5⅛	— ½
Centrifugal Pi.	1,700	6⅝	6⅛	6½	— ⅛
Cnt P Srv A..	23,600	40	38⅝	38½	....
Do new	200	29	29	29	....
Cnt S W Util.	700	23½	23½	23½	— 3½
Cnt Sta Elec..	35,600	39	26⅝	33⅝	+ 5
Do 6% pxw	400	82⅞	82	82⅞	+ ⅝
Chn & G Equi	600	8⅛	8	8⅛	— 1⅜
Chn Str Stk..	1,500	13¼	12	13¼	....
Chathm P Ald	4,200	21¼	20	20¾	— ½
Clev El Ill...	3,300	85	62	62	—22
Do rts	5,700	21½	20	20½	....
Cleve Tract ..	1,200	26½	23	26	— 1¼
Charis Corp ..	400	31	29	31	+ ½
Chm Natl As..	11,200	21⅝	20	21	— ⅛
Ches&O RR n.	1,100	53½	51¼	53	+ 1
Cheseboro Mf.	100	175	175	175	....
Chain St Dev.	2,500	5½	4⅞	4⅞	— 1
Chicago Corp..	500	14	12⅝	14	+ ¼
†Cities Serv ..	436,500	36¼	30	36⅛	+ 6⅛
Do pfd	2,500	92⅞	90⅞	93	+ ⅞
Do B	100	88½	85	85	....
Cit S P 7%pf	100	100	100	100	+ ⅛
Do 6% pfd.	100	91	91	91	....
City Mch & Tl.	700	21	20	20	— 2
City Sav Bank	300	46	46	46	+ 1
Clark D L Co.	300	17	17	17	— 1½
Clark Lighter.	200	1	1	1	....
Club Alum....	500	5⅛	5	5⅛	....
Cohn Rosen..	200	11½	11½	11½	....
Columbia Syn.	4,700	½	½	½	....
Colon Oil......	2,500	6	5½	5⅝	— ⅝
ColumbiaO&G..	500	16⅝	13⅞	16⅝	+ 1
Columbia Pict.	1,900	54	47	54	+ 7
Do vtc.......	7,500	51¼	45⅛	50	+ 5
Com&Sou war.	92,500	5	4½	5	+ ⅛
Cmwlth Edis...	175	321⅝	291	318	+ 1
Com Wat Ser..	2,700	17⅞	17	17⅞	— ⅝
Cons Aircraft.	1,100	21	20⅝	20¾	— ¼
Cons Cop Min,	1,900	5⅝	5½	5⅝	— ⅛
C Dairy Prod..	1,800	16⅞	14½	15½	....
Cons G & E B	1,800	129⅞	119½	129⅞	+ 7
Do vtc B....	600	12½	11¾	12½	....
ConsG&E pfd.	900	108	107	108	+ 1
Con Gas Uti A	4,900	28⅞	27	28⅞	+ ⅝
Do vtc B....	3,600	13⅝	11⅝	13	....
Cons Instrum.	7,500	4⅝	3¼	3⅝	— ⅝
Cons Laun Cor	4,700	13½	12⅛	13½	+ ½
Cons Nev Utah	3,600	1/16	1/16	1/16	....
Cons Ret Strs.	700	8⅛	7⅞	8⅛	— ⅛
Cons Royalty.	1,100	4⅝	4	4	....
Contl Oil vtc..	600	15¼	13	15¼	....
CopelProdAxw	5,700	12⅝	8½	11⅝	+ 3⅜
Copp Bessemer	3,600	52	49	52	+ 2
Do pfd......	800	48	46⅝	47	....
Cord Corpn...	25,100	12¼	10	11½	+ ⅝
Corron & Rey.	3,900	15⅞	14	15½	+ ⅝
Do pfd......	1,100	75¼	73¼	74¼	— 2¼
Corp Sec Chgo	7,500	27⅝	25¼	27	....
Coty Soc Anon	400	41	40⅞	40⅞	+ ⅛
Courtauld Ltd.	800	11½	11⅛	11⅛	— ⅝
Cosden Oil....	3,500	56⅛	45	56½	+ 6½
Do pfd......	100	64	64	64	....
Credle Synd...	6,500	6⅝	5⅝	6⅝	+ ⅝
Cresson Gold..	2,200	⅝	¼	⅛	— ⅛
Crocker & Whl	4,500	27	21½	27	+ 2
Crosse & Blk..	300	31⅝	31⅝	31⅝	....
Crown Central.	800	⅝	⅝	⅝	....
Cr Cork & Seal	400	34¼	34	34⅛	— ⅝
Cub C Prod w	4,500	⅝	⅝	⅝	....
Cumberld P L	100	60½	57	57	— 4
Curtis Aero ct	1,700	8⅛	4⅛	8⅛	+ 3
CuneoP pfd xw	100	85	85	85	....
Curtis W Fly.	300	8	8	8	— 2
Do war......	5,500	3⅜	2½	3	....
Cusi Mexicana	14,600	1½	1	1¼	+ ¾
D					
Darby Petrol..	8,300	10⅝	9⅛	10¼	— ⅛
Do new....	100	145	145	145	....
Dayton Air....	1,500	7	5¼	6¼	+ 1
Davenpt Hosie	300	19⅝	19⅝	19⅝	+ 1¼
Decca Record.	300	1	1	1	....
Deer & Co.....	150	735	711	711	—39
Do new......	26,000	153¼	131	147	— 1¼
De For Radio.	14,200	5⅞	5	5⅜	+ ½
De Havil old..	600	7	6⅝	7	....
Derby Oil.....	7,500	9⅝	6½	9¼	+ 2
Det Aircraft...	3,900	6½	5⅞	6⅝	— ⅛
Dixie Gas ...	2,100	17½	13⅝	16⅞	+ 1⅞
Doehler Die C	1,100	18⅝	17⅝	18	— ⅝
Doug Aircraft	6,600	19⅝	17⅞	19⅛	+ 1½
Dow Chem ...	400	98	95	98	+ 6
Dresser Mfg ..	7,300	54⅝	45⅝	54	+ 7
Do B	9,200	44½	38⅜	43⅞	....
Driver Harris.	3,500	92	75⅛	86	— 1
Do 7% pfd.	1,200	103½	102	103⅛	+ 1½
Dubilier Cond.	2,800	7¼	6⅝	7	— ¼
Duke Power .	300	200¼	180½	190	— 9
Durant Mot .	3,500	4⅞	4½	4½	— ⅛
Duval Tex Sul	400	14⅛	14	14	+ 2
E					
East Util Asso	700	40¼	39⅝	40⅛	+ 1¼
Do cv pfd ..	800	16⅝	15	16½	+ ½
East G & Fu.	2,300	36½	32	35	....
Do 6% pfd.	100	94½	94½	94½	....
E States Pw B	9,800	38½	33⅝	38½	+ 1
East Util A .	1,200	14	13¼	13¼	— ⅛
Educa Pic pfd	50	30	30	30	....
Eisler Elec ...	10,600	17	13¼	16⅝	+ 1⅛
El Bd & Sh..	678,500	103⅝	86	103⅝	+ 8
Do pfd	2,300	107⅞	106⅝	107⅝	+ ⅛
El HouseholdU	25	28½	26	27	+ 3½
El Pw Assn ..	7,200	33⅝	28¼	33⅝	+ 1⅜
Do A	9,400	31⅝	26	31½	+ 4½
ElPw&L opt w	4,000	66⅞	50	66⅞	+ 1⅜
Do 2d pfd ..	400	103	103	103	....
*El Sharehold.	6,000	25⅝	21⅞	24⅝	+ ½
*Do pfd	1,400	100½	98⅝	100	....
Electro Cor....	400	15⅝	15	15¼	....
Emp Fire Ins.	1,000	14⅛	13¼	14⅛	+ ⅛
Em G&F8%pf	100	101⅛	101⅛	101⅛	— ⅝
Do 7% pfd.	500	89⅝	89	89	+ 5⅛
Empire Power	1,500	51	48⅛	48½	— 3½
Empire Steel .	100	6½	6½	6½	....
Employ Re Ins	1,100	26½	25	26½	+ ½
Em P Ser A .	1,400	22½	21	21½	— 1⅝
Eng Gold Min	600	1	1	1	....
Eureka Pipe .	100	44	44	44	....
European El A	1,700	20⅞	17½	20⅞	+ 1⅞
Do deb rts ..	100	7¼	7¼	7¼	— ⅝
Ev Wallo Ld.	2,900	3⅞	3¼	3⅝	+ ¼
Excello Aircr.	400	17⅛	17	17	....
F					
Fabrics Fin .	8,900	8⅞	4⅛	5⅝	— 3½
Fageol Motors.	500	2⅜	2⅜	2⅜	— ⅝
Fairchild Av .	800	7	6¼	6¾	— ¼
Fajardo Sug .	1,280	59	58	58	— 2
Falc Ld Min .	2,400	⅝	⅛	⅛	....
Fandango Ltd.	900	1⅛	1	1⅛	....
Fedders Mfg A	700	11	10¼	11	+ 1
Fed Bak Shops	600	6¾	6½	6½	— 1
Fed Screw Wks	700	34¼	32⅝	34¼	— ⅝
Fed Metals ..	400	20	19½	20	....
Fiat Deb rts..	4,500	3⅛	2½	3⅛	+ ⅝
Fiat Corp	6,600	21⅜	20⅝	21½	— ½
Film Insp ...	800	4	3½	3½	— ½
Fin Inv	100	2⅞	2⅞	2⅞	— ⅝
Fire As Phil.	100	37⅛	37⅛	37⅛	....
First Natl Cop	100	1/16	1/16	1/16	....
Flintkote Co ..	200	20	18	20	....
FlorP&L7% p	200	103¾	103¾	103¾	+ ¾
Fokker Aircft.	21,000	26⅞	18½	26⅞	+ 4⅞
Foltis Fischer	1,100	7	6¼	7	....
Ford Mo CanA	9,500	35⅞	30	35⅝	+ 3
Do B	3,500	45	39⅝	39⅝	—10
Ford Mo Fran	5,500	12	10⅜	12	+ ⅝
Ford Mot Ltd.	36,400	19⅝	16⅜	19⅝	— ¼
For Dy Pr pfd	300	14	13⅜	13¾	+ ⅛
Foremost Fab	1,600	11⅛	11⅛	11⅛	....
Foundtn Fgn..	700	5⅞	5¼	5⅞	....
Fox Thea A..	24,700	14⅞	12⅝	14⅝	+ ⅝
FranMfg 7%p	75	79	75¼	75¼	....
G					
Gal Oil new.	3,200	5⅞	4⅞	5½	+ 1
Garlock Pk....	2,500	28⅞	25	28	+ 3⅝
Gen Alloys....	900	13	11⅛	12⅞	— ⅛
Gen Bak Corp.	27,200	3¼	3⅛	3⅛	....
Do pfd.......	4,500	37	34⅛	35⅛	— ⅝
Gen Capital...	500	52¼	51	51	....
Gen Cab war	200	9⅛	8	9⅛	+ 1⅛
G El Eng rct.	77,300	13⅞	10¾	13½	+ 3
Gen Elec Germ	100	40½	40½	40½	— ⅛
Gen Empire...	1,100	24	24	24	— ¼
Gen Firepfg....	400	33	33	33	— 2
GG&EB6%cv p	2,600	85⅝	80	84⅛	— ⅛
Gen Ind Alch	4,000	12½	9⅝	12	+ ½
G Ldy Mch nw	1,300	6¾	6	6	— 1
G Mot n 5%p	4,200	98⅛	95¼	97¼	+ 2⅛
Gen Pet new.	200	35	34½	34½	— 2½
Gen W&El A	800	27½	26½	26½	— 1½
Ga Pow pfd..	900	103½	102½	103½	+ ¾
Gilbert Co	600	16	15	15	— ⅞
Gl Com Harv	1,500	33	28½	33	+ 2
Glen Ald Coal	4,400	100	99½	100	+ ½
Globe Und....	2,600	13⅞	12⅞	12⅞	— 2
Gold C Mines	4,600	5	4½	5	....
Golden Coin..	5,200	1/16	1/16	1/16	....
Goldfield Cons	900	1/16	1/16	1/16	....
Gold Sac Trad.	27,900	38¾	34	37⅞	+ 2
Gold Seal El.	9,500	5⅛	4	4⅞	+ ⅝
Goth Knitbac.	800	2⅛	1⅝	2⅛	+ ⅝
Gramaph Corp	1,300	25⅞	23¼	25	— 1
Grnd Rap Var	200	9	9	9	....
Graymur Corp	300	38	37⅛	37⅛	— 1
Greenfield T&D	200	15¼	14	14	....
Greif Bros pfd	300	97	97	97	....
Groc Strs Pro	3,500	13¼	11⅜	13	+ 1
Grd Grip pfd	300	24⅞	24⅞	24⅛	....
Gt A&P 1st p	100	117⅞	116½	117⅞	+ ¼
Do new	170	240	234¾	239¾	+13⅝
Guardian Fire.	800	40½	40	40	— 3⅛
Guard Investrs	2,500	4½	4	4	— 1
Guenther Law	600	28⅝	27	28⅝	....
Gulf Oil Pa..	13,600	153	138	150	+ 4½
H					
Handy Page..	900	3¼	3¼	3¼	— ⅛
Hall Lamp....	1,400	12	10⅛	12	— 1½
Hap Candy Inc	3,000	1⅛	1	1	— ⅛
Hazeltine Cor	2,500	35⅝	32	32⅛	— 1⅞
Hecla Min ...	300	12⅝	12¼	12⅝	+ ¼
Helena Ruben	2,500	7¼	4¼	7	+ 2
Hirm W G&W.	13,500	12	10⅝	11⅞	+ ⅞
Hires Co	200	22⅛	22⅛	22⅛	— 5⅞
Hol Gold Min	1,300	6¼	6⅛	6¼	— ¼
Homachla Oil	300	4	4	4	— ⅛
Hormel Co GA	200	27	27	27	....
Horn & Hard	800	43	41	42	— 2
Houdaille H A	400	23⅛	22⅝	22⅝	....
Hous O T n.	43,000	22⅞	19½	22⅝	....
Hud B M & S.	18,200	9⅞	9⅛	9¾	+ ⅝
Hum O & R	7,200	107½	99½	104⅜	+ 9¼
Hydro El Sec.	15,500	49⅞	43¼	45½	— ½
Hygrade Food	2,500	13	11	12½	+ ⅝
I					
Ill Pipe Line	200	307	307	307	....
Imp Chem ..	100	5⅞	5⅞	5⅞	....
Imp Oil Can..	15,000	25⅝	23¾	24⅝	....
Imp Tob Can	200	10	10	10	....
Imp Tob Gr B	100	24½	24½	24½	....
Ind Pipe Line	100	37	37	37	— 1
Ind T I O A	9,500	39¼	38⅞	39	— 2⅞
Do B	9,200	49⅛	36⅞	38¾	— 3⅝
Ind Fin ctf..	39,000	25¼	21⅜	25¼	+ 1¼
Do pfd	97,500	67¼	65¾	67¼	— 1½
Ins Co No Am	1,800	80½	76⅝	78¾	— 3¼
Insull Util ...	3,500	68¼	66⅛	65¾	+ 1¼
Do pfd	500	94¾	92⅜	94¾	— ¼
Ins Sec	1,000	19¾	18⅛	19½	+ ⅞
Intercon Pet..	9,200	1⅜	1¼	1⅜	+ ⅛
Intercon Pw A	100	24	24	24	....
Inter H & I	1,800	6¼	5¾	6¼	— ⅛
Internat Pet..	29,500	21¼	19¼	21	— ½
Inter Prods ..	2,600	7	6¾	7	....
Do pfd	100	67	67	67	....
Int Sup Pow.	1,800	39⅝	36⅜	39¼	— ¾
Inter S R B	200	12	12	12	....
Inter Util A.	1,000	44¼	42½	44¼	— 2¾
Do B	7,500	16	14¼	15½	+ ½
Do pfd	5,500	98	98	98	....
Do war	1,200	6⅝	2⅛	6⅝	— 2⅞
Inter St Eq...	800	11⅜	10⅞	11¼	— ⅛
Do cv pfd..	400	43½	41⅝	43½	+ ½
Inter Cst Tr C	500	20⅞	20	20½	+ ¼
Iron Cap Cop	500	2	2	2	....
Iron Fireman.	100	23½	23½	23½	....
Irv Air Ch A	6,500	22⅝	21	21	— 1
Do war	9,000	8¼	6⅝	8⅛	— ⅝
Ital Superpow	3,000	13⅝	11⅜	11⅝	— 1¼
Do deb rts.	700	8⅞	5⅞	6⅞	+ ⅞
J					
Johnson Mot..	800	44⅝	39	39	— 7½
Jonas Naum...	300	4½	4½	4½	....
K					
Kerr Lake Min	2,300	½	½	½	....
Kolster Brand.	1,800	1¼	1¼	1¼	....
L					
Lack Sec new	1,300	41½	41½	41½	....
Laire Liq Soc	100	75	75	75	....
Lake Sup new	400	11⅛	11⅛	11⅛	— 4⅝
Lakey F&Mach	1,300	6⅝	6¼	6¼	— ⅝
Lefert Rl new	1,800	21⅞	18⅜	21⅛	+ ⅛
Do pfd	300	32½	31½	32	— 1¼
Lehigh Coal...	1,400	44¼	41⅜	43⅛	+ 2
Leonard Oil ..	6,000	3¼	2	3	....
Lorner Str ...	600	51¼	50¼	50¼	— 3⅛
Ley Co Pr T..	300	42	42	42	+ 3
Lib McN&L ..	3,200	18	16	16	— ¾
Lily Cup	700	23¼	22½	22⅞	— 2⅞
Lion Oil	2,000	26⅞	24	26⅛	+ 2¼
Loews rts ...	8,000	62	57⅛	60⅞	+ 5⅞
Do war	4,800	20⅛	14⅝	20	+ 5
Lone Star Gas.	12,000	50	43½	49	+ 1⅝
Do rts	4,000	4⅝	4	4⅛	....
Long Isl Lt...	1,000	48¼	47	48	— 2
Do pfd	200	112⅜	111⅜	112⅜	....
Louis L&E ...	6,200	3⅞	3¼	3⅝	— ¼
M					
Magd Synd ...	1,700	⅝	⅝	⅝	....
Mangel Strs ..	400	12⅝	12⅝	12⅝	....
Do pfd	8,700	68	62	62	— 8
Manning B ...	100	9¼	9¼	9¼	....
Mapes Con Mfg	800	44⅝	42	43½	— ⅝
Marine U Inv.	100	20⅝	20⅝	20⅝	....
Marine Midld.	42,000	44¼	37	40⅛	+ 3
Marion S Sh.	600	11⅛	11	11	....
Maryld C rts.	100	8	8	8	....
Mass Ut Asso.	1,200	8⅝	8	8	....
Mavis Bot Co.	37,000	2⅜	2⅝	2⅝	— ¼
Mayfl Asso .	4,300	67	61⅞	67	+ 2½
May Hos pfd.	300	23⅜	23⅜	23⅜	....
McColl Front.	100	22½	22½	22½	....
McNarr Strs .	3,500	20¼	19	20	....
Mead Johnson.	1,200	66⅛	62	66⅜	+ ¼
Memph N G.	100,000	19⅞	17	19⅝	— ⅝
Mercantile St.	300	50	40	40	....
Merc & Man .	100	37	37	37	+ ½
Mergenthaler .	300	107	106⅞	107	....
Merritt C & S.	600	19¾	17⅝	19⅛	+ ⅝
Mesabi Iron .	1,200	2	1⅞	2	....
Mesta Mach .	600	28	27	27	— 1⅛
Metro Ch Str.	1,100	24¼	17⅞	20¾	+ 1⅝
Met Ed 6 pf.	200	105¼	105¼	105¼	....
Met 5&50 A.	300	2	2	2	....
Metal Min ...	13,000	16⅝	13⅞	15⅝	— ⅝
Mfg Fin ctfs.	1,300	23¼	22	22⅝	— 1⅝
Mid S P vct A.	5,500	9⅝	8⅝	9⅝	+ ⅛
Do vtc B ...	2,000	4⅝	4⅛	4⅛	— ⅝
Mid W Util .	22,500	35⅝	29⅜	35¼	+ 3¼
Do A wars .	1,300	4⅝	4⅛	4⅝	+ ⅝
Midld St 2d .	3,300	26	18	18	— 1⅝
Midld R C pf.	1,500	23¼	18⅝	23¼	....
Midl United .	700	28	26¼	28	....
Midw St U A.	29,000	27¼	26⅛	26⅛	....
Mining C Can.	1,300	1⅞	1⅜	1⅜	....
M K P Line.	67,000	32	30	32	+ 1⅝
Do rts	10,500	⅛	⅛	⅛	....
Mock Judson .	200	22½	22½	22½	....
M&H P 1st p.	350	106¼	106¼	106¼	....
Montecatini r.	900	1⅝	1½	1⅝	+ ⅝
Moodys I pfd.	200	37	37	37	— 1
Moore D F A.	200	49	49	49	....
Mor Elec Sup.	900	46	43	46	— 1⅛
Mount Gulf O.	800	⅝	⅝	⅝	....
Mountain Pr .	1,500	10⅞	10⅛	10⅛	— ⅛
Municip Serv.	800	11⅝	11	11⅛	— ⅛
N					
Nachm Spring	9,200	16	16	16	— ⅝
Natl Am Inc..	4,600	8¼	8	8	— ⅝
Natl Avia ...	2,900	17½	14	17⅛	— ⅛
Natl Bak pfd	600	5	5	5	

Well Equipped

This institution has capital funds in excess of five million dollars—and every department of a modern bank. Its officers are bankers of long experience. You can establish close personal relationships. Service is prompt and courteous.

Your business invited

CHICAGO BANK OF COMMERCE

Henry S. Henschen, *President*

Dearborn and Madison Sts.

Capital, Surplus and Reserves $5,100,000

We are pleased to announce that

YALE RICE

has become associated with this firm

SMITH, GRAHAM & ROCKWELL

208 SOUTH LA SALLE STREET · CHICAGO

Telephone RANDOLPH 8470

MEMBERS

New York Stock Exchange
Chicago Stock Exchange

ASSOCIATE MEMBERS

New York Curb Market · *New York Produce Exchange*

NEW YORK · PHILADELPHIA · ROCHESTER · PROVIDENCE

We Are Pleased to Announce That

MR. CECIL DIXON

Formerly Vice-President of Folds, Buck & Co.

Is Now an Active Vice-President of This Company

MERCHANTS AND MANUFACTURERS SECURITIES CO.

ADVERTISE IN THE CHICAGO TRIBUNE

$50,000,000
Imperial Japanese Government

EXTERNAL LOAN OF 1930 THIRTY-FIVE YEAR SINKING FUND
5½% GOLD BONDS

(Total issue in the United States $71,000,000)

Dated May 1, 1930 — *Due May 1, 1965*

Interest payable May 1 and November 1 in New York in dollars and in London in Sterling as set forth below.

A cumulative semi-annual sinking fund, with payments beginning May 1, 1935, and calculated to be sufficient to redeem the entire issue on or before maturity, is to be applied to the purchase of Bonds if obtainable at or below 100% and accrued interest, or, if not so obtainable, to the semi-annual redemption, commencing November 1, 1935, at 100% and accrued interest, of Bonds called by lot.

Coupon Bonds in denomination of $1,000.

Not redeemable prior to May 1, 1940 except for the sinking fund. Redeemable, at the option of the Government, on May 1, 1940, or on any interest payment date thereafter, upon three months' published notice, at 100% and accrued interest, but, except for the sinking fund, only as to the entire issue.

Juichi Tsushima, Esq., Financial Commissioner of the Imperial Japanese Government in London, Paris and New York, has written us a letter under date of May 9, 1930, with reference to this Loan, the finances of the Imperial Japanese Government and present economic conditions in Japan. A copy of this letter, from which the following paragraphs are quoted, may be obtained upon request.

The Imperial Japanese Government is issuing in the United States of America $71,000,000 of its External Loan of 1930 Thirty-Five Year Sinking Fund 5½% Gold Bonds, and contemporaneously is issuing in London £12,500,000 Bonds of its 5½% Conversion Loan of 1930. The Bonds of these Loans are to be direct external obligations of the Imperial Japanese Government. Of the $71,000,000 Bonds of the United States issue, $50,000,000 Bonds are to be offered for public subscription and $21,000,000 Bonds are to be exchanged for bonds of the Imperial Japanese Government 4% Sterling Loan of 1905, due January 1, 1931, now under control of the Japanese Government. Of the £12,500,000 Bonds of the Sterling issue, £2,500,000 Bonds are to be exchanged for bonds of the Imperial Japanese Government 4% Sterling Loan of 1905, due January 1, 1931.

Principal and interest of Bonds of the United States issue will be payable in New York City at the office of The Yokohama Specie Bank, Limited, in United States of America gold coin of the standard of weight and fineness existing on May 1, 1930, or in London at the office of The Yokohama Specie Bank, Limited, in pounds sterling at the fixed rate of $4.8665 to the pound sterling, in either case without deduction for any Japanese taxes, present or future. Principal and interest of Bonds of the Sterling issue will be payable in London in pounds sterling or in New York in dollars at the fixed rate of $4.8665 to the pound sterling. Payment of the principal of the United States issue in Sterling or of the Sterling issue in dollars shall not be obligatory unless at least one month's written request shall have been made and the holder shall have complied with the reasonable regulations of the Government to assure presentation for such payment.

The proceeds of such of the Bonds of these Loans as are not exchanged for bonds of the Imperial Japanese Government 4% Sterling Loan of 1905, due January 1, 1931, will be applied to their payment at maturity. The 4% Sterling Loan of 1905 was originally issued in the amount of £25,000,000 of which £1,553,680 bonds have been retired, and £23,446,320 bonds are now outstanding in the hands of the public or under control of the Japanese Government.

THE ABOVE BONDS ARE OFFERED FOR SUBSCRIPTION, SUBJECT TO THE CONDITIONS STATED BELOW, AT 90% AND ACCRUED INTEREST, TO YIELD 6.20% TO MATURITY.

Subscription books will be opened at the office of J. P. Morgan & Co., at 10 o'clock A. M., Monday, May 12, 1930. The right is reserved to reject any and all applications, and also, in any case, to allot a smaller amount than applied for. All subscriptions will be received subject to the issue and delivery to us of the Bonds as planned and to the approval by counsel of the form and validity of the Bonds and of the relevant documents, proceedings and authorizations.

The amounts due on allotments will be payable at the office of J. P. Morgan & Co., in New York funds to their order, and the date of payment (on or about May 27, 1930) will be stated in the notices of allotment. Temporary Bonds or Interim Certificates, exchangeable for definitive Bonds when received, are to be delivered.

Payment for Bonds allotted may be made in the bonds of the Imperial Japanese Government 4% Sterling Loan of 1905, due January 1, 1931, with unmatured coupons attached, which will be accepted, up to an aggregate principal amount not exceeding £8,500,000, at 100½% and accrued interest (viz., $99.47 per £20 of bonds of said 4% Sterling Loan if payment is made on May 27, 1930) equivalent to approximately a 3.15% interest yield basis computed from May 27, 1930 to January 1, 1931. If payment is to be made in this manner, J. P. Morgan & Co. must be so advised on or before May 20, 1930.

J. P. MORGAN & CO. — **KUHN, LOEB & CO.**

THE NATIONAL CITY COMPANY — **FIRST NATIONAL BANK, New York**

THE YOKOHAMA SPECIE BANK, LIMITED

New York, May 12, 1930.

The above offering is confined to corporations, brokers and dealers in securities, and to banks, trust companies insurance companies and associations organized under the banking or insurance laws of Illinois or of the United States.

HALLGART[EN] & CO.

ESTABLISHED 18[..]

120 SOUTH LA SALLE [STREET]
CHICAGO

MELVIN L. EME[...]
RESIDENT PARTNE[R]

NEW YORK · LO[...]

Invest As You Ea[rn] in Cities Servi[ce] Common St[ock]

Instead of having to inve[st a large] amount at once, it is poss[ible under] the Doherty Partial Pay[ment Plan] for you to invest a portio[n of your] earnings every month as [you re]ceive them.

You can thus make yo[ur] income build you an i[ncome] by investing regul[arly in] Common stock which is [owned by m]ore than 360,000 other [...]

HENRY L. DOHERTY & C[O.]
208 So. La Salle St., Chi[cago]
Please send me your booklet, "[...] Builders."
Name
Address

Commerc[ial] Instrume[nt] Corporati[on]

Common Stock [...]

Each unit consists [of one] share Class A S[tock and] one share Class B [...] with Stock Pu[rchase] Warrant atta[ched]

Listed Chicago Curb [...]

Send for descriptive c[ircular] No obligation

W. S. Aag[...] & Compa[ny]
Investment Secu[rities]
CHICAGO
208 S. La Salle St.

KNOW WH[...] YOUR SAVIN[GS ...]

Shall We P[ut] YOUR NA[ME] on our special [list of] those who rec[eive] preferred inform[ation] on

CITIES SER[VICE] COMMON

As specialists in this [...] are often able to give [...] the benefit of intimat[e ...]tion. Special data wi[ll be] released to a preferr[ed list of] interested INVESTOR[S ...] wish to be included? [...] "Yes" on this ad. [...] name and address and [...]

The Present Situa[tion ...] Very Attractive P[...]

JAMES E. MA[...] & COMPA[NY]
SOUTH LA SALLE ST[REET]

WE invite inq[uiries re]garding the [...]tions and secur[ities of] the Associated [Gas and] Electric System.

Founded in [...]

Properties in 2[...] serving 1,270,000 [custom]ers in well-est[ablished] public utility ter[ritory]

Associated G[as and] Electric Co[mpany]

Incorporated i[n ...]

Paid-up Capital a[nd ...] $300,000,0[00]

61 Broadway

NEW YORK WEEKLY STOCK MARKET

Dv. yld. pct.	1930 High	1930 Low	Description	Sales	High	Low	Close	Net chge.	Close year ago
			A						
...	42½	22	Abitibi P & P.	1,500	32⅝	31	32⅝	+ 1⅝	42
7.2	86⅛	64⅞	Do pf [6]...	500	83	82	83	....	80½
...	66	45	Obr & Strauss	400	52	49½	52	+ 2	....
5.2	37⅝	23⅛	Ad Exp [1.60]	45,600	30½	26¼	30½	+ 2	....
6.9	32	23	Adams M [2].	4,500	30⅛	25¼	30⅛	+ 1⅝	35½
...	23¾	11⅛	Adv Rumely..	4,900	19⅝	16	18⅝	+ 1½	67
...	41¼	22	Do pfd.......	2,900	35⅝	31	35	— 1	76
...	1⅝	⅛	Ahumada Lead	3,300	1	⅝	1	+ ¼	2½
2.0	150⅝	118	†Air Red [3].	36,900	143⅝	130⅝	143⅝	+12½	128⅝
8.3	36	25⅝	AirElA [2.50]	3,200	30	25⅝	29⅞	+ 1⅛	45½
...	2¼	1⅝	Ajax Rubber..	4,000	1⅞	1⅝	1⅞	....	7⅝
...	9⅞	6½	Alaska Jun....	7,600	7	6½	6⅞	+ ⅛	6⅛
5.1	120	116	Ala & V [6]..	30	119	119	119	+ 3	....
...	15½	8¼	Alb PW Paper.	7,500	15⅛	12½	15⅛	+ 6⅝	18⅝
4.3	220	215	Ala & S [9]..	30	212	212	212	....	....
...	37¼	23	Alleg Corp....	116,800	28¼	23½	26⅝	+ 2⅝	35½
5.5	107½	95½	Do pf [5.50]	2,000	100½	98⅝	100	+ ½	100⅝
5.6	99⅝	95	Do pf 40%.	800	96	95	95	— 3½	....
6.0	96¼	89¼	Do pf xw...	100	93	93	93	....	....
3.0	72	57	All St [1.80].	400	62	57	62	+ 2	....
1.9	343	255⅝	Allied Ch [6].	16,700	319½	295½	314⅝	+13½	286
5.6	126¼	121	Do pf [7]...	600	125½	124	125	+ 1½	122½
3.0	104	95	Alli Real [3].	10	100	100	100	— 4	99
5.0	68	49¼	Allis Ch [3]..	12,500	62	55⅝	61¼	+ 4⅝	....
9.4	42¼	28⅛	Alpha PC [3]	900	32	31	32	+ 1	....
...	3½	2½	Amal Leather.	200	2½	2½	2½	....	7¼
8.0	29⅜	18	Amerada [2]..	22,800	25⅝	20½	25	+ ⅝	31⅝
...	10⅝	5¼	Am Ag Sh....	2,600	7	5¼	6⅛	— ⅝	14⅞
...	39	26	Do pfd.......	3,200	31½	27⅛	31	+ 2¾	51⅛
2.4	97⅝	77	††AmBkN [2].	2,900	85¼	81	84½	— ½	125½
4.8	63	61	Do pf [3]...	30	62⅝	62⅝	62⅝	— ⅛	62
...	12	7	Am Bt Sugar..	600	8	7⅛	7⅝	— ⅝	17
...	55½	34	Am Bosch.....	8,000	40½	34	40⅛	+ 3⅝	67⅛
5.2	54⅝	45⅝	AmBSh [2.40]	2,000	47	45⅝	45⅝	— ½	54
5.7	128	118¼	Do pf [7]...	130	123	121½	121½	— 1½	125
...	21⅝	8⅝	Am Br B El...	32,000	19¼	15	19⅛	+ 4⅛	29⅝
9.3	80	60½	Do pfd [7]..	970	75½	73	75½	+ 2½	88⅝
2.9	156⅛	117⅞	†Am Can [4]	248,500	141⅝	127⅛	141⅛	+ 6	147
4.8	145½	140¼	Do pfd [7]..	1,300	145	144	145	— ¼	141
11.3	82⅛	52	AmC&Fdy [6].	4,400	54	52	52½	— ½	99
6.9	116	100¼	Do pfd [7]..	1,400	105	100¼	100⅝	— 4⅝	120
5.2	69⅞	54	Am Chain [3].	5,700	59	54	57½	+ ½	....
7.3	101	75⅝	Do pfd [7]..	200	97¼	95⅞	95⅞	— 2⅞	75
4.4	51¼	36⅝	†Am Chic [2]	4,700	46	41⅝	45	+ 2	58
8.0	33	16¼	†ACAlc [1.60]	17,600	19⅞	16¼	19⅝	+ 1¼	45
8.0	30⅞	23⅝	Am Encau [2]	1,500	26¼	23⅞	26½	+ 1½	38
...	59½	35	Em Eur Sec...	5,300	50	44	48⅞	— 1⅝	....
...	101⅝	65	Am For Pow.	214,300	81¼	65	81¼	+ 4⅝	111⅝
6.4	111½	107	Do pfd [7]..	1,100	110⅛	110⅛	110⅝	+ ⅛	108¼
7.1	99⅛	95	Do 2d pf [7]	3,200	99	98	99	+ 1	92½
8.7	33⅝	19⅞	Am H S S [2].	6,200	24⅛	21½	24⅛	— ⅝	39
...	7	4⅛	Am H & Lea..	100	4½	4½	4½	— ½	8⅞
...	34⅞	23⅛	Do pfd.......	2,200	28	23⅛	23¼	— 7¼	37⅝
6.7	69⅝	55⅝	AmHPr [4.20].	3,100	63	59¼	63	+ 3	78⅞
7.9	41⅞	35¼	†Am Ice [3]..	7,400	39	35½	38⅞	+ 2⅝	43⅞
7.1	87½	83	Do pfd [6]..	400	85	85	85	— ¼	92½
4.7	55⅝	35⅝	††AmICor [2]	47,700	43⅞	38½	43⅞	+ 2⅞	66⅝
...	4	2	Am La France	1,900	3	2½	2½	....	6
...	35	30	Do pfd......	120	33	33	33	....	60⅞
12.1	105	65¼	Am Loco [8]..	14,400	68⅝	65⅛	66⅛	— 2⅛	118
6.8	118½	103	Do pfd [7]..	700	103½	103	103½	— 1	119
2.6	284⅝	210	AmM&Fdy [7]	4,500	269	255	268⅝	+ 3⅝	158½
6.1	119⅝	115	Do pfd [7]..	180	115½	115	115	....	....
7.5	51½	39¼	Am Met [3]..	12,700	44½	39¼	43⅞	+ 2⅝	56½
...	80½	70	§AmN 8% st]	200	75	70	70	....	....
7.8	75	65	Am NG pf [7]	1,000	90	85¼	90½	+ ½	73
...	2⅞	⅛	Am Piano.....	34,500	1⅝	⅞	1½	+ ½	6
...	9⅞	3	Am Piano pfd.	190	5	3	5	+ ½	35
1.0	119⅝	77	††AmP&L [1]	32,300	104⅞	89	104	+ 5⅛	110
5.8	107	100	Do 6% [6].	800	104½	103½	104	+ ½	100⅛
3.6	85	75	Do 5½% [3]	2,900	83	80	83	+ 1	74⅝
5.8	88⅝	80	Do 5% st[5]	2,400	87½	86	86⅝	— ⅛	80⅞
4.7	39⅝	30¼	AR&SS [1.50]	85,200	33⅝	31	32⅝	— ⅝	46¼
...	37	20½	Am Republic..	10,000	27⅝	20½	25⅞	+ 4⅝	54½
2.8	100⅞	78½	††AmRM [2]	183,700	76⅞	70½	74⅝	+ 3½	117⅛
...	2	⅛	Do rts......	183,700	½	⅛	⅛	— ¼	....
7.6	67⅞	59	AmSRaz [5]..	1,400	66⅝	64	66	+ 1⅛	67
10.8	26½	16	Am Seat [2]..	400	18½	16	16	— 2½	35¼
...	3⅝	1⅛	Am Ship & C.	24,400	3⅝	1⅞	2⅝	+ ⅝	4⅛
9.8	98	83½	AmShpbld [8]	10	82½	82½	82½	....	88
5.7	79½	65½	Am Smlt [4].	25,900	71½	65¼	71½	+ 4	104½
5.0	141	133½	Do pfd [7].	1,000	139½	138½	139¼	+ ¼	136
7.3	43⅞	41	†Am Snf [3]..	1,300	41⅞	41	41⅞	+ ⅞	....
...	22½	12	Am Sol&Ch....	6,600	15⅝	12	14¼	+ 1¼	....
10.0	33¼	24⅜	Do pfd [3]..	3,500	30⅝	24⅜	29⅝	+ 1⅞	....
7.1	52¼	40¼	AmStFdy [3].	3,200	44½	40¼	42½	— 1	66
6.2	116	110½	Do pfd [7]..	50	113⅞	113¼	113⅞	....	111
4.3	55½	46¼	Am Strs [2]..	1,600	48⅝	46¼	48	— 1⅞	77⅝
8.1	69⅞	60	Am Sug [5]....	5,600	62	60	62	+ 1	83⅝
6.4	110	104	Do pfd [7]..	500	109½	109	109	— ¼	107¼
...	26⅝	12⅛	Am Sum Tob..	2,700	14⅝	12½	14⅝	+ 2	46⅝
20.8	27½	23	Am T & C [5].	60	24	24	24	....	26⅞
3.6	274¼	216	AmT&T [9]..	113,400	248⅝	237	248	+ 7½	220
...	22⅝	19⅝	Do rts......	893,000	21⅛	19⅝	21	+ 1	....
3.2	263½	197	*Am Tob [8].	10,400	263½	232	262⅝	+23⅝	173
4.8	124⅛	120	Do pfd [6]..	1,100	124	123	123½	+ 1⅛	119
3.2	265⅝	197	*Do B [8]..	61,200	265⅝	236¼	265⅝	+24⅝	175
6.2	141⅝	115	AmTyFdy [8].	700	132	127¾	132	+ 2	152
6.2	114⅝	106	AmTypeF p[7]	70	113½	112¼	113½	+ ½	108
0.8	124⅞	88½	††Am WW[1].	94,000	113	95	112½	+ 7⅝	89¼
5.7	106½	99½	Do 1st p [6]	800	105⅛	105	105⅛	— ⅞	100¼
...	20¼	7½	Am Woolen ..	3,300	13⅝	12⅝	13	— ½	20⅞
...	44⅞	19⅝	Do pfd	5,300	36⅞	35	36	+ ¼	50⅛
...	8½	5	AmWri Pa ctfs	1,500	7	7	7	....	10¼
10.0	44⅜	24½	Do pfd [4]..	400	40	39	40	....	40¼
...	17⅞	8	Am Zinc	3,600	11	10½	11	+ 3	36½
11.6	81½	52⅛	Anaconda[7].	307,300	60⅞	52⅛	60⅞	+ 3⅝	113½
8.5	53¼	35	AnaW&Ca [3]	1,000	36	35	36	+ ½	84
5.2	51⅝	35	AnchCap[2.40]	7,700	50	42⅝	48½	+ 5⅝	53⅞
6.0	115⅛	105	Do pfd	300	111	110⅝	110⅝	....	....
10.3	37¼	24½	Andes Cop [3].	6,500	29⅝	24½	29	+ 1⅝	52⅞
8.7	29¼	22⅛	Arch Dan [2]	5,100	24	22½	23	— ⅛	38⅝
...	8⅛	5¼	Armour&Co A.	9,600	5⅞	5½	5⅝	— ¼	13⅝
...	4⅞	2⅝	Do B	13,300	3¼	3	3⅛	+ ⅛	7¼
12.5	64	55	Do pfd [7].	500	56½	55	56	— 1	76½
9.3	81⅝	74¼	Ar Del pf [7]	800	75½	75	75½	....	87
...	13¾	6⅝	Arnold Con ..	2,100	10	8⅝	9	— ½	22¼
12.9	20	15½	Art Loom [2]	400	16⅝	15½	15½	— 2	....
7.1	100	90	Do pfd [7].	30	98	98	98	....	....
5.6	28⅝	24⅝	Art Met [1.50]	200	27	27	27	....	28
11.1	46⅛	33⅝	As Appar [4].	2,800	37	33⅝	35	+ ½	53
6.0	50½	28	AsDGds[2.50]	17,800	44½	39⅛	42	+ ½	52⅞
6.5	95¼	85	*Do 1st p[6]	100	92⅛	92⅛	92⅛	— ⅞	97½
7.1	100½	85	*Do 2d p[7]	400	98⅛	97⅞	98	....	97½
4.4	242½	216	Atchison [10]	10,300	229	218	224	+ 8	199⅞
4.7	107	102½	Do pfd [5].	1,200	107	105⅛	106	+ ½	102¾
4.2	175½	161½	†AtlCstLi [7].	800	166	162½	166	+ 1	180¼
1.6	80⅝	59⅞	*AtlGu&W [1]	3,500	63¼	59⅞	63¼	+ 1⅛	59⅝
8.3	65¼	59	Do pfd [5]..	800	62	60⅞	61	— 2⅝	54⅞
2.4	51⅝	36½	†Atl Ref [1].	63,800	43	38	43	+ 3	71
4.7	106	78	†Atlas Pow[4]	2,100	88	78	84	+ 3⅞	96½
5.7	106	101	Do pfd [6]..	130	105¼	104	105¼	....	102
2.9	36	31¼	Atlas Strs [1]	4,800	34½	33	34½	+ ½	....
...	8½	6	Atlas Tack ...	300	6	6	6	....	13½
2.1	263⅝	175¼	††Aub Au [4].	20,000	201	180¼	195	— 5¼	....
...	6⅛	3¼	Austin-Nich ...	2,000	3½	3¼	3¼	— ¼	6⅛
...	6⅛	6	Do new	300	6⅛	6	6⅛	+ ⅛	....
...	27	27	Do A.........	100	27	27	27	....	....
...	10⅝	4½	Auto Sales ...	6,000	6⅜	5⅛	6¼	— ⅜	32¼
8.0	60	56	Aust Cr [4.50]	600	56⅝	56¼	56¼	....	....
5.4	58⅝	37	AutoStSRA[3].	4,300	56	54	56	+ 1	45
...	9⅞	4⅝	Avia Corp ...	46,500	7⅞	6½	7⅝	+ ⅝	....
			B						
6.2	38	24⅝	Bald Lo[1.75]	33,600	30	24⅝	28⅝	+ 3⅝	....
6.3	116	110½	Do pfd [7].	170	112	110½	111	— 1	121½
6.1	122⅝	110¼	Balt&O [7]...	13,100	117¼	110⅛	115⅝	+ 3⅝	119⅝
4.9	82¾	79½	Do pfd [4].	400	82¼	81¼	82½	+ 1	79
6.0	110¼	107	Bam p [6.50].	60	109	109	109	+ ½	108⅝
4.5	84½	63	Ban-Ar [3.50].	3,500	78	69¼	77	+ 5	68⅝
6.3	113	109	Do pfd [7]..	60	112½	111	111	....	107
11.8	20⅝	16⅛	Bark Br [2].	360	17½	16½	17	— 1	28
7.6	91	73½	Do p [6.50].	100	83	82	82	....	92
...	7⅛	2⅝	Barnett Lea...	400	4⅛	4	4⅛	....	15⅝
7.7	34	20½	Barnsd A [2]	50,100	27½	24	27	+ 1⅞	47⅞
5.1	68	59¼	Bayuk Cig [3].	500	59¼	59¼	59¼	....	100
4.7	97	67½	Beatrice Cr [4]	2,900	87½	75⅛	87½	+ 4	....
5.1	70⅛	58	††Beech P [3]	700	59	58	59	— 2	82¾
...	6⅝	4⅝	Belding Bros .	2,200	5	5	5	....	14⅝
5.2	85½	80	BNR p p[4.11]	700	84	83½	83½	— ½	82¼
5.0	57⅝	32⅞	Bendix Av [2]	61,400	41⅝	35	41	+ 2	....
4.3	56¼	31⅞	Best&Co [2]..	36,100	50⅞	44⅛	48⅝	+ 3⅝	88½
6.4	110¼	91⅝	Beth Stl [6]..	70,600	96⅞	91⅝	96½	+ 2½	109⅝
5.4	134	122¼	Do 7%p [7].	2,500	131½	129⅝	131	+ 1½	119
4.2	41½	34¼	Blaw-Kn [1.50]	3,100	36½	34¼	36½	— ¼	....
8.1	90	74	Blum S p [7].	30	86	86	86	— 1	105
...	29⅞	23	Bloom Bros...	200	23⅝	23½	23⅝	— 3¼	55
6.0	69	47⅞	†BohnAl&B [3]	4,700	52	48	50	— ½	....
5.3	78	70	†Bon-AmiA [4]	100	75	75	75	+ 3	87
...	5	3¼	Booth Fish ...	500	3⅝	3½	3½	— ¼	7
...	33¼	22	Do 1st pfd..	200	22	22	22	— 3¼	....
3.5	86¼	60⅛	Bord Co [3].	110,800	86¼	75	86¼	+ 8¼	94
10.8	50½	32⅞	Borg-War [4].	11,000	39½	35½	39½	+ 1⅝	....
4.1	112	95	Bos & Me [4].	100	96	96	96	— 1	88
...	5	3	Botany Mills A	100	3¼	3¼	3¼	— ¼	10⅛
...	22⅛	13⅛	Briggs Mfg ..	77,900	21½	17⅝	21	+ 2½	44¼
6.7	35½	21¼	Briggs&St [2].	600	30¼	30	30	— 1⅛	....
...	4	1⅝	Brit Emp Stl..	1,300	2⅝	2	2⅝	+ ⅛	3⅝
...	41	24½	Do 1st pfd..	10	34½	34½	34½	— ½	....
...	8¼	4⅛	Do 2d pfd...	100	4⅛	4⅛	4⅛	— ⅛	6⅛
...	21⅛	13	Brock M T...	3,500	19¼	16⅝	19	+ 1½	51¼
8.4	85	68	Do pfd [7].	70	83	82	83	....	....
5.7	78⅝	63	Bklyn MTr[4].	12,500	71⅛	64¾	70½	+ 2⅞	63¾
6.5	93½	84⅞	Do pfd [6].	900	92⅝	91	92⅝	+ 1⅝	84
...	13¼	10	Bklyn Qu Tr..	1,300	12	12	12	....	....
6.7	65½	53	Do pfd [4]..	1,400	61	58	58	+ 5	....
3.3	178¾	131	BklynUG [5]..	20,700	153¼	139¼	152⅝	+ 7⅝	186
7.3	47	40	Brown Sh [3].	200	41	41	41	....	40⅝
5.9	119	113½	Do pfd [7].	20	118	118	118	....	118
...	25⅞	14½	Bruns-B-Col ..	7,500	20	17⅛	18½	+ ½	45⅞
...	33⅝	14½	Bruns Term ..	25,000	24½	18⅝	23¼	+ 1¼	28⅝
3.7	31⅞	22¼	Buc & E [1].	4,600	27⅝	24	27⅝	+ 2¼	32⅝
6.1	43	33½	Do cp [2.50]	2,900	40⅞	39	40⅞	+ 1⅝	....
6.1	115	107⅝	Do pfd [7].	100	115	114	115	....	114½
8.3	16⅝	9⅝	Budd Mf [1].	11,400	12	9⅞	11⅝	+ ⅛	....
7.1	14⅝	8⅛	Budd Wh [1].	21,400	13⅞	10⅛	13⅝	+ 1⅝	....
...	87	71	Buff & Susq .	300	83½	83½	83½	....	62
...	87	77	Do ctfs	200	83½	83½	83½	....	....
4.7	86½	84	Do p ct [4].	500	95	95	95	....	....
8.6	43	26¼	Bulova W [3].	15,000	35⅝	31⅝	35⅝	+ ⅝	....
3.6	74	29⅞	†Bulld [1.60].	12,700	49½	36	44	— 1	53¼
7.6	110⅛	99	Burns A [8].	400	105⅞	101⅞	105⅞	+ 6⅞	104
...	35	17	Do B	3,600	25	17	25	+ 6⅝	27
7.3	100	93	Do pfd [7] .	40	98½	96	96	— 2	100
2.4	51⅞	37	*Bur AM [1].	20,600	42⅝	37	41⅛	+ 4⅝	....
6.3	48⅛	36	Bush T [2.50]	3,600	42	39¼	40½	+ ½	63⅝
6.6	110	100¼	Do deb [7].	40	105⅝	105½	105⅝	— 1⅛	107
16.7	4½	3	B C&Z [.50].	5,600	3¼	3	3	— ⅛	6⅝
...	5⅛	2⅝	Butte & Sup .	400	3	2⅝	2⅝	— ⅛	7⅝
...	29⅝	16½	Butterick	1,200	23	20⅝	21⅝	— 1¼	34
...	112⅝	70	Byers A M Co.	19,200	91¼	70	90½	+ 4⅝	154½
6.3	114	109	Do pfd [7].	10	111	111	111	....	110⅝
			C						
5.8	77½	65⅝	Calif Pkg [4].	3,000	70⅝	65	68⅛	— 1⅝	77½
...	39⅝	28½	Calif Pet ...	40	29⅝	29⅝	29⅝	+ 1⅝	....
...	2⅛	1	Cal L & Zinc .	2,300	1¼	1⅛	1⅛	— ⅛	2⅛
11.1	89⅝	60¼	Cal & A [6].	7,600	63½	60¼	63¼	+ 1¼	133¼
...	33⅝	16⅛	¶Cal & Hecla.	21,500	19⅝	16⅛	19⅝	+ 1⅝	44⅛
8.7	30	19	C W C F [2].	2,100	23	20	23	+ 1	....
8.1	75⅝	57½	Can D GA[5].	57,200	65⅝	59	63	— 1⅝	86⅝
4.8	226¾	187⅝	Can Pac [10].	16,900	210	194½	208⅝	+11⅝	235
0.0	34⅛	27	C Mills [2.80].	1,900	29	27⅛	27½	— ⅛	42½
...	28⅝	18⅝	Cap Ad Ltd.	300	22½	21	22½	— 1⅛	....
4.8	92	86⅝	Car C&C [4].	80	88	86½	88	....	....
5.0	101	96	Do stpd [5].	20	100	100	100	— 1	98⅛
1.8	362⅝	192¼	Case J I	85,400	335	296	334	+ ⅝	....
5.4	132	115	Do pfd [7]..	120	130	129	129	+ 1	..
4.0	79⅝	54	Caterp Tr [3].	23,900	75¼	69⅝	75⅛	+ 1⅝	....
...	13⅞	8	Cavan-Dobbs ..	200	8⅝	8	8	— 1	29⅛
11.5	75	62	Do pf [6.50]	40	70	65	65	....	97⅛
9.1	60	20	Celotex [3].	115,200	43⅝	20	33	— 7⅛	68⅝
9.1	84⅝	71	Do pfd [7].	1,100	80	75	77⅛	+ 2⅝	89⅝
5.8	30½	23⅛	C Ag [1.50].	200	27	26	27	— 1⅝	39¼
...	8⅛	3⅝	C Rib Mills...	600	4⅛	4	4½	— ⅝	....
11.1	65⅝	51⅛	Cer de P [6].	10,700	56½	51⅛	56	+ 3	100⅛
...	15⅝	9	Cert Products.	4,400	10	9	9	— 1	24⅝
9.1	67⅞	36	C Cab [4.20].	31,000	45	40⅝	44½	+ 1	....
4.3	82⅛	63⅛	Ches Cp [3].	10,400	70½	64	69⅝	+ 3⅝	96⅝
4.7	241⅝	201½	Ch & O [10].	500	213	201½	212	+ 4⅛	229½

[Continued on following page.]

RECENT DECLINE MAY BE NEEDED READJUSTMENT

At Best, Stock Market Is Eccentric Indicator.

[Continued from page 27, column 8.]

industrial future it still points to moderate improvement from year-end conditions and to decided recovery of equilibrium from the worst of last autumn's unsettlement. The stock market is an eccentric organism. If all its up and downs, even of the violent sort, were to be taken as the mapping out beforehand of business vicissitudes we should have had a trade panorama in the last year or two that would resemble a highly imaginative moving picture film. The prolonged and exceedingly violent advance in stocks from the autumn of 1927 to the autumn of 1929 would have had to be accepted as prophecy of business activities doubled in magnitude, presumably with staple prices doubled also. The fall in stocks between last September and the middle of November would mean that the country's industrial production and industrial prices would forthwith be cut in half. The idea is manifestly absurd.

The truth of the matter appears to be that the general trend of the stock market does unquestionably indicate the general trend of trade, but that the machinery of forecast runs so wildly when the speculators get their hands on it that the scope of its up and downs is often determined only by reaction from its own excesses.

Plainly Told.

What was happening in this year's stock market was plainly enough told by the $800,000,000 increase between February and the end of April in brokers' loans, followed by the $200,000,000 reduction in the last week reported on. No one need wonder that the ringleader in the performances of 1929, in his recent plaintive public statement, should have demanded, as his own idea of financial reform, the suppression of information regarding brokers' loans.

ACQUIRES FIRMS.

The American Cyanamid company has acquired the Wetter-Wald-Pfister company, Inc., Wettersol Dyestuffs corporation, and Dye Products-Chemical company.

To the holders of

The Washington Water Power Company

5% General Mortgage Gold Bonds, Series A:

NOTICE IS HEREBY GIVEN that, pursuant to the provisions of Article V of the General Mortgage dated May 1, 1926, made by THE WASHINGTON WATER POWER COMPANY to Central Union Trust Company of New York, as Trustee, securing the 5% General Mortgage Gold Bonds, Series A, of THE WASHINGTON WATER POWER COMPANY, all of said bonds issued and secured by said General Mortgage dated May 1, 1926 and now outstanding, are hereby called for redemption on June 1, 1930, at one hundred and five per centum (105%) of the principal amount thereof and interest accrued thereon to the date of such redemption. The redemption price above mentioned will be payable at the office of Central Hanover Bank and Trust Company, (formerly Central Union Trust Company of New York), as Trustee under said General Mortgage dated May 1, 1926, at No. 70 Broadway, New York, N. Y., to the holders of said bonds as and when the same, with all unpaid coupons attached thereto, shall be surrendered to said Central Hanover Bank and Trust Company, as Trustee, on June 2, 1930, or at any time thereafter, duly assigned to bearer if registered. On and after June 1, 1930, interest will cease to be payable on said bonds.

Interest coupons maturing June 1, 1930, should be detached and presented for payment in the usual manner.

THE WASHINGTON WATER POWER COMPANY,
By: FRANK T. POST, *Vice President.*

Dated, March 17th, 1930.

Referring to the above notice of redemption of the 5% General Mortgage Gold Bonds, Series A, of THE WASHINGTON WATER POWER COMPANY, notice is also hereby given that at any time prior to June 1, 1930, THE WASHINGTON WATER POWER COMPANY will purchase any of said bonds with all unmatured coupons attached thereto which are delivered for sale at the aforesaid office of Central Hanover Bank and Trust Company in New York, N. Y., at the price of not exceeding one hundred and five per centum (105%) of the principal amount thereof together with all interest accrued thereon and unpaid at the time of the delivery thereof.

THE WASHINGTON WATER POWER COMPANY,
By: FRANK T. POST, *Vice President.*

Dated, March 17th, 1930.

Redemption Notice

CITY OF PORTO ALEGRE

Forty-Year 8% Sinking Fund Gold Bonds External Loan of 1921

NOTICE IS HEREBY GIVEN THAT $10,000. face amount of the above described bonds have been drawn for redemption on June 1, 1930, in accordance with the provisions of Article 6 of the General Bond securing the same, numbered as follows:

$1,000. BONDS

382	1095	2399
840	1305	2599
1072	2003	3152

$500. BONDS

40	74

The above Bonds with June 1930, and subsequent coupons attached, are required to be presented at the office of Ladenburg, Thalmann & Co., No. 25 Broad Street, New York City, for redemption at 105% and accrued interest. Interest on said bonds will cease on June 1, 1930.

Bond of the following number, in denomination of $500, previously called for redemption, has not as yet been presented for payment: 719.

LADENBURG, THALMANN & CO.
Fiscal Agents for the Municipality of Porto Alegre
25 Broad Street, New York.

GEORGE A. FULLER COMPANY
57TH STREET AND MADISON AVENUE
NEW YORK CITY

At a meeting held today the directors of this Company declared the regular quarterly dividend of one dollar and fifty cents ($1.50) on each share of its Cumulative and Participating Prior Preferred Stock, issued and outstanding, payable on July 1st, 1930, to stockholders of record at the close of business on June 10th, 1930, and the regular quarterly dividend of one dollar and fifty cents ($1.50) on each share of its Cumulative and Participating Second Preference Stock, issued and outstanding, payable on July 1st, 1930, to stockholders of record at the close of business on June 10th, 1930.

R. M. FELLOWS, Treasurer.
Dated New York, May 7th, 1930.

Empire Corporation

DIVIDEND NOTICE

The Board of Directors of Empire Corporation has declared a quarterly dividend on the Cumulative Convertible Preferred Stock, $3 Optional Dividend Series of the Corporation, payable June 1st, 1930 to stockholders of record, May 20, 1930, at the rate of 1/16th of one share of Common Stock of the Corporation or, at the option of the holder, 75¢ in cash.

HAROLD P. WOODCOCK, Secretary.

HALLGARTEN & CO.
ESTABLISHED 1850
120 SOUTH LA SALLE STREET
CHICAGO

MELVIN L. EMERICH
RESIDENT PARTNER

NEW YORK LONDON

Cities Service subsidiaries own more than 5000 miles of electric transmission and distribution lines.

Invest As You Earn— in Cities Service Common Stock

Instead of having to invest a large amount at once, it is possible under the Doherty Partial Payment Plan for you to invest a portion of your earnings every month as you receive them.

You can thus make your current income build you an independent income by investing regularly in a Common stock which is owned by more than 360,000 other investors.

HENRY L. DOHERTY & CO.
208 So. La Salle St., Chicago
Please send me your booklet, "For Income Builders."
Name
Address
(348C-00)

Commercial Instrument Corporation

Common Stock Units

Each unit consists of one share Class A Stock, one share Class B Stock, with Stock Purchase Warrant attached.

Listed Chicago Curb Exchange

Send for descriptive circular No obligation

W. S. Aagaard & Company
Investment Securities
CHICAGO
208 S. La Salle St. State 0770

KNOW WHERE YOUR SAVINGS GO

Shall We Place YOUR NAME on our *special list* of those who receive *preferred information* on

CITIES SERVICE COMMON?

As specialists in this stock we are often able to give our friends the benefit of intimate information. Special data will soon be released to a *preferred list* of interested INVESTORS. Do you wish to be included? Just write "Yes" on this ad. with your name and address and mail to us.

The Present Situation Has Very Attractive Possibilities

JAMES E. MADDOCK & COMPANY, Inc.
INVESTMENT SECURITIES
SOUTH LA SALLE STREET CHICAGO
TELEPHONE RANDOLPH 5496

WE invite inquiry regarding the operations and securities of the Associated Gas and Electric System.

Founded in 1852

Properties in 26 States serving 1,270,000 customers in well-established public utility territories.

Associated Gas and Electric Company
Incorporated in 1906
Paid-up Capital and Surplus $300,000,000

61 Broadway ASSOCIATED GAS & ELECTRIC SYSTEM New York

NEW YORK WEEKLY BOND MARKET

U. S. GOVERNMENT BONDS.

No. thous.		High.	Low.	Close.	Net chge.
220	U S Liber 3½s 1932-'47	100.12	100.5	100.12	+.1
80	do 1st 4¼s 1932-'47	101.21	101.16	101.16	—.2
1065	do 4th 4¼s 1933-'38	102.6	102	102.2	...
7	do 4th4¼s reg.	102.2	102.2	102.2	+.3
233	do treasury 4¼s 1947-'52	112.8	111.14	111.28	—.1
153	do treasury 4s 1944-'54	108.2	107.18	107.26	
263	do treasury 3¾s 1946-'56	105.17	105	105.16	+.10
21	do treasury 3s 1943-'47	101.6	100.29	101.3	+.5
89	do treasury 3⅜s 1940-'43	101.5	100.31	101.4	+.10

DOMESTIC.

No. thous.		High.	Low.	Close.	Net chge.
4	NY City 4½s'57N.	105	103	105	....
1	do 4½s '63	105⅝	105⅝	105⅝	....
1	NYSta 4s'61 Jul.	99	99	99	....
3	Abr & St 5½s'43.	102	102	102	....
5	Ad Ex coltr4s'48.	86½	86	86	....
9	Ajax Rbr 8s'36..	63	63	63	+ 2⅛
3	AlbPWP 1st6s'48.	94	94	94	....
5	Alb&Sus 3½s'46..	85⅝	85⅛	85⅛+	½
73	Allegh cv5s'44..	101½	101½	101½+	1
122	do cv 5s'49	101¼	99¾	100⅝+	⅝
517	do cv 5s'50 rcts..	97¼	96½	96¾+	¼
2	Allegh V g 4s'42	94⅝	94½	94⅝	....
65	Al Chlmr 5s'37..	102½	100⅞	102 +	⅝
16	A Ag Ch 7½s'41.	103⅝	103	103½—	1½
14	Am Chn deb6s'33.	101½	101	101½	....
3	Am Cot O 5s '33.	100¼	100¼	100¼+	⅛

NEW YORK WEEKLY STOCK MARKET

[Continued from preceding page.]

Dv. yld. pct.	1930 High.	1930 Low.	Description	Sales.	High.	Low.	Close.	Net chge.	Close year ago.
4.6	47⅞	33	StarrettLS [2]	4,500	43⅝	38	43⅝+	2⅝	....
...	20½	10⅛	Sterling Sec....	19,500	17¼	14⅝	17¾+	2⅛	....
8.6	14⅝	10	Do pf [1.20]	900	14⅝	13⅝	14 —	⅛	....
7.6	48	36⅝	Do cvt pf[3]	2,200	43½	42	43½—	⅛	....
3.6	47	26⅝	*Stew War [1]	3,500	29⅛	26⅝	27⅝—	½	75½
4.6	113⅝	77	Stone&Web [4]	61,200	99⅝	87¼	99⅝+	4⅛	....
11.1	47¼	35⅛	*Studebkr [4]	31,200	37⅞	35⅝	36½—	1⅝	83
5.8	125	116	Do pfd [7]..	110	120¼	120⅛	120⅛—	⅛	125
...	1⅝	⅝	Sub Boat	2,800	⅞	⅝	¾	....	3⅛
1.5	70	53	††Sun Oil [1]	1,500	64⅞	60⅞	64⅞—	⅛	64⅝
5.8	105⅛	102½	Do pfd [6]..	680	104½	103⅝	104⅝+	⅝	103
...	8⅝	5¼	Superior Oil...	95,500	9¼	5½	9¼+	2¼	8⅝
...	29⅝	20	Superior Steel.	8,500	22½	20	21⅝+	½	....
9.1	15⅞	8½	Sweets Co [1].	400	12⅝	11	11 —	2½	17
...	7	2⅝	Symington	200	5¼	5	5¼+	¼	7⅝
...	17⅝	8½	Do A	5,000	14¼	11¼	13⅛+	1⅛	17½

T

Dv. yld. pct.	1930 High.	1930 Low.	Description	Sales.	High.	Low.	Close.	Net chge.	Close year ago.
6.0	26¼	15⅝	†Telaut [1.20]	2,700	21	20	20½—	1½	22
6.9	17	13	Tenn Cop [1].	7,900	14½	13¼	14⅛+	½	19⅝
5.2	60½	50⅞	Tex Corp [3].	41,000	58	55	57⅞+	1⅞	65¼
6.8	67⅝	54⅞	Tex G Sul [4].	43,700	60⅞	55	59½+	1½	79⅝
...	32⅝	13⅝	Tex Land Tr.	240,100	28⅜	21	28 +	6½	17⅞
3.9	145	117	Tex & Pac [5]	300	132	129	129 —	3½	170
...	14½	8⅞	Tex&P Cl & O..	13,200	11⅝	9⅝	11 +	⅛	20⅝
6.7	36⅝	18	ThachMf[1.60]	8,900	24	22	23⅞—	⅛	25
8.2	48	40¼	Do vct p[3.60]	300	44½	44½	44½	....	44
7.6	26⅜	24½	Thermoid [2].	31,100	26⅝	24½	26⅝	....	....
...	15½	8½	Third Avenue.	4,900	10⅝	8½	10 —	1	16½
...	46¼	37	ThirdNaIn[2].	600	38	37	38 —	2	....
5.3	...	36½	ThompJR[3.60]	900	41	41	41 —	1	49

Dv. yld. pct.	1930 High.	1930 Low.	Description	Sales.	High.	Low.	Close.	Net chge.	Close year ago.
7.2	53½	48	Do pf [3.50]	500	49	48⅝	48⅝+	⅛	53¼
4.0	198⅝	165⅝	U S Steel [7].	631,600	175	165⅝	172⅝+	2½	179⅝
4.8	146	144	Do pfd [7]..	3,700	145½	144⅝	145⅛—	⅝	142½
6.4	68	60¼	U S Tob [4]..	1,000	63½	60½	63 +	2⅜	....
5.6	125⅝	122⅝	Do pfd [7].	100	125¼	125¼	125¼	....	141
9.7	39	31	UnivLfTob[3].	700	32⅝	31	31 —	2	....
7.1	115	103⅝	Do pfd [8]..	10	112	112	112 —	2	84⅝
10.7	76	36	UnPic1st p[8].	290	76	74	75 +	2½	89
...	9	2⅝	Uni Pp & Rad	8,000	6⅞	4½	6⅝+	⅜	14⅝
4.9	49⅝	31⅛	UtilP&L A[2].	44,300	41¼	36½	41¼+	3⅛	42½

V

Dv. yld. pct.	1930 High.	1930 Low.	Description	Sales.	High.	Low.	Close.	Net chge.	Close year ago.
...	7⅛	4	Vadsco Sales...	3,700	5	4⅛	4⅝+	⅛	8⅝
3.7	149⅞	49⅞	†Vanadm [4].	310,400	109⅝	87	106⅞+	4⅝	91½
...	22	18½	Van Raalte....	10	18½	18½	18½	....	33
5.8	47⅞	37½	Vick C [2.50]	6,000	45⅛	44⅛	44⅞+	⅜	105
...	8⅛	5½	Va Chemical..	38,600	6¼	5½	6	....	15⅝
...	34½	26½	Do 6% pfd..	2,300	28½	27	28⅛+	½	50
...	14¼	12	Va Coal & Coke	10	14¼	14¼	14¼	....	....
5.8	104	100¼	VaEP6%pf [6]	150	103½	102	102⅞+	⅝	100⅝
6.4	111	105⅝	Do7% pf [7]	160	110½	110	110½+	½	....
4.3	156	65	Vulc Det [4].	2,520	97½	86	94 —	5	85
7.3	98½	85	Do pfd [7]..	100	96¼	96¼	96¼	....	....
4.3	149⅞	68	Do A [4]....	630	93	87	93 —	5	80

$20,000,000

New England Gas and Electric Association

(A Massachusetts Voluntary Association)

5% Convertible Gold Debenture Bonds

Due May 1, 1950

Price 91 and Interest, Yielding over 5.75%

An aggregate of these bonds equal to one-half of the amount issued are convertible in the order of surrender for conversion, on terms set forth in the Indenture on the first of any month through May 1, 1933 into $5.50 Dividend Series Preferred Shares of the Association at the rate of 10 shares for each $1,000 bond.

The following information is taken from official sources:

New England Gas and Electric Association subsidiary companies operate gas and electric properties serving a substantial residential and broadly diversified industrial population estimated to be in excess of 950,000 in more than 150 communities of which the most important are Cambridge, New Bedford, Framingham and Worcester in Massachusetts, Portsmouth and Derry in New Hampshire, Yarmouth, Bridgetown and Lawrencetown in Nova Scotia, Fredericton, New Brunswick and Charlottetown, Prince Edward Island in the Maritime Provinces. A total of 254,213 customers are served, of which 115,225 are electric and 138,988 are gas customers.

Upon completion of this financing the 5% Convertible Gold Debenture Bonds, of which there will be $42,880,000 outstanding, will constitute the Association's sole funded debt. There will be $4,691,500 of funded debt, no preferred stock and $777,650 (par value) of minority common stocks of the subsidiary companies outstanding in the hands of the public.

As officially reported, consolidated gross earnings and other income of the Association on an annual basis, and of subsidiary companies, irrespective of dates of acquisition, for the twelve months ended March 31, 1930, were $15,150,706 and consolidated net earnings for interest, depreciation, etc., were $5,608,570 or over 2.39 times annual interest charges of $2,339,126 on the $42,880,000 bonds of the Association (including this issue) and on $4,691,500 funded debt of subsidiary companies. Net earnings after depreciation amounted to $4,402,495 or 1.88 times annual interest charges. Over 96% of gross earnings as above was derived from electric and gas operations.

The management and supervision of the various subsidiary companies are under the direction of the experienced public utility executives who have been responsible for the successful development of the properties to their present high standards. Attention is called to the fact, as stated in the circular referred to below, that while the Association is affiliated with the Associated Gas and Electric System, through ownership and control of its Common Shares by individuals who are important stockholders and officials of the Associated Gas and Electric Company, the Association is not owned or controlled by the Associated Gas and Electric Company, such ownership or control being impracticable in view of the provisions of Chapter 181, Section 10, of the Massachusetts General Laws, which provide for dissolution of a Massachusetts utility if any foreign corporation owns or controls a majority of the capital stock of such utility issues securities based upon the property, franchises or stock of such utility.

We recommend these bonds for investment and shall be pleased to send circulars describing the issue in detail.

Harris Trust and Savings Bank
Organized as N. W. Harris & Co. 1882. Incorporated 1907

Continental Illinois Company

Halsey, Stuart & Co. Incorporated — **Otis & Co.**

Field, Glore & Co. Edward B. Smith & Co. E. H. Rollins & Sons John Nickerson & Co.

These bonds are offered when, as and if issued and received by us, subject to approval of counsel.
This offering is made by such of the above dealers as are duly registered under the Securities Law of this State.

LOWEST PRICES OF SEASON HIT GRAIN FUTURES

Week's Fluctuations Are Somewhat Hectic.

BY CHARLES MICHAELS.

Lowest prices of the season were made on practically all grain futures last week, with the close at a small rally above the low. It was a comparatively hectic week as regards fluctuations, with May wheat down to $1.00, the lowest in a year, where it met good government support. At the finish wheat futures closed ⅛@2c lower, corn ⅛@2¼c lower, oats ⅜c higher to ⅝c lower, rye ⅜c higher to ⅝c lower than a week ago.

Wheat prices are under those of last year, and the crop promise is for smaller production than a year ago. Trade is largely professional, with a strong undercurrent of bearishness and with the lightest volume of speculative trade than for a considerable time.

Sales of wheat futures on the Chicago board of trade for the week were 224,899,000 bu, compared with 297,636,000 bu the previous week and 324,000,000 bu last year. Open interest in wheat has dropped from 132,638,000 bu to 130,404,000 bu the past week. Open interest in May is down to 16,-66,000 bu as compared with 22,581,000 bu a week ago.

Winter Crop Prospects.

Government estimates of 525,000,000 bu of winter wheat suggest a loss of 3,000,000 bu from the April returns and 53,000,000 bu from last year. Heaviest losses were in the southwest where Kansas, Nebraska, Oklahoma and Texas have a promise of 255,000,000 bu, a loss of almost 22,000,000 bu for the month, and 18,000,000 bu from the harvest of 1929.

There is a large section in western Kansas where rains came too late to save a considerable part of the acreage, and the losses were severe. Kansas has the promise of about 135,000,000 bu, or 10,000,000 bu less than last year and compared with 137,712,000 bu last year.

With a crop of 525,000,000 bu winter wheat and 250,000,000 bu spring wheat there will be 775,000,000 bu, against 806,000,000 bu harvested last year. It would cut down production 31,000,000 bu. Canada will have less wheat than last year, as indicated by present returns, unless there should be a season where continuous rains make up for the loss of reserve moisture last fall. This would help to relieve the depression.

World's Supplies Decreasing.

World's wheat supplies are decreasing moderately and the carryover will not be as heavy as many people in the trade believe, according to one statistician. There will be a liberal quantity carried over, however, so that any loss in the crop may not cause an aggregate shortage in North American supplies.

The United States is estimated to have a possible carryover of 200,000,000 bu and Canada around 100,000,000 bu, which would mean over 300,000,000 bu carried over in North America, compared with 363,000,000 bu last year. The world's carryover last year was 575,000,000 bu, against an estimated carryover of 470,000,000 bu this year.

Absorption, Disposal.

Steady absorption and disposal of cash wheat is being made by the Grain Stabilization corporation, which is securing better premiums than six weeks ago. Practically all the wheat delivered in carlots on May sales at Chicago are being shipped out in different directions and stocks show a decrease of around 900,000 bu for the week, with another large reduction in the visible expected in today's returns.

A decline of around 18c in wheat values within a short period puts the May at $1 bu, the lowest in over a year, and there were two years of late when values dropped below the $1 level in Chicago. There has been so much bearishness that a few close observers are advising caution in making short sales on breaks around the present level, believing there is little to be made on that side.

May wheat closed Saturday at $1.02⅛@1.02¾, July $1.03@1.03⅛, September $1.06⅛@1.06¼, and December $1.10½@1.10⅝. Prices follow:

	May.	July.	September.
[illegible]	1.00 -1.01⅛	1.01⅛-1.02⅝	1.04 -1.05½
[illegible]	1.01⅛-1.03⅛	1.02⅛-1.03⅝	1.05¼-1.06½
[illegible]	1.00⅛-1.04⅛	1.01⅛-1.03⅜	1.03½-1.06⅝
[illegible]	1.00 -1.01	1.00⅝-1.01⅜	1.03 -1.04⅛
[illegible]	1.00⅝-1.01⅝	1.00⅝-1.02	1.03¼-1.04⅝
[illegible]	1.01⅛-1.02⅜	1.01⅜-1.03⅝	1.04⅝-1.06⅝
[illegible]	1.00 -1.04⅛	1.00⅝-1.03⅜	1.03 -1.06⅝
[illegible]	1.00⅝-1.04⅛	1.01⅞-1.07¼	1.05 -1.10⅝
[illegible]	1.02⅜-1.10	1.06⅝-1.14⅞	1.10⅝-1.18¼
[illegible]	1.50 -1.62	1.50 -1.62	1.50 -1.61⅛
[illegible]	1.00 -1.64	1.00⅝-1.43⅝	1.03 -1.31⅜
[illegible]	1.02⅜-1.33⅝	1.06⅝-1.36¼	1.10⅝-1.37⅞

CHICAGO GROUP GETS TEXAS GAS, OIL PROPERTIES

A group of Chicago capitalists of the Chicago Gulf corporation has taken over the natural gas and oil properties of the Jackson County Oil syndicate, which comprise 30,000 acres in Jackson county, Tex., it was announced yesterday.

John Taylor Wilson of E. H. Rollins & Sons heads the new corporation as chairman of the board, president, and treasurer.

Approximately $1,000,000 has already been put into the property in development work. The company plans to acquire the properties of the La-Ca Gas corporation and has a contract with the Houston Gulf Gas company to sell all of its gas production. The Chicago Gulf corporation is capitalized with an authorized issue of 150,000 no par shares of common stock, of which 115,000 shares are outstanding. The balance sheet shows total assets and liabilities of $2,980,518. A public offering is expected to be made in the near future.

UNIT CORPORATION OF AMERICA.

Unit Corporation of America had 1,737 stockholders on April 10, an increase of nearly 58 per cent since Jan. 1 this year.

UNION PACIFIC RAILROAD CO.

A Quarterly Dividend of $2.50 per share on the Common Stock of this Company has this day been declared, payable on Tuesday, July 1, 1930, to stockholders of record at 3 o'clock P. M., Monday, June 2, 1930.

EDWARD G. SMITH, Treasurer.
New York, N. Y., May 8, 1930.

CHICAGO WEEKLY STOCK MARKET

Div. yield.	1930 High.	1930 Low.	Descrip'n. Div. rate.	Sales.	High.	Low.	Close.	Net chge.	Year ago.
6.0	46¾	35	†AbLab [2.50]	350	42	40¾	42	− ¾	50
5.7	83	65	‡Acme Stl [4]	1,700	70	65	70	....	100
7.9	32¼	28⅝	AdMfgC [2.40]	1,350	31⅝	30	31⅝	+ 1½	40¼
4.4	36½	22⅛	AddIntlC [1.50]	2,300	35⅝	31	35⅝	+ 1½	....
9.3	33½	21	†AinswM [2.50]	200	28	27	27	....	51
...	4⅛	1	All Am Mohaw	150	3	3	3	....	14⅝
9.0	49⅛	34⅝	†AlliPrC [3.50]	600	39⅝	38	39	− 1	76
...	19¼	15	Allied Mot Ind	1,900	15	15	15	....	48⅝
7.5	45	38	†AltBr cv pf [3]	20	40	40	40	....	....
7.9	34	21	‡AmCol [2.40]	400	31	30	30½	− 1	43
...	27⅞	23¼	¶AmComwPwA	1,300	25½	24½	25¼	− ¼	25⅝
7.7	92	81	Do6½%p [6.50]	10	86	86	86	....	....
...	22	15½	Am Equit Co.	1,850	18½	16½	18½	+ ½	....
7.1	100	96	AmPSer pf [7]	21	97⅝	97½	97⅝	+ ¼	103
7.5	94⅝	90	AmPUtP pf [7]	88	94	90	94	− ¼	93¼
7.8	94¼	88	Do pr pf [7]	120	92	90	92	− 1⅜	....
...	3	1⅝	AmRa Tel Strs	650	2⅝	2¼	2½	− ⅛	20
...	11	5	Am Service	1,445	9⅝	9	9⅛	− ¼	16
3.0	15½	11	Am Util Gen C	6,150	13⅜	11	13¼	+ ½	22
...	14½	11	Appalachn Gas	3,850	12½	11	12¼	....	29
14.8	27¼	17	ArtMetWk [3]	7,150	20½	17	20½	+ 1	42
11.3	45⅝	34	Asso Appa [4]	1,000	36⅛	34	35½	....	52
6.7	63⅛	58½	Asso Inv [4]	200	60½	60	60	....	54
6.3	64½	57½	AsTelTelCo [4]	873	64½	63½	64½	+ ½	....
6.3	96	86½	Do 6% pf [6]	303	96	94	95	....	....
...	29⅞	21⅛	¶AsTU [7% stk]	6,250	25½	21⅛	25½	+ 3⅛	27
2.9	36	17½	†Atlas Stores [1]	2,100	34	31½	34	+ ¾	49⅞
2.0	264½	172	†Auburn A [4]	1,800	205	182	194	....	215
15.4	15	12	AutoW cv p [2]	110	13½	13	13	....	30
3.7	84	65	Bal & Katz [3]	650	80	77	79	− 1	75
3.5	25	19	BancokyC [.80]	3,850	23⅛	23	23	....	....
7.7	46½	35	BastBlessC [3]	850	39	35	39	+ 3	41
...	13	6	Baxter Lndry	140	7	6	6	− 1	21⅝
4.8	91½	70	Beatrice Cr [4]	300	84	82	84	− 2	85
4.8	57¼	33	Bendix Av [2]	31,650	41⅝	36½	41	+ 1	166¾
9.3	30⅝	24	BinksMC [2.25]	250	25	24	24	− 2	29
10.4	50¼	32½	Borg War [4]	31,450	39	35	38⅝	+ 1⅝	133
7.0	101	97	Do pfd [7]	110	100	99	100	+ ⅛	....
12.9	18	15⅛	Brach & S [2]	250	15½	15⅛	15½	....	24⅞
9.3	28¼	17⅝	BrF&WC [2.40]	1,200	25⅝	24	25⅝	+ ¾	28½
10.4	31	9½	Do B [2.40]	550	23½	21	23½	− ½	28½
5.4	59½	40	BruEL&C [2.50]	50	46½	46½	46½	− 1½	51
...	17¼	12	BrunTrC [3]	2,000	14½	12	13	− 1½	....
10.3	36½	28½	Do pfd	2,500	31	28½	28½	− 2	....
...	17⅞	10	Butler Bros	3,050	12	10½	10⅞	+ ⅛	26½
8.0	30	19	CamWCFdy [2]	25	24¾	24¾	24¾	− 1¼	40
18.8	11⅝	7	CanC pf [1.50]	50	8⅝	8¼	8¼	+ ¼	20½
5.7	71	45	†CasAM [3.50]	50	60	60	60	− 1	78
16.7	20½	13½	¶CecoMC [2.50]	1,150	15½	13½	15	....	54⅞
6.3	97	92	CIllPSer pf [6]	539	96	92	96	....	97½
5.2	31¼	26	CIllSecInc [1.50]	1,750	29	27½	28⅞	− ⅛	....
7.5	95	88	CIndPw pf [7]	25	94	94	94	....	....
7.8	95	87½	Do ctfs [7]	45	90½	90½	90½	....	93
...	35½	22	Cent P Ser Del	430	30	29	30	− 2½	....
4.3	42⅝	25	CPSerA [1.75]	12,650	39⅞	35	38½	+ ½	44⅞
...	31	21¼	¶Cent SW Util	19,700	27½	21⅝	26⅞	+ 4⅛	80½
6.9	105	98	Do pr pfd [7]	300	102½	101⅞	101⅞	− 1⅛	101
7.2	100	94	Do pfd [7]	350	97¼	96	97¼	+ 1⅜	96
7.5	96	90	CStaPL pf [7]	350	94	91½	94	....	....
5.8	48½	43	Ch Belt [2.50]	100	43½	43	43½	− 3⅛	48
7.6	40	32½	ChBurCo [2.50]	75	33⅝	33	33	+ ½	49⅝
...	2	1	ChiC&ConRys	200	1⅜	1¼	1⅜	− ⅛	2¼
...	20	9⅞	Do pfd	550	14	13½	14	− ¾	25
...	17⅝	12½	Chi Corp	45,150	14⅝	12¾	14⅝	+ ⅞	26½
7.1	45	38	Do pfd [3]	9,000	42	40	42	+ 1	67⅞
...	10⅝	6	Chi Inv Corp	1,500	8	7½	7¾	− ¼	....
7.9	41	32¼	Do pfd [3]	850	39	38	38	− ¼	....
...	9	5	ChiNS&MRR	75	6	6	6	....	....
...	40	12½	Do pfd	29	24	23	24	....	....
7.8	98	88	Do pr pf [7]	300	90	88	90	....	....
...	25	10	Chi Rys ser 1	203	18	16⅛	18	− 2	22½
...	3⅝	1½	Do ser 2	50	3	3	3	+ ½	3½
7.8	100	96	Chi R T pr pfd A [7.80]	20	100	96¼	100	+ 1	....
10.5	31	26½	ChiYellCab [3]	1,050	29	27	28½	− ⅝	32½
...	44¼	26⅝	**Cities Ser Co [6% stock]	206,250	36¼	28	36¼	+ 6¼	....
...	7	3½	Club Alumin	1,950	5¾	5	5⅝	....	29
7.1	40	25	ColemL&S [2]	400	28	27⅞	27⅞	....	69
3.0	55	42¾	¶ColumPict [3]	550	50½	48½	50½	+ ½	....
2.6	339	235½	CmwlthEdis [8]	4,600	322	288	317½	+ 21½	250
7.4	30	20½	CommuTel [2]	150	27	26½	27	− ½	28¼
...	24	14	Cons Matl Cor.	400	19½	19	19¼	− ¾	31
8.1	49	30⅝	Do pf [3.50]	1,150	43¼	41	43	− ½	46
...	25½	16	ContStlCor ctfs	50	18½	18½	18½	− 2½	....
...	25	19⅝	Cont Chi Corp	21,000	22	19⅝	21½	+ ⅝	....
6.5	47½	46	Do pfd [3]	13,500	46½	46	46½	+ ¼	....
...	8	5	Consumers Co.	500	5	5	5	− ⅛	10½
...	3½	1¼	Do war	400	1½	1¼	1½	+ ¼	4
...	17½	10¼	Cord Corp	39,900	12⅛	10¼	11¾	+ ¼	....
...	28⅝	25⅛	¶Corp Sec Co.	76,150	27⅝	25⅛	27	− ½	....
4.3	72½	54	Do ctfs [3]	5,800	70	69	70	− 1½	....
4.0	44¼	42	CraneCo [1.75]	886	43	42	43	....	46
6.1	119½	113½	Do pfd [7]	124	117¼	116	116	+ 1	....
7.7	22	17	CurLtInc [1.32]	25	17	17	17	....	23
11.1	28	20	CurMfCo [2.50]	50	22½	22½	22½	+ ½	32
14.3	16	10½	Deck&Cohn [2]	80	14	14	14	....	17
12.2	22	17½	DeMets [2.20]	100	21	17½	17½	− 3½	29
9.1	16	14	†Dexter [1.40]	155	16	15	16	....	18⅛
...	21	17¼	Eddy Paper	50	17¼	17¼	17¼	....	25⅝
4.2	57¾	41	†ElecHshld [2]	22,100	48½	43	48	....	51¼
...	2¼	⅞	Elec Res Lab	400	1½	1⅜	1½	+ ⅛	10
8.8	22½	20	EmpPS [1.80]	200	21	20½	21	− 1½	....
7.8	97⅝	85¼	Emp G & F 7% pfd [7]	100	90	90	90	....	95⅞
7.1	86	76	Do6%pf [6]	300	86	85½	86	....	91½
8.0	106	98¾	Do8%pf [8]	50	100	100	100	....	108
7.7	88½	80⅝	Do6½% [6.50]	50	88½	88½	88½	....	93
...	9⅝	2½	FabricsFinCo	3,000	9	4¾	5½	− 3⅞	18½
3.4	64½	47	†Fitz&Conn [2]	1,150	59⅝	57	59⅝	+ ¾	67
7.4	22	15¼	FooteBr [1.20]	23,750	18⅝	15¼	18	+ ¾	23½
5.0	64⅝	58½	†GardDenv [3]	300	59⅝	58½	59⅝	− ¼	64⅝
...	7	4	Gen Candy	400	7	6	6	....	....
...	51¼	31⅝	Gen Thea Inc.	48,850	48⅞	46½	48	+ ⅝	....
7.4	29½	20	Gen W Wks [2]	590	27½	26½	27	....	....
7.6	92½	80	Do pfd [7]	250	92	92	92	....	....
8.4	19	13	GerBarkl [1.20]	750	16	14	15⅞	− ⅝	19
8.3	26⅝	18	Do pfd [2]	800	24	19	24	− ½	26⅝
6.3	36½	19½	‡GleaCHar [2]	7,650	34	25	32	+ 1	121
7.3	28¼	19½	GoldblBr [1.50]	365	20½	19½	20½	....	30
...	8½	4	GrLAircraft	1,950	6	5	5⅞	+ ⅝	27
3.7	217	150	†GLDredge [8]	1,215	217	180	217	+ 32	250
8.2	42	38	GreifBr [3.20]	35	40	40	40	− 1	42
...	13	12	Greyhd Corp	450	12½	12	12	....	....
...	27⅝	12¾	Grigsby-G Co.	149,800	22¾	17½	21⅞	+ 2⅞	128
7.7	31½	24½	Hall Print [2]	900	26½	25	25½	− ½	30½
6.0	30⅛	27¼	HarniCor [1.80]	500	29	28⅛	29	....	....
9.4	26	20	HtCarter pf [2]	1,100	21⅝	20⅝	21⅛	+ ⅛	28½
6.8	44	40⅝	Har T pfd [3]	25	43¾	43¾	43¾	....	....
7.3	36½	25⅝	Hor G A [2]	500	27½	25¾	27½	....	52
10.1	31	21	HH C A [2.50]	4,050	25	22⅛	24⅝	+ 2⅛	54
8.7	29½	17	Do B [2]	49,000	23⅝	17	23	+ 4	53½
10.9	27	21⅝	I B Co [2.40]	169	22	21⅝	22	− ¼	32
6.0	100	99	I N U pf [6]	86	100	99	100	+ 1	....
...	47⅝	36¼	Ind Ter I O.	1,600	42	36¼	39½	− 4	....
4.7	34½	24¼	†I U I [1.70]	28,000	32¼	29	31⅝	+ 1⅛	....
...	70½	53⅝	¶IUI [6% stk]	47,750	67¼	62	67	+ 1½	41
6.6	84	80	Do pf [5.50]	285	83	82	83	+ 1	....
6.3	99½	81	Do 2 p [6]	1,150	95	90⅞	95	+ 1⅛	....
...	51½	47	Inv Co of Am	150	48	47	48	− 1	....
4.2	26½	21½	†I F V Ct [1]	1,450	24	22¾	24	+ ½	31
...	18¼	12	J Mot Shaft	1,200	15¾	14½	15¾	+ ¼	34½
7.7	56⅝	30	†J E C [3.50]	28,900	45¼	38⅝	45¼	+ 2¼	51⅛
5.8	84⅞	50	‡K Stv [4.50]	2,050	76	71	76	+ ⅛	100
5.3	42⅝	34	Katz Drg [2]	900	38	36½	38	....	....
...	8⅝	4⅛	Kellogg Switch	2,300	6	4⅝	5⅛	− ⅞	14⅝
...	15½	5⅝	Ken-R T Co.	3,500	12⅜	9	12⅛	+ ⅛	25½
7.0	51	50	KUJr p [3.50]	225	50	50	50	− ¼	52
14.3	22	13½	K S & W [2]	800	15	14	14	− 1	44½
5.7	35	35	Kuppenheimer	50	35	35	35	....	....
...	6	2¼	Lane D Stores	250	3	2½	2⅞	....	17
...	96	83¼	Lehman Corp.	100	83¼	83¼	83¼	− 4⅝	....
...	27½	15⅛	Libby-McNeill	9,900	18	15⅛	18	+ 1	13
6.6	29¼	17	L P Co [1.80]	450	27	26	26⅝	− ½	23
8.1	45½	41¼	Do pf [3.50]	1,200	43⅝	42	43	....	45
...	5½	1	Do warr	400	3½	2	2	− 2¼	....
5.4	14⅝	5⅛	Lnd Lgt [.60]	450	11	10	11	− 1	4½
7.5	28	24¾	L Nunn P [2]	750	27¼	25½	26¼	− 1⅜	....
7.4	29	18½	Li O Ref [2]	5,100	27½	24	27	+ 3	37½
6.0	52	40	‡Lou Pack [3]	200	50	49	50	....	45
8.0	31¼	14	Ly Gl M [2]	11,400	26½	23	25	+ 1	27½
...	74	35	Maj Househ	46,550	49⅝	35	47½	+ 7½	....
...	41⅞	33⅞	Manh-D Corp.	2,350	37	35⅛	36½	− ⅛	....
7.0	45	37½	Map Cons [3]	25	43	43	43	− ⅝	....
17.0	16¼	9	MBT cv p [2]	50	11⅝	11⅝	11⅝	....	22½
5.7	53½	43	M-F&Co [2.50]	4,550	44	43	43⅝	− ⅝	....
9.0	25	20	Mat Serv [2]	200	22⅛	22⅛	22⅛	....	....
...	21½	18¼	Memph N Gas	800	19½	18⅛	19½	− 2	....
8.2	28¾	22½	McG E Co [2]	500	24⅞	24	24½	− ½	....
4.6	50½	40	‡McQ Nor [2]	260	47	44	44	....	75
...	4½	2	Meadows Mfg.	2,300	2⅝	2⅝	2⅝	+ ¼	17⅛
4.5	35½	17⅛	M&M A [1.50]	9,650	33½	28	33½	+ 3½	26
...	12	9	Mid-C Ldry	300	9½	9	9½	− ½	31¼
6.7	26⅝	25	MWTCo [1.75]	650	26¼	25	26¼	+ ⅝	....
...	38¼	25⅝	¶MWU [8% s]	432,850	35¼	33⅝	35⅛	+ 4⅞	167
5.7	108½	98	Do 6% p [6]	850	114½	100½	104½	+ 1½	....
...	5⅝	1⅝	Do warr A.	2,400	4½	3	4	+ ⅝	....
...	8	3	Do warr B.	2,900	7⅛	5¼	7⅛	+ 1⅛	....
6.9	46	43	M U pf A [3]	2,350	45	43	43½	− 1½	....
...	29⅝	21½	¶M U [6% st]	9,450	28	24⅝	28	+ 1½	....
...	5	3¼	Do warr	11,500	5	3⅝	5	− ⅞	....
6.5	113	95	M U pr p [7]	385	110	107	107½	− ½	....
6.2	101½	84	Do6%pp [6]	511	98	97	97⅝	− ⅛	....
6.9	105	95	Do p A [7]	141	104½	102	102	− 3	....
6.4	101	84¼	Do6% p A [6]	294	96	94	94	....	....
9.7	40	30	M&M p [3.50]	500	36	35	35⅞	− ⅝	47¼
...	21½	21½	Minn Mol Pow	100	21½	21½	21½	....	....
7.1	99⅝	96¼	M V U pf [7]	150	97⅝	97½	97⅝	....	....
6.4	96	91	Do 6% [6]	50	93¼	93¼	93¼	− ½	....
...	32	18¼	¶Mo K P Line	95,700	32	30⅝	32	+ 2	38⅝
4.4	73	48	Mod Mfg [3]	18,550	70	59½	69	+ 8	69½
...	13¾	8	Mohawk Rub	190	9	8	8½	− 1⅜	57
17.7	14	8½	M C Co [1.50]	52	10	8½	8½	− 1½	19
13.0	35	24	Do pf [3.50]	320	27	24¼	27	....	40
...	22	10	Morgan Litho	1,200	16½	15	16½	− ⅞	29⅝
...	10	6	Mosser Lea	100	6½	6½	6½	+ ½	....
...	8½	3	Muncie Gr A	50	5½	5½	5½	....	23⅞
...	7⅞	2	Do B	200	5	4¾	4⅞	+ ⅛	17¼
8.3	24½	18	Mus M Sp [2]	2,450	24	20	24	+ 2⅝	28½
11.8	24¾	17	Nachm Spr [3]	150	17	17	17	....	67
8.0	31	23	Nat Batter [2]	300	27	25	25	− 2	51
5.6	38½	21⅝	N ElP A [1.80]	1,400	33	30¼	32	+ 1	31
8.8	26	16¼	Nat F S [1.60]	1,500	18	16¼	18	+ 1	....
...	2¾	1⅛	Nat Leather	450	2	1⅞	2	....	3
7.2	50	48¼	N P Sr p [3.50]	796	48½	48½	48½	....	....
6.5	52	45	N Rep In [3]	800	47½	45	46	− 1½	....
...	26½	13½	N Sec Inv	1,550	19	18	19	− 1	32¼
6.3	101½	92	Do al ctf [6]	1,800	95	92	95	+ ½	104
8.1	45	31½	†Na Std [3]	2,850	37¼	33	37	+ 2	48⅝
7.4	19½	11	Na Ter pp [1]	500	13⅝	13⅛	13⅝	+ ⅛	...
...	10	5¼	Nat U Radio	1,800	8½	5⅛	7⅞	+ ⅞	....
6.1	57⅞	46⅞	‡Noblitt Sp [3]	2,150	49⅝	47½	48⅞	− 2	45
5.2	55¾	35	N A Cr [2.50]	2,100	48½	45½	48	− ½	49⅝
...	25⅝	16	N&SAm A	2,450	20½	19	20	− ½	....
6.6	28½	19⅝	N A Gas [1.60]	1,500	24½	23⅝	23⅞	− 1¼	22
...	84⅞	67½	¶NAL&P [8%]	30,500	77	69½	77	− 2⅝	...
3.5	56½	47	NW Ban [1.80]	3,800	51¼	50½	51	....	....
7.4	31	24	NW Eng [2]	250	28	27	27	− 1	37½
7.1	102	98	NW Util pp [7]	12	98½	98½	98½	....	....
7.5	96	91	Do pfdf [7]	94	94	92	94	− ½	....
...	8⅝	7½	Oil O Matic	650	7½	7½	7½	....	24
9.4	35	31	Ontario M [3]	350	32	31	32	....	41⅝
...	6	5	Oshkosh Over.	30	5	5	5	....	12
10.0	20	18	Do pfd [2]	110	20	19⅞	20	....	25⅝
4.1	38⅝	29¾	Pac PS A [1.30]	100	31	31	31	− 3	23½
6.7	45¾	25⅝	Pk Pen [2.50]	350	37½	37	37½	− 1	52
...	9¾	6	Peab Cl B	50	9¾	9¾	9¾	+ 3¾	....
10.0	19½	6	Pa G&E [1.50]	261	16	15	15	− 1	21¼
5.6	44½	30	Perf Cir [2]	250	37½	36	36½	− 3	51
2.7	45	22	‡Pin Win [1]	2,350	38½	32	36½	+ 1½	71
7.7	18¼	9⅛	Polym Mf [1]	1,100	13	11⅛	13	....	....
10.7	17¾	12	Pottor [.75]	100	16	16	16	....	30
4.2	15	5⅝	Process [.50]	3,450	13⅜	10⅛	11⅞	+ ⅝	19
2.7	332½	213¼	Pub Ser [8]	35	300	297½	297½	− 7½	244½
2.5	336	213	Pub Sr np [8]	1,577	320	290	313	+ 13	246
...	21	15	QRS De Vry	800	15⅝	15	15½	− 1½	45½
1.9	293	200	†‡Qkr Oat [4]	104	220	208	208	− 15	319½
5.2	118	110	Do pfd [6]	64	116	115	116	....	....
1.6	9½	6⅝	RR S S [12½]	8,800	7¾	6⅝	7⅞	− ¼	....
8.9	35	17	Raytheon [2]	150	22½	20	22½	+ ½	73
...	16½	13½	Rel Int	1,750	15	13½	14⅝	− ½	....
10.7	19½	12	Reli Mf [1.50]	2,450	14	12	14	+ ½	25
8.5	45½	40	Rol H M [3.60]	150	42	40⅛	42	− ⅞	....
9.5	37¾	29	Ross Gr [3]	2,150	32⅝	31	31½	− ½	54
6.3	36½	30	†Ryers JT [2]	250	32½	32	32	− ½	39
10.0	19	13	Sally Fr [1.60]	100	16	16	16	....	27½
8.6	40	30	Sang El [3]	1,500	35¼	34	35¼	− ¼	40
6.3	10	6	Seabr U [.50]	16,050	8	6⅝	8	+ ⅝	....
2.4	90¼	50	‡Shef Stl [2]	950	85	82½	82½	− 7	70
6.9	11⅝	10	Sig S&S [.80]	100	11⅝	11½	11½	....	....
11.9	25	21	Do pfd	100	21⅜	21	21	....	30⅛
...	35	34	Sivyr Stl Cast	100	34	34	34	....	....
8.3	26½	23	S Col P A [2]	100	24	24	24	− 1	23¼
7.1	99	93	SW G&E p [7]	65	98⅝	98¼	98⅝	....	99½
7.8	93	82	SW L&P p [7]	58	90	90	90	− 3	95
2.8	32½	18	‡Std Dr [.60]	6,350	20⅝	18	20⅝	+ ⅛	33
7.9	33½	23	Std Dr cv p [2]	4,200	24⅝	23	24¼	+ ⅝	34½
...	3⅝	1¼	Steinite Radio	10,800	1⅝	1¼	1½	− ⅛	33
8.0	28	24	SterMotTr [2]	70	25	24	25	....	32
7.5	33⅝	18	Stone HO [1.75]	2,200	22	19	22	+ ⅝	....
13.6	18	13	StorklFu [2]	280	15½	14½	14⅝	+ ¼	25
7.8	54	34⅞	†SupMdCp [3]	1,450	41	38¼	38½	+ ⅝	63⅝
12.0	14	9⅛	†SuthP [1.20]	100	10	10	10	....	14
6.5	33⅝	29⅞	Swift & Co [2]	5,800	30⅝	29⅞	30⅝	....	129
7.4	35⅛	30½	SwiftInt [2.50]	2,800	34¼	33⅛	34	+ ⅛	32
9.0	47½	36	ThomJR [3.60]	150	41	40	40	− 2	50½
7.1	32½	24	Tim-O-StC [2]	350	28	26	28	....	33½
...	16⅝	14	TwineStNat G.	14,050	16½	14	16½	− 2⅝	....
12.5	17	13	12thStStA [2]	415	16	15	16	− 1	21½
...	20	14	Unit Am Util.	3,800	18⅝	17	18⅝	− 1	....
...	22¾	20	Do class A	2,900	21	20	20⅝	+ ⅝	....
10.3	23¾	10¾	UnitCp pf [2]	1,350	20	17¼	19½	+ 1½	25
...	45⅝	19¼	United Gas	1,900	39⅝	30¼	39⅝	+ 8⅝	28
3.4	58	39¾	USGyps [1.60]	6,700	50	49⅞	50	+ 1½	68⅛
5.0	121	114¼	Do pfd [6]	17	116½	116½	116½	....	....
...	20¾	14	U S Lines	250	17	17	17	....	17½
...	18¾	8⅛	USRad & Tele	5,050	16⅞	12⅛	15⅛	− 1½	94
...	10½	4¼	Utah Rad Prod	9,650	9	6½	8¼	+ 1⅛	20
...	23⅝	16¼	Util Ind Corp.	17,000	19	16¼	19	+ ⅝	23½
6.0	29	22½	Do pf [1.50]	5,050	25¼	22½	25	+ ⅛	27½
4.7	28	14¼	UtP&L [1] nv	3,100	21⅝	18	21⅝	+ ⅝	....
4.9	45⅝	31	Do A [2]	1,700	41	37½	41	+ ⅝	....
8.0	29½	25	VikPuCo [2.40]	41	29	29	29	....	30
...	15	7	VorcloCp pt pf	288	8	7	7	....	42
8.0	29½	20⅝	VortexCup [2]	1,500	24⅝	23½	24⅝	− ⅝	....
8.1	36	26½	Do A [2.50]	550	30⅞	30	30⅝	− ⅝	....
...	14	7	Wahl	950	8	7	7⅝	+ ½	21½
...	10½	8	Warchel Corp.	100	9½	9½	9½	....	20
2.5	140	99¼	†WaukeMo [3]	310	120	110	120	+ 10	165
...	13¼	9	WaynePump Co	10	13¼	13¼	13¼	....	....
11.2	33⅜	28	Do pf [3.50]	170	31¼	31	31¼	− 2⅛	40
6.1	32¾	12¼	WConUA [1.30]	1,800	21⅞	20⅝	21	− ⅝	24¼
7.8	28	24¾	WPw Lt&T [2]	22	25½	25	25½	− ⅝	33¼
10.0	15	7½	WGrocCo [1.50]	10	15	15	15	....	21
...	24	10	Wext Rad Strs	900	12	10½	12	+ 1	46
6.7	69	45⅝	Winton En [4]	2,600	60⅛	56⅝	60	....	83
...	11⅝	11¼	Wisc Bk Sh	1,250	11⅝	11⅝	11½	− ⅛	....
13.8	16	12	WoodrEdw [2]	75	14½	14	14¼	....	24
...	17⅝	10	Yates Mch	900	13	10	10½	− 3	29
...	15⅝	6	Zenith Radio	14,400	14¼	10⅛	13⅞	+ 2	41⅝
...	1½	⅝	Do rts	19,250	1	⅝	⅞	+ ¼	....

*Ex. div. †Pays extra div. §Ex rts. ‡Pays stock div. also. ¶Pays div. in stock. zdiv. not yet announced. **Pays stock and cash.

BONDS.

1930 High.	1930 Low.	Sales.	Description—	High.	Low.	Close.	Net chge.
104¼	104¼	$ 25,000	Applach Gas 6s '96	104¼	104¼	104¼	....
97⅝	97⅝	1,000	Cal So Chi 5s '27	74⅝	74⅝	74⅝	....
64	52	10,000	ChiCity&ConRys 5s '27	60	60	60	− 1
78½	69¼	2,000	Do ctfs	78	78	78	....
61½	40¼	1,000	ChiRys serA 5s '27	57⅝	57⅝	57⅝	....
23	22	1,000	Do adj inc 4s '27	23	23	23	....
111	109	1,000	Edison 5s '43	110¼	110¼	110¼	− ⅝
112⅝	99	1,209,600	Insull Util 6s '40	107⅝	103	106⅛	+ 1
89⅝	89⅝	4,000	Loews 6s '47	89⅝	89⅝	89⅝	....
105	104⅞	1,000	PubServNoIll 5½s '62	105	105	105	....
102⅝	98½	11,000	SoUnGas 6½s '39	102⅝	102	102½	+ ½
102⅝	100⅞	2,000	Swift 1st 5s '44	102	102	102	....
89⅝	89⅝	2,000	Std Telephone 6s '38	89⅝	89⅝	89⅝	....
106½	96½	1,000	TexLaPow 5s '46	96½	96½	96½	....
98½	97¾	15,000	UnitAmUtil 6s '40	98¼	98⅛	98¼	....

Goodrich Stockholders to Hold Special Meeting

New York, May 11.—(AP)—A special meeting of stockholders of the B. F. Goodrich company has been called for tomorrow to authorize the $30,000,000 fifteen year 6 per cent convertible debenture issue approved April 22 by the directors. Holders of record May 2 will have the right to subscribe to $25 face value of the debentures at 98 for each share of common stock. Subscription warrants expire on May 22.

New Jersey Zinc Has Drop in First Quarter Income

New Jersey Zinc company reports that net income for the first quarter was equivalent to 85 cents a share on the 1,963,264 shares of $25 par value stock, as compared with $1.03 a share in the corresponding period of 1929 on the same number of shares.

BUSINESS SESSIONS TODAY

CONVENTIONS.

Felt & Tarrant Mfg. Co. .... Palmer
Nat. Retail Dry Goods Assn. .... Drake
Pan-American Life Ins. Co. .... Edgewater Beach

MEETINGS.

American Ry. Assn. [Chicago sect. com.] .... Auditorium
Car Foreman's Assn. .... Great Northern
Cameron Course .... Palmer
Julep company .... St. Clair
Nash Go-getters .... Great Northern
Phoenix Mutual Life Ins. Co. .... Palmer
Smith Incubator Co. .... Congress
Syracuse Washing Machine Co. .... Edgewater Beach
Vacuum Oil Co. .... Congress

LUNCHEONS.

Accident and Health Managers .... Palmer
Chicago Auto Supts' club .... Great Northern
Electrical Contractors .... Bismarck
General Motors Executive club .... Palmer
Good Housekeeping .... Bismarck
Landis Award Employers' Assn. .... La Salle

EVENING [DINNERS, MEETINGS, ETC.]

Chicago Retail Millinery Assn. .... Morrison
Chicago Stock Exchange .... Stevens
House bridge party .... Edgewater Beach
Insulation club .... Bismarck
Mitzi Frocks .... Bismarck
U. S. Rubber Co. .... Great Northern
Undertakers' Supply Co. .... La Salle

ARRIVAL OF BUYERS

Buyers may register in this column by telephoning Superior 0100, by mailing in advance notice, or by filling out blanks at their disposal in The Tribune Public Service office, 1 South Dearborn street.

MUSKOGEE, Okla.—Durnil Dry Goods company; Mrs. Ringolsky, women's apparel; 222 West Adams street [Barden-Allen, Inc.].

QUINCY, Ill.—Sardeson-Hovland-Miller company; R. P. Miller, women's apparel; 222 West Adams street [Barden-Allen, Inc.].

TO THE HOLDERS OF FIRST MORTGAGE 6% SINKING FUND GOLD BONDS, SERIES OF 1944, OF

SOUTHERN NATURAL GAS CORPORATION

NOTICE IS HEREBY GIVEN that, pursuant to the Indenture of Mortgage of Southern Natural Gas Corporation to Central Hanover Bank and Trust Company and Frank Wolfe, as Trustees, dated as of July 1, 1929, this Corporation has elected to permit the holders of its FIRST MORTGAGE 6% SINKING FUND GOLD BONDS, SERIES OF 1944, to exercise their privileges to purchase Common Stock, without nominal or par value, of this Corporation on and after May 1, 1930.

Accordingly, the holders of said FIRST MORTGAGE 6% SINKING FUND GOLD BONDS, SERIES OF 1944, of this Corporation may on and after this day purchase Common Stock, without nominal or par value, of this Corporation upon presentation of their Bonds at the principal office of Central Hanover Bank and Trust Company, 70 Broadway, New York City, and upon payment for said Common Stock, all as provided in said Bonds and in said Indenture of Mortgage.

Southern Natural Gas Corporation
By J. H. White, President.

PRINCE & WHITELY
Established 1878
OTTO ANTONSEN, Resident Partner

The favorable first quarter report of the Bethlehem Steel Corporation indicates the stability of the Company's earning power. Our weekly bulletin analyzes the possibilities of this stock in detail.

CHICAGO
208 S. La Salle St.

MEMBERS
NEW YORK STOCK EXCHANGE
CHICAGO STOCK EXCHANGE
CLEVELAND STOCK EXCHANGE
CHICAGO BOARD OF TRADE
CHICAGO CURB EXCHANGE
DETROIT STOCK EXCHANGE

NEW YORK
25 Broad Street

AKRON · CLEVELAND · DETROIT · INDIANAPOLIS · PHILADELPHIA · READING · BOSTON

COMMUNITY WATER SYSTEM

Community Water Service Company

A quarterly dividend of $1.75 per share has been declared upon the $7 Cumulative First Preferred Stock of this Company, payable June 2nd, 1930, to stockholders of record at the close of business May 20th, 1930.

G. K. EVANS, Secretary

Nat. Retail Dry Goods Convention Opens Today

About 1,000 retail merchants will attend this week the annual convention of the National Retail Dry Goods association, which opens a four day meeting in the Drake hotel today. Four divisions will hold concurrent sessions, the store managers, controllers, and traffic and personnel groups. The merchants will be welcomed by Col. Robert Isham Randolph, president of the Chicago Association of Commerce, at a joint session of the four groups. At this meeting Philip Le Boutillier of New York, president of the association, also will speak.

Board of Trade Members to Fete Henry A. Rumsey

Over 150 members of the Chicago Board of Trade will be hosts at an informal dinner at the Chicago Athletic association tonight in honor of Henry A. Rumsey, chairman, and the members of the new building committee.

Kawneer Buys Chicago Architectural Metal Co.

The Kawneer company has purchased the Adelbert Coleman Architectural Metal Work company of Chicago, formerly known as the Chicago Ornamental Iron works. The cash consideration was not stated.

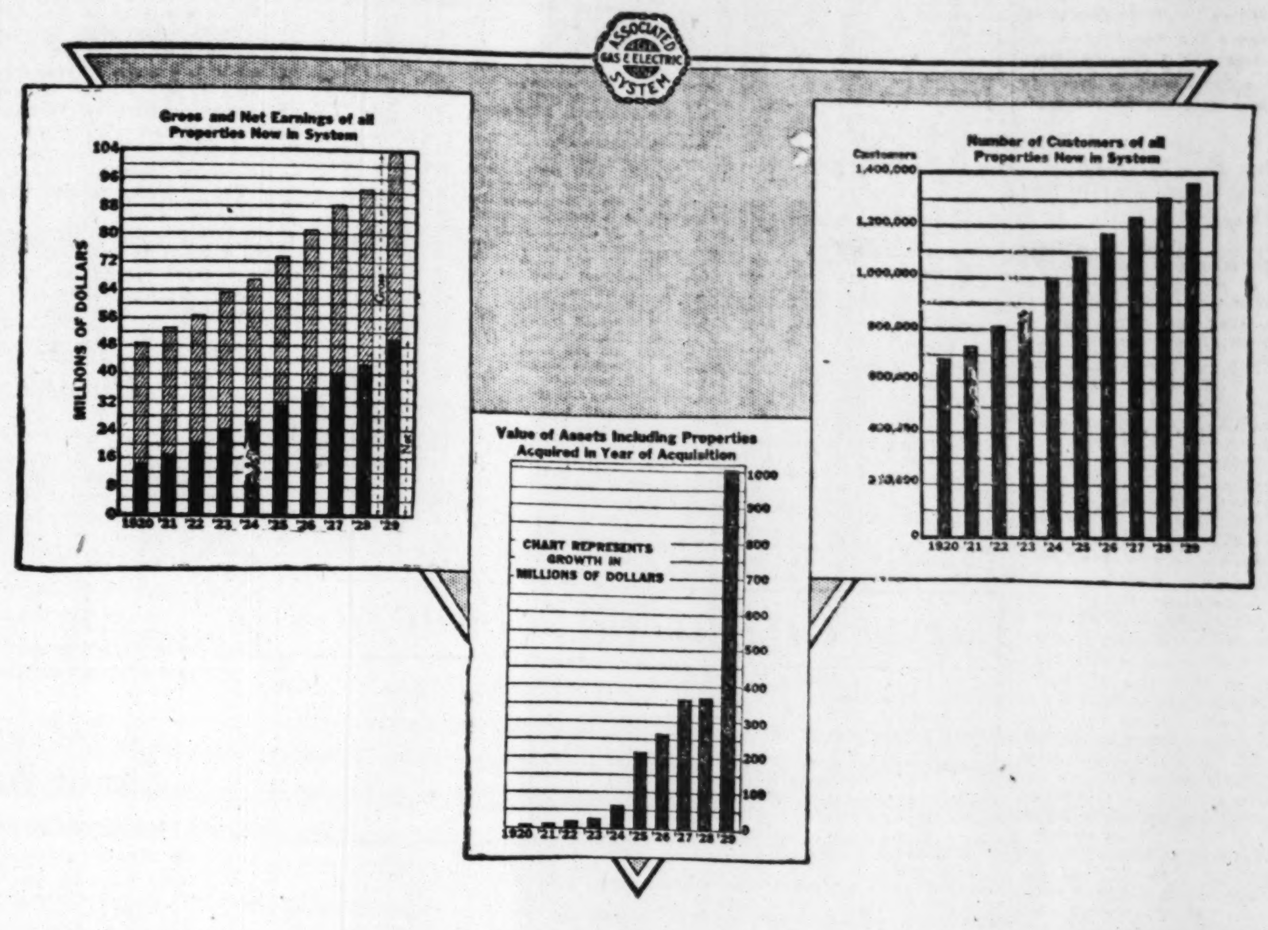

The Largest *Earnings, Customers, Assets* in the History of the Associated System

NORMAL growth coupled with acquisitions of properties during 1929 doubled the number of customers served and more than doubled the earnings and assets of the Associated Gas and Electric System.

Steadily, inevitably, the demand for gas and electric service grows. Over a long period there has been approximately a 10% a year gain in the number of customers served by the Associated System.

Assets of over $1,000,000,000 and service in an area with a population of 5,300,000 including nearly one-half of New York State, one-third of Pennsylvania, and one-fourth of New Jersey rank the Associated System among the outstanding utility systems of the nation.

A copy of the Annual Report for 1929 will be mailed on request to the

Associated Gas and Electric System

61 Broadway — New York City

DIVIDEND NOTICE

Continental Chicago Corporation

The Board of Directors of the CONTINENTAL CHICAGO CORPORATION has declared a quarterly dividend of 75 cents per share on the convertible preference stock of the corporation, payable June 1, 1930, to stockholders of record at the close of business May 15, 1930.

ABNER J. STILWELL, Secretary.

WARD'S FINE BREAD

WARD BAKING CORPORATION
New York, May 8, 1930

A quarterly dividend of one and three-quarters percent (1¾%) on the Preferred Stock of this Corporation has been declared, payable on July 1, 1930, to stockholders of record at the close of business June 17, 1930.

JOHN M. BARBER, Treasurer

TERMS OF SUBSCRIPTION OF THE TRIBUNE

Orders for mail subscription must be accompanied by remittance to cover.

Rates for Illinois [outside of Chicago], Indiana, Iowa, Michigan, and Wisconsin:

Daily, without Sunday, one year, $5.00; six months, $2.50; three months, $1.25; two months, $1.00; one month, 50c.

Daily, with Sunday, one year, $12.50; six months, $6.25; three months, $3.15.

Sunday only, one year, $7.50; one month, $1.00.

Rates for subscription in postal zones 3 and 4 [measured from Chicago], outside of Illinois, Indiana, Iowa, Michigan, and Wisconsin:

Daily, without Sunday, one year, $7.50; one month, $1.00.

Sunday only, one year, $7.50; one month, $1.00.

Daily and Sunday, one year, $15.00; one month, $2.00.

Rates for subscription in zones 5, 6, 7, and 8 [measured from Chicago], Canada, Mexico, and foreign:

Daily, without Sunday, one year, $12.00; one month, $1.50.

Sunday only, one year, $7.50; one month, $1.00.

Daily and Sunday, one year, $19.50; one month, $2.50.

Give postoffice address in full, including county and state. Remit by express money order, draft, or in registered letter at our risk to the Tribune Company, publishers, Tribune Square, Chicago.

We cannot be responsible for currency sent through the mail.

MEMBER OF THE ASSOCIATED PRESS.

The Associated Press is exclusively entitled to the use for republication of all news dispatches credited to it or not otherwise credited to this paper, and also to the local news published herein.

All rights of republication of special dispatches herein also are reserved.

Neat Profit In Restaurants

RESTAURANTS bring fat return to independent owners. People are always looking for a good place to eat. They are willing to travel blocks to get a dainty sandwich, an appetizing salad, a tender piece of meat, a rich brown cup of coffee.

A little care in preparation of food, a little taste in decoration, a good spot with lots of passers-by—these make even small restaurants big money-makers.

It's easy to break into this profitable field. Restaurants are for sale in the Tribune Want Ads every day. Simply by turning to the Want Ads, you can find locations where good business can be built up—where you can depend on establishing a steady, comfortable trade. Or, if you are interested in another form of enterprise, you'll find plenty of offers in the Business Chances column.

CHICAGO TRIBUNE WANT AD SECTION

Phone Superior 0100—Adtaker

April Average Circulation: 846,108 Daily; 1,116,031 Sunday

INVESTORS' GUIDE

Inquiries must bear the signature and address of writer. Answers of public interest will be published, those not of general interest will be mailed if stamped, self-addressed envelope is inclosed. Address letters to Investors' Guide. Answers are based upon information which The Tribune believes correct, but beyond care in securing it The Tribune assumes no responsibility.

Monday, May 12, 1930.

[Copyright: 1930: By The Chicago Tribune.]

General Baking.

What can you tell me of General Baking corporation preferred? I note they failed to pay the regular $1.50 quarterly dividend last time and cut to 75 cents, making this issue basis $3 as compared with last dividend. P. T.

General Baking corporation was formed in 1925 as a holding company and acquired control of General Baking company, Smith Great Western Baking corporation, and its subsidiary, Consumers Bread company, and Indianapolis Baking company. This corporation claims to be the largest baker of bread in the world. Sales last year were approximately $50,000,000 and about 500,000,000 loaves of bread were produced.

Earnings have declined during the last three years and the company's financial position has become gradually weaker.

Net profit in 1929 was $7,170,381, equal to $6.49 per share on 992,980 preferred shares and 14 cents per share on 3,472,361 no par common shares, compared with net profit of $7,545,789 in 1928 and $7,737,954 in 1927.

The necessity of paying dividends on the $6 preferred has proved to be an increasingly heavy drain on cash resources, particularly in view of the expensive expansion program that has been under way. In the last four years the corporation has spent more than $10,000,000 in plant improvements and extensions and the acquisition of new plants. These expenditures have been paid partly from earnings and partly from borrowed money and from working capital.

As of Dec. 28, 1929, current liabilities exceeded current assets by $424,574. A year before current assets had been $5,666,276 and current liabilities $3,573,391, leaving a net working capital of $2,092,885.

The dividend rate on the $6 cumulative preferred stock was cut to a $3 annual rate with the payment of a 75 cent quarterly dividend April 1, 1930. Directors stated that the future dividend policy would depend on developments. No disbursements have been made on the common.

The preferred stock is speculative and the common is more so.

Phelps-Dodge.

Please advise the products manufactured, earnings, dividend rate and date of payments on Phelps-Dodge corporation. H. G. M.

Phelps-Dodge corporation is one of the largest and oldest copper producers and is also an important producer of lead, silver and gold. The corporation and its subsidiaries constitute a complete mining enterprise, which mines ore, smelts and refines it and distributes the metal. It also produces fuel for its smelters.

Net income, after depletion, in 1929 was $5,371,622, equal to $2.69 per share on 2,000,000 shares of capital stock. In 1928 net income was $3,681,685. Profits, before depletion, in the last few years have been variable, although generally sufficient to cover dividends. The present rate is $3 per share, payable 75 cents quarterly Jan. 1, etc.

Reports Improvement in Softwood Lumber Demand

New York, May 11.—(AP)—The National Lumber Manufacturers' association says that reports from 609 soft wood mills for the week ended May 3 indicate considerable improvement over recent weeks in soft wood lumber demand as compared with production. For the same week, however, 294 hard wood mills reported new business less than three-fourths of the cut. Combined reports of 888 hardwood and soft wood mills for the week gave combined new business 9 per cent less and shipments 8 per cent less than production, which amounted to 374,271,000 feet.

CHICAGO CURB WEEKLY STOCKS

	Total Sales.	High.	Low.	Close.	Net chge.
Allegheny Gas	1,650	6¼	6	6¼—	½
Ark Gas A ..	2,415	13⅝	10½	13 +	½
Do com	1,750	13⅝	11	13⅛+	⅛
Asso G & El A	2,725	40⅝	36¼	40¼+	2⅜
Asso Gas com.	1,050	45¼	42¼	44⅞+	⅝
Am Corp	4,575	8⅝	7½	7⅝—	1¼
Do wars	5,855	2¼	1⅞	2 —	⅜
Am Furn Mart	380	2⅞	2¾	2⅞	....
Am Super Pw	2,720	34½	27¾	34¼+	1¼
Birtman Elec .	50	15½	15½	15½+	½
Borin-Viv com	100	6⅝	6¼	6¼—	¼
Burco wars ...	500	3⅜	3⅜	3⅜—	⅛
Do com	400	9	8⅝	8⅝—	1¼
Do pfd	600	41	40	40⅝+	½
Canadian Marc	6,650	7⅛	5	7⅛+	1⅛
Canal Cons ...	100	3½	3½	3½	....
Canam Metals.	1,850	⅝	¼	¼—	⅛
Chi Cold Stor	105	51	51	51 —	½
Chi R Tr com	25	13	13	13	....
Curtiss Airport	1,750	5	4	4⅝—	⅝
Curtiss Flying	1,850	10¼	8⅝	8⅞—	1
Canadian Pac .	3,650	52⅝	48⅝	52¼+	3¼
Coml In Units	1,810	22½	21⅜	22½	....
De Forest	2,400	6	5	5⅝	....
Detroit-Air ..	1,700	6¾	6	6¼—	⅜
Dubilier Cond.	1,800	7¼	6⅜	7⅛—	¼
Dixie Gas	800	16½	13⅝	16½+	1
Dintun Inc ...	1,460	13⅝	12½	13⅝+	⅝
Em Corp com.	1,250	11⅛	10⅝	11⅛+	1⅝
Fansteel	600	9⅝	9	9 —	½
Federal Elec .	50	66	66	66 —	½
Ford Ltd	2,900	19	16¾	18⅞+	1
Fox Theaters .	2,565	14⅜	13¼	14⅛+	¼
General Pet ..	1,500	36½	34½	34¾—	1¼
General Parts.	100	4	4	4 —	⅛
Gr Rap Metalc	340	9¾	9¼	9¾—	¼
Gr Rap Varni	1,000	8⅞	8⅜	8¾+	⅛
Greenebaum .	191	11¼	10	11¼	....
Guenther Law	100	28½	28½	28½	....
Harrison	1,170	9	7	7⅛—	1½
Houston Oil ..	2,250	22¾	20	22⅜+	⅞
Ind Pipe Line.	1,400	38¼	37	38 +	¼
Int S Man w i	400	21¼	20½	21¼+	¼
Indian Ter B.	2,350	40⅝	36½	38⅞—	4⅛
Int Rustless Ir	5,290	1¾	1⅝	1⅝—	⅛
Intersta P Ser	10	91	91	91	....
Johnson Motor.	450	40	39	39¼—	¾
Leonard Oil C	2,950	3⅛	2⅛	2⅞—	½
McWilliams .	625	31⅝	30⅜	31⅝+	⅛
Do pfd	1,000	31⅞	30	31⅞—	⅛
Metals Min ..	3,700	15⅝	13⅜	15⅝—	⅜
Nat-Wide Sec .	50	10⅝	10⅝	10⅝	....
Nehi	1,350	24½	23¾	24⅜—	½
Niagara Hud .	5,210	22	19	21⅞+	1¼
Northam War.	550	38	37½	38 +	1
Oscar Nebel ..	750	12¼	10½	12¼+	1¼
Pandem Oil C.	1,200	1⅜	1⅝	1½—	⅝
Pettibone Mul	175	9	8½	8½—	2¼
Rel Mfg Ohio.	800	46	44⅜	45 —	3
Reliance Inter.	194	3⅜	3⅜	3⅜+	⅛
Reliance Mgmt	500	21⅛	19	19½—	1¼
Roosevelt Flds	2,850	4⅜	3⅞	4 —	⅛
So N G sel 7s	50	19½	19½	19½	....
Sheaffer Pen...	500	56¼	55½	55⅜—	¼
Solv Am Inv .	750	116	111	115⅝+	3⅜
So Natl Gas..	325	20⅜	20	20⅜	....
So Union Gas.	6,470	28	26¼	27⅛+	⅛
Do pfd	3,100	25	21⅜	25 +	2⅜
S O Indiana .	3,580	54⅜	52⅛	54¼+	1¼
Do Ky........	2,100	36⅝	34⅝	35⅞+	⅝
Stein	450	19⅞	19½	19¾+	¼
Do pfd	20	85	85	85	....
Stinson Aircr .	50	25	25	25 —	2½
Storkline	70	6	6	6 —	1⅜
Sundstrand Ma	50	16½	16½	16½—	1
Swedish B Br.	650	61⅜	59	59½—	2¼
Thermoid ...	900	24¼	21	23⅞—	1⅛
Do pfd	45	79	78	79	....
Thomas Engnr	75	7	7	7	....
Transformer .	746	20	18⅜	20 —	½
Union Copper .	900	7½	6	7½+	1⅛
United Gas ..	7,815	24¼	18½	24 +	4½
United G Wis	4,400	10	8⅛	9⅞+	1⅜
Un F Shrs....	50	10⅛	10⅛	10⅛—	½
Walgreen	1,500	45⅝	42½	45¼—	¾

Total sales for week ending May 10 132,630 shares.

BONDS.

	Total Sales.	High.	Low.	Close.	Net chge.
CRT db6s'63.	$19,700	44	42⅝	44 +	⅜
Chi R T '44	4,000	85	85	85 +	⅞
Tex Hy Elec	10,000	97½	97½	97½	....

BONDS CALLED FOR REDEMPTION

	Amt. called.	Price.	Date.
CURRENT MONTH.			
Coastwise Transportation, first mtge. 7s, series F, G, H, I, and J, 1934	Entire issue	100	May 15
Jones [E. T.] and Jones [M. A.], 7s, 1931-'33	Entire issue	102	May 15
N. 15 Park Ave., Apt. Bldg., New York, 1st 6½s, 1938	Entire issue	104½	May 19
Standard Power, 5 % notes, 1930	Entire issue	101	May 19
FUTURE MONTHS.			
Brand [C. W.] Realty, first real estate 6s, 1937	Entire issue	102	June 1
Central Gas and Electric, 5½s, 1930	Entire issue	100¼	July 1
First Baptist church of Las Cruces, N. M., first 6s, 1931-'36	Entire issue	Var. prices	June 1
Fort Dearborn Safe Deposit, first ref. 5s, 1941	Entire issue	102½	July 1
General Theaters Equipment, conv. deb. 6s, 1944	Entire issue	110	July 1
Le Credit Municipal Canada, first 7s, 1943	Entire issue	100	July 1
Massachusetts company [The], coll. trust 5s, 1937	Entire issue	105	June 1
Milk Dealers' Bottle Exch., first serial 6s, 1931-'35	Entire matur.	Var. prices	June 1
Pirnie, Simons & Co., gen. 6½s, 1943	Entire issue	105	July 1
Sullivan Telephone, 5s, 1950	Entire issue	100	Aug. 1
Union Mortgage company, gtd. first coll., series G bonds, 1931	Entire maturity	101	June 1
Valley County, Mont., 5½s, 1935	Entire issue	100	July 1

Insurance Companies Show Quarterly Incomes

Increases for the first quarter were shown by both the Lumbermen's Mutual Casualty company and the American Motorists' Insurance company, according to President James S. Kemper. The Lumbermen's had a premium income for the first quarter of 1930 of $4,113,111, as compared with $3,257,809 for the first 1929 quarter, a gain of 26.3 per cent. The American Motorists' company had a premium income of $649,990 for first quarter, against $446,909 for the first quarter of 1929, a gain of 45.4 per cent.

ULEN & CO. CONTRACT.

Ulen & Co., international engineering organization of New York and Lebanon, Ind., has received a contract for the construction of the substructure and superstructure of the new water purification plant at Erie, Pa.

Board of Trade Weekly Stocks

	Sales.	High.	Low.	Close.	Prev. close.
Allied M Inc..	2,450	10⅝	9⅜	9⅝	10⅝
Arm Del pfd..	600	75¾	75	75¾	......
Arm Ill pfd...	100	57½	57½	57½	58
Armour Cl A..	4,200	6	5⅝	5¾	6⅛
Do B	4,000	3¼	3	3⅛	3⅛
Brenn Pkg A..	1,650	56½	56	56½	56¼
Do B.........	3,800	24	21⅜	22	24¼
Comb Tr Shs..	800	12¼	11¾	12⅛	12
Guard Invest.	4,100	5	4	4⅝	4¾
Mid-Cty C Am.	1,650	12⅞	10½	12⅝	13
Min Corp Can.	4,000	1⅞	1½	1⅞	1⅝
Natl R Pump.	700	31¼	30½	30¾	31
N Am Tr Shrs.	600	10⅛	9⅝	10⅛	10
Select Am Sh.	1,100	8⅜	7⅝	8¼	8½
Square D A..	1,400	24¾	23½	24¼	24¾
Do B..	1,500	36	34¾	35	36½
Stan Am Trst.	600	10½	10⅛	10½	.....
Tr Stn Oil Sh.	1,050	11½	11	11½	11¾
U S Cold Stor..	600	37⅞	37½	37½	37½
W Wrigley Jr..	1,000	69½	68½	68⅞	69¾

Total sales, 35,900 shares.

BIG OIL IMPORTS LEAD CANADA TO BUILD REFINERIES

New York, May 11.—Canada produces only about 4½ per cent of its crude oil requirements. In 1929 its imports of crude amounted to 1,060,000,971 gallons, of which 814,763,020 came from the United States, according to a survey of the Canadian oil industry prepared by Bongard & Co.

This importation of crude oil has led to a growth of refineries in Canada, it points out. There are now sixteen refineries in the dominion supplied by crude from the United States and South America, supplemented by the same Canadian output.

The oil producing area has also been extended during the last few years. In 1925 practically all Canadian crude oil came from Ontario, but now there is a rapid spread into western Canada to Turner valley and the Wainwright fields, it is said.

Elect H. C. Hicks to Head N. Y. Mining Exchange

New York, May 11.—(AP)—Announcement was made today of the election of Herber C. Hicks, former president of the National Association of Securities Commissioners and director of the Utah state securities commission, as president and chairman of the board of governors of the New York Mining exchange. The mining securities market was organized some months ago, but does not expect to begin operations for some time.

GOOD WEATHER HELPS WHOLESALE OUTLOOK FOR CHICAGO MARKET

The movement of mercantile lines out of the Chicago wholesale district was of mediocre proportions last week, although continued warm weather has made the outlook more confidently optimistic.

According to the Chicago Association of Commerce, sales of summer wearing apparel picked up in both loop and outlying department stores, whose city sales compare favorably with those of a year ago.

The movement of tenant manufacturing and wholesale firms into the new merchandise mart continued during the week, with over a hundred of them now being located there, according to C. A. Welles, general manager. The date for the formal opening of the gigantic building will be set soon, he said. Whether or not the dedication would be held before or during the August semi-annual convention of the interstate merchants council and summer market has not yet been decided, he said. Following the usual inventory time for merchants, about July 1, Chicago's central wholesale market enjoys its largest patronage of visiting retailers and buyers from all parts of the country during the merchants' convention.

To Holders of General Bonds of the

City of West Palm Beach, Florida

The City of West Palm Beach has defaulted on interest due on and since January 1, 1930 on its general bonded indebtedness.

The City Administration is advocating a forced reduction of the interest rate and an extension of the maturity of all outstanding bonds.

The holders of a substantial amount of the General Bonds have appointed a Protective Committee, which is acting under a Deposit Agreement, for the protection of themselves and all other GENERAL BONDHOLDERS.

The time within which suit must be started under Florida law is exceedingly short, and any delay will jeopardize the collection of coupons. The Committee cannot protect any General Bondholder who does not deposit immediately.

Copies of the Agreement and Deposit Letter may be obtained from the Secretary.

WILLIAM YOUNG, JR., *Secretary*, 48 Wall Street, New York, N. Y.

ROBERT G. EMERSON, *Chairman*, Vice President, 1st Natl. Bk. of Boston
ROBERT E. MILLER, Vice President, Bank of N. Y. & Trust Co.
WALLACE BENEDICT, Ass't Vice President, Irving Trust Co.
Committee.

Counsel
HAWKINS, DELAFIELD & LONGFELLOW
49 Wall Street, New York, N. Y.

Depositary
BANK OF NEW YORK AND TRUST COMPANY
48 Wall Street, New York, N. Y.

Exempt from all Federal Income Taxes

$1,250,000

CITY OF CORAL GABLES, FLORIDA

6% REFUNDING AND IMPROVEMENT BONDS

Denomination $1,000. Due serially as shown below

Principal and semi-annual interest payable in gold at the Chase National Bank, New York. Coupon bonds with privilege of registration as to principal only.

FINANCIAL STATEMENT
(As officially reported)

Assessed valuation (1929)	$55,681,817
*Total Bonded Debt	8,179,000
Less Sinking Funds	180,437
Net Debt	$ 7,998,563

Permanent population (estimated)..... 8,000
Winter population (estimated)........ 12,000

The City owns property valued at $7,219,760.29 of which $4,031,622.58 is income producing property.

*Included in this total are $1,801,000 of self liquidating bonds which, while general obligations of the City are payable primarily from assessments on property benefited.

THE CITY OF CORAL GABLES immediately adjoins the City of Miami on the south and west. Two trolley lines and well paved modern highways provide rapid and excellent transportation facilities between the two cities. Coral Gables is the most highly restricted and desirable year round residential community in the "Greater Miami" area. It is attractively laid out with beautiful parkways and streets, fine public buildings, hotels, including the Miami-Biltmore Hotel, and residences, eleven modern schools and the University of Miami. Ample recreational facilities are afforded by a community country club, golf course and swimming pool. Due to its location and desirability as a residential community the city is enjoying a steady and substantial growth.

These Bonds were issued for general improvements and refunding purposes and constitute direct general obligations of the City of Coral Gables payable from unlimited ad valorem taxes levied against all the taxable property therein and have been validated by the Circuit Court of Dade County, Florida.

Legality approved by Chester B. Masslich, Esq., Attorney, New York.

AMOUNTS AND MATURITIES

January 1st, June 1st, June 15th and July 1st

$75,000	1933	$50,000	1941	$50,000	1949
52,000	1934	50,000	1942	50,000	1950
61,000	1935	50,000	1943	15,000	1951
137,000	1936	25,000	1944	25,000	1952
96,000	1937	25,000	1945	28,000	1953
101,000	1938	25,000	1946	25,000	1954
65,000	1939	50,000	1947	30,000	1955
64,000	1940	50,000	1948	51,000	1956

PRICE 95 AND ACCRUED INTEREST
YIELDING 6.35% TO 7.75%
(According to maturity)

H. L. ALLEN & COMPANY NEW YORK CITY
B. J. VAN INGEN & COMPANY NEW YORK CITY
BRANDON & COMPANY NEW YORK CITY

ARTHUR ANDERSEN & CO.

ANNOUNCE THE REMOVAL
OF THEIR OFFICES
TO THE
ONE LASALLE STREET BUILDING
CHICAGO

TELEPHONE RANDOLPH 5386
(UNCHANGED)

MAY TWELFTH 1930

RESORTS AND TRAVEL — MICHIGAN.
RESORTS AND TRAVEL — MICHIGAN.
RESORTS AND TRAVEL — MICHIGAN.

NEW SPRING SCHEDULES!
GOODRICH STEAMSHIP SERVICE TO WEST MICHIGAN

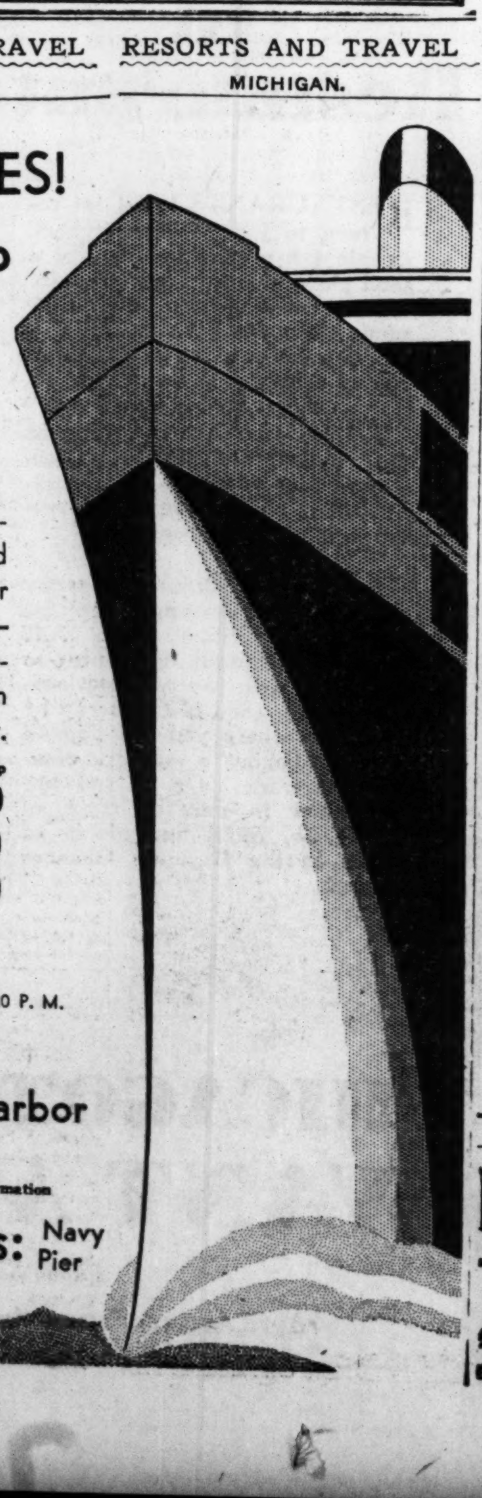

Now! Regular passenger, freight and auto shipping service to West Michigan. Drive right aboard the ship at Navy Pier. For now you and your car can go to Michigan this delightful comfort way—this money-saving, no-worry way—this clean, carefree way, comfortable as on an ocean liner, with hotel and car shipping service for the motorist.

	One Way	Round Trip
To MUSKEGON	$4.25	$7.00
GRAND HAVEN	4.00	7.00
GRAND RAPIDS	4.50	8.00

Lv. Chicago—Mon., Wed., Fri., Sat., 7:45 P. M.
Returning—Tuesday, Thursday, Sunday.
Lv. Muskegon 8:15 P. M., Grand Haven 10:30 P. M., Grand Rapids 7:30 P. M.
Saturday—Lv. Muskegon direct to Chicago 9 A. M.
Special Decoration Day Service

To Holland, St. Joseph, Benton Harbor
Lv. Chicago Tuesday, Thursday, Saturday 7 P. M.
Direct to Holland, Monday, 8 A. M.
Call, write or 'phone for reservations and information
New Location—City Ticket Office
203 S. Dearborn St., Bank Floor
Heart of Loop
Phone Whitehall 4800

GOODRICH STEAMSHIP LINES

Docks: Navy Pier

RESORTS AND TRAVEL — TOURS.
RESORTS AND TRAVEL — TOURS.

Come **play** *in* **MINNESOTA**
"Sportland of 10,000 Lakes"

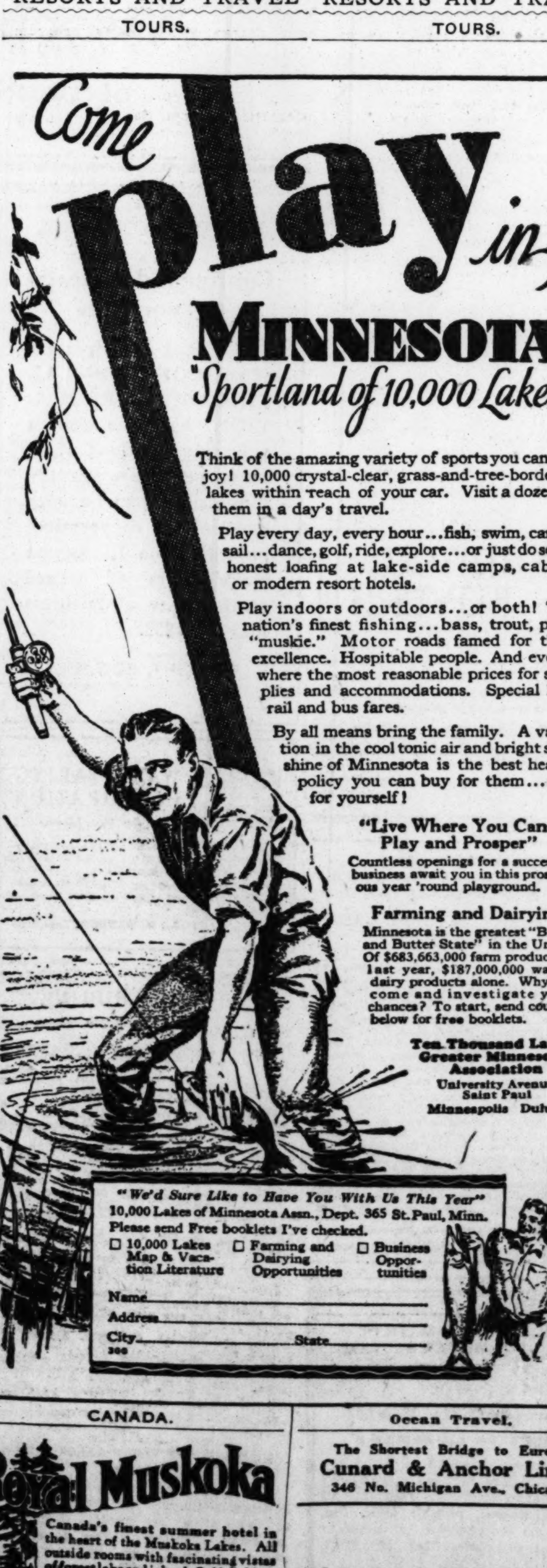

Think of the amazing variety of sports you can enjoy! 10,000 crystal-clear, grass-and-tree-bordered lakes within reach of your car. Visit a dozen of them in a day's travel.

Play every day, every hour...fish, swim, canoe, sail...dance, golf, ride, explore...or just do some honest loafing at lake-side camps, cabins or modern resort hotels.

Play indoors or outdoors...or both! The nation's finest fishing...bass, trout, pike, "muskie." Motor roads famed for their excellence. Hospitable people. And everywhere the most reasonable prices for supplies and accommodations. Special low rail and bus fares.

By all means bring the family. A vacation in the cool tonic air and bright sunshine of Minnesota is the best health policy you can buy for them...and for yourself!

"Live Where You Can Play and Prosper"
Countless openings for a successful business await you in this prosperous year 'round playground.

Farming and Dairying
Minnesota is the greatest "Bread and Butter State" in the Union. Of $683,663,000 farm production last year, $187,000,000 was in dairy products alone. Why not come and investigate your chances? To start, send coupon below for free booklets.

Ten Thousand Lakes Greater Minnesota Association
University Avenue
Saint Paul
Minneapolis Duluth

"We'd Sure Like to Have You With Us This Year"
10,000 Lakes of Minnesota Assn., Dept. 365 St. Paul, Minn.
Please send Free booklets I've checked.
☐ 10,000 Lakes Map & Vacation Literature ☐ Farming and Dairying Opportunities ☐ Business Opportunities
Name
Address
City State
360

CANADA.

Royal Muskoka
Canada's finest summer hotel in the heart of the Muskoka Lakes. All outside rooms with fascinating vistas of forest lake and island. Golf, fishing, etc. Malaria and hay fever unknown. Overnight from leading U. S. points. Rates, motor guide, maps, from Royal Muskoka Hotel, Gravenhurst, Ont.

Ocean Travel.

The Shortest Bridge to Europe
Cunard & Anchor Lines
346 No. Michigan Ave., Chicago

Advertise in The Tribune

CHICAGO TRIBUNE'S

"GAME OF COUNTIES"

Just name the County represented by the picture below and write it on the line below the picture

This picture represents a County in the State of ILLINOIS

No. 31 Chicago Tribune's "Game of Counties"

Clue: A few creeks flow in the Illinois County whose name is pictured above. It is a County which would be almost square except for a small portion cut out of it. It contains beds of bituminous coal.

The Name of this County is ....
(Write name here)

The Name of the County pictured here is in this list

ILLINOIS

Pike	Boone	Jo Daviess	Lawrence
Cook	Ogle	Hancock	Stark
Macoupin	Bureau	Johnson	McLean
Jefferson	Knox	Mercer	De Witt
Green	Alexander	Saline	Hardin
Perry	Stephenson	Massac	Carroll
Macon	Marion	Clay	Clark
Lee			Lake

Follow These Simple Rules

1—Every week-day for 48 consecutive days, (not including Sundays) the Chicago Daily Tribune will print a "Game of Counties" picture. Each picture will represent a County in one of these five States: Illinois, Indiana, Iowa, Michigan and Wisconsin. You are invited to name the Counties.

2—The Chicago Tribune will pay $5,000 in Cash Prizes to the persons who send in the nearest correctly named and neatest complete sets of pictures in accordance with these rules. See prize list at right.

NOTE:—You do not necessarily have to name each of the 48 pictures correctly to win. The prizes will be paid to the persons whose entries rank the highest.

3—This offer is open to everyone—men, women, boys and girls, except employes of the Chicago Tribune and their families. You pay nothing. Just prove your skill.

4—Pictures are to be submitted only in complete sets. Do not send in each picture separately. Hold all pictures until you have the complete set of 48. Then send them to "Counties," Chicago Tribune, Post Office Box 1539, Chicago, Ill. All entries must be in by midnight 15 days after Picture No. 48 has been printed.

5—Each entry must be sent by First Class Mail, postage prepaid. Entries with insufficient postage will be returned by the Post Office Dept. Contestants may submit as many sets of pictures as they wish, but no contestant will be entitled to more than one prize. Accuracy will count. Neatness will count.

6—You need not buy the Chicago Tribune. You may copy or trace the pictures and send them in. The Chicago Tribune may be examined at any of its offices or at Public Libraries free of charge.

7—Judges will be appointed by the Chicago Tribune. Their decision will be final. In case of ties a duplicate award will be paid to each tying contestant.

240 Big Cash Prizes

1st Prize	$1,000.00
2nd Prize	500.00
3 Prizes—$250.00 each	750.00
5 Prizes— 100.00 each	500.00
10 Prizes— 50.00 each	500.00
20 Prizes— 25.00 each	500.00
50 Prizes— 10.00 each	500.00
150 Prizes— 5.00 each	750.00
240 Prizes Totaling	$5,000.00

Get Picture No. 32 in TOMORROW'S TRIBUNE

Copyright, 1930, Chicago Tribune.

Chicago Daily Tribune
THE WORLD'S GREATEST NEWSPAPER

The Tribune's Telephone Number Is
Superior 0100

GASOLINE ALLEY—BUSINESS DURING PLEASURE

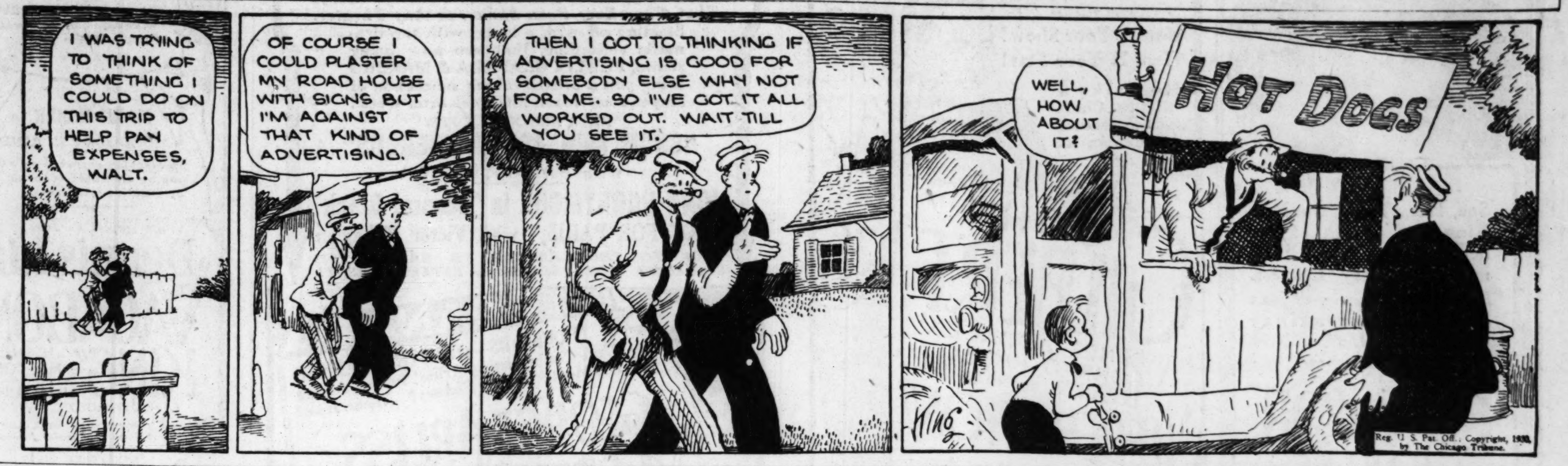

SPIDER WEB

By ALICE CAMPBELL

SYNOPSIS.

Catherine West of Boston, on her way to Paris, meets Geoffrey Macadam in the Havre-Paris train. Macadam is an Englishman who lives in Paris. Catherine tells him that she is going to visit her cousin's widow, Mme. Belmont Bender. She is a little apprehensive about the coming visit, because she had received just before sailing a letter from Frances Cushing, who tells her that Mme. Bender is far from well. Macadam is a lawyer and he tells Catherine that his firm handles Mme. Bender's affairs, but he doesn't know the widow very well. He had heard that she was ill. Arrived in Paris, Catherine is a little disappointed when her cousin's chauffeur is not at the station to meet her. Geoffrey sees her into a taxi, giving her his address and telephone number. He tells her that he will be anxious to know how things are at the Bender apartment and she promises to call him. Arrived at Mme. Bender's apartment, she is treated coldly by the servants and Jeanne, Mme. Bender's maid, suggests that she go to a hotel. Catherine insists on staying in the apartment, as she is suspicious of the servants. Jeanne tells her that Mme. Bender attempted to commit suicide the night before. The next morning Catherine goes in to see Germaine Bender, who is pathetically glad to see her. She tells Catherine how she had taken poison by mistake.

Geoffrey invites Catherine to dine with him, and it is a relief for her to get out of the apartment and to tell him of her vague fears. He is disturbed, too. Geoffrey escorts her back to the apartment. The door is locked, but Geoffrey arouses Eduardo, who says he thought Miss West had come in long before.

The next morning Catherine calls on Miss Cushing, who takes her to her milliner, where she sees a man she has noticed hanging around the Bender apartment. Back in the apartment, she finds the gallery open for the first time and she goes in, only to discover a number of pictures and tapestries missing. She asks Jeanne about them and the maid says they were sold shortly before Mr. Bender's death. Catherine feels she is lying and believes she and Eduardo are thieves. She finds Jeanne is exerting a baneful influence on Mme. Bender. Jeanne denounces Catherine to the invalid.

INSTALLMENT XXXVII.

EAVESDROPPING.

When Berthe sauntered in with the breakfast tray, Catherine was already partially dressed.

"Mademoiselle is up early," declared the massive blonde with engaging candor.

She herself looked half asleep, her hair untouched by the comb.

"Ah, well, what it is to be energetic," she sighed with a luxurious yawn and, craning her neck towards the mirror, examined a pimple on her chin. "As for me, I could have slept all day. My young man took me to the pastry cooks' ball in Montmartre. I have not danced so much since Mi-Carême, and my feet are so swollen I can't get on my shoes. I daresay mademoiselle is fond of dancing?"

"Very," replied Catherine, pouring her coffee.

Difficult as it was to resent Berthe's placid familiarity, she was in no mood to encourage it this morning. However, the cook meandered on undisturbed.

"You are right. Enjoy yourself while you are young, I say, for when you are old, what man will look at you? That is what I am always preaching to Jeanne, but she—bah!—is all for being serious and would die rather than spend a sou on a good dress. She will not even wear the beautiful

"It came by special messenger from the bank. Is it possible you have no recollection of it?"

clothes madame gives her, but sells them to the wardrobe dealers. Such stupidity! She might at least keep an occasional one for herself and make a decent appearance." She paused, then added with a change of tone, "By the bye, that is a nice frock mademoiselle had sent home the other day—the green and silver. It looks as though it had come from one of the grandes couturières. If mademoiselle tires of it, she might care to sell it to me."

In spite of her preoccupation Catherine could not repress a smile at the thought of Berthe's buxom form compressed into her slender garments.

"Certainly, Berthe—but I intend to wear it for a long time."

"She's a sober one and no mistake, that Jeanne," continued Berthe, resuming her former theme. "Slave, slave, from morning till night; never a thought of pleasure. No doubt there will be a fine seat for her in heaven some day; but as for me, it is not of the hereafter I'm thinking! Nor Eduardo, either, let me tell you"—and she winked broadly. "He likes his bit of fun, though he has to be sly about it. It is she who wears the trousers in that ménage, and she keeps a tight rein on him, poor man!"

Impatient though she was to be rid of the chatterer, Catherine gleaned something from the random remarks. Whatever maneuvers Jeanne might be engaged in, she kept them well hidden from other eyes. Even to Berthe she was a model of rectitude. It was only by a series of accidents that she herself had come to regard the woman's actions with doubt.

As soon as she was alone she finished her breakfast hurriedly and went along to the study, passing no one on the way. Then, with the door closed and keeping her voice low, she rang up the Macadam office and asked to speak to Geoffrey. A second later the familiar accents answered her.

"Geoffrey—it's I, Catherine. I want to see you at once, this morning if possible. No, I can't tell you what it's about now, but it's important. Are you very busy?"

"Of course not. But you sound upset. Is anything wrong?"

"I don't know. That's why I must see you. I'll be with you in half an hour."

As she was about to ring off her ear caught a faint but distinct click. Several times before she had heard that noise, which sounded like another receiver being replaced, but up till the present moment she had paid little attention to it. Now the idea came to her that some person might be listening in to her conversation, perhaps close at hand.

Was there a second instrument in the apartment? She had never seen one, but she felt certain that formerly at least there must have been an extension, probably in her cousin's bedroom. Very quietly she walked back to her own quarters, filled with a fresh apprehension. If some one had taken the trouble to listen, that meant that her movements were regarded with suspicion. Only how could she make sure?

As she passed the corner bedroom, until recently Mme. Bender's own, the door opened and Jeanne came out. Something in her face told the girl that her surmise was correct. Thank goodness, she had said nothing definite, for she was sure the woman had overheard every word. The maid must have seen her go into the study and had hastened to eavesdrop, as no doubt she had done on other occasions.

Returning after putting on her coat and hat, she tried the bedroom door, to find it locked. Yes, she was right. There was surely another telephone in there. In future she must not forget the fact.

Much as she now dreaded the moments spent with her cousin, she nerved herself to go and say good morning, partly to keep up the illusion that nothing was altered between them and partly to make the inquiry about the safety deposit key, a matter she felt must not be neglected. Now that she was going to report to Geoffrey, she wanted to tell him as much as possible.

Tapping on the door of the small room, she entered, to find the invalid alone, propped against pillows, her transparent fingers toying with an ivory rosary. The haunted eyes avoided Catherine's so pointedly that the girl was cut to the heart, in spite of which she ignored the tacit rebuff and spoke with resolute cheerfulness.

After the usual inquiries she broached the difficult subject.

"By the way, Germaine," she ventured bravely, "Mr. Macadam wanted me to find out if the bank had sent you the key you asked for. Did it reach you safely?"

She was met by an uncomprehending stare.

"Key?" faltered the poor woman in a puzzled tone.

"Yes—don't you remember? It was some weeks ago, I think. You lost the key to your safety deposit and had a duplicate made."

There was no mistaking the blankness of the bewildered gaze.

"Did I? I—I don't know. I can't seem to recall. I—perhaps you are right . . ."

The muddled brain was making an effort to capture an elusive memory. Catherine took pity on its confusion.

"Why not ask Jeanne? She will know," she suggested casually. At the same time she was perfectly sure that this was the first time Germaine had heard the matter mentioned.

"Jeanne—yes. That is a good idea," assented the invalid with obvious reluctance. "I will speak to her. She——"

But at that moment the ever watchful maid appeared in the doorway. Without a glance at Catherine, she went at once to the chest of drawers and, picking up a tortoise shell box, rattled it crossly.

"There it is, madame!" she exclaimed in annoyance. "What is all this about? Have you so soon forgotten the trouble you put me to, turning everything to search for that wretched key? You mislaid it and sent me to get another made. There! You see?"—and she produced the small object, tied with pink tape, and dangled it accusingly before the fascinated eyes of her mistress. "It came by special messenger from the bank. Is it possible you have no recollection of it?"

[Copyright: 1930: By Alice Campbell.]

[Continued tomorrow.]

'Blaze o' Glory' Tries to Link War to Murder

Contrasts Public, Private Motives for Killng.

"BLAZE O' GLORY."
[ALTALKER]
★ ★

[One star means, fairly good; two stars, good; three stars, excellent; four stars, extraordinary; no stars—just another movie.]

Produced by Sono-Art.
Directed by Renaud Hoffman and George J. Crone.
Presented at the Monroe theater.

THE CAST.

Eddie Williams	Eddie Dowling
Helen	Betty Compson
Hummel	Ferdinand Schuman-Heink
Jean	Frankie Darro
Burke	Henry B. Walthall
District Attorney	William Davidson
Abie	Eddie Conrad
Tony	Frank Sabini

By Mae Tinée.

Good Morning!

The good points of this picture are rather dulled by the treatment. The story has a moral and a punch but it wanders and, at times, is sticky with hokum. The acting is good as is some of the dialogue—but there's too much of each. The one thing apparently that the directors of this piece didn't know was how to "snap out of it."

"Blaze o' Glory" is anti-war propaganda. When the story opens Eddie Williams is discovered on trial for murder. His attorney tells the jury that in a day not far in the past the prisoner was paid to murder; came home in a "blaze of glory" from "over there" because he had been a successful killer.

The story starts and ends in the courtroom and adjoining chamber. As counsel for the defense addresses the jury present surroundings do a fade-out and events detailed by him are illustrated for you on the screen. So—you see Eddie so blithe and gay before the war when he's a musical comedy star, during the war when, though urged to kill, his instincts are all against it, and afterwards when—his lungs torn by gas, he comes home and is led to believe that the wife he adores is about to forsake him for another, Eddie kills—and goes on trial for murder.

The picture is as well acted as possible considering what the players had to cope with. The best portrayals are given by little Frankie Darro as a waif befriended by the prisoner and by Henry B. Walthall as the unfortunate man's lawyer, though, due to direction, the latter is far too long winded.

Three catchy songs, "Put a Little Salt on the Bluebird's Tail," "The Doughboy's Lullaby," and "Welcome Home," spring out at you ever and anon.

"REDEMPTION."
[ALTALKER]
★

Produced by Metro-Goldwyn-Mayer.
Directed by Fred Niblo.
Presented at the Oriental theater.

THE CAST.

Fedya	John Gilbert
Masha	Renee Adoree
Victor	Conrad Nagel
Lisa	Eleanor Boardman
Anna Pavlovna	Claire McDowell
Petushkov	Augustin Borgato
Artimiev	Charles Quartermaine
Magistrate	George Spelvin

KIND: Drama, picturized from story by Tolstoi.

QUALITY: Fair.

PHOTOGRAPHY: Good.

SETS and SCENERY: Satisfactory.

DIRECTION: In no way remarkable.

ACTING: Excellent, so far as Eleanor Boardman, Conrad Nagel and several players of minor rôles are concerned, but John Gilbert in the lead, gives a ridiculously exaggerated and theatrical performance. His much discussed voice is all right, but he has, apparently, forgotten all he ever knew about acting.

THE STORY: Of a man who plays dead that his wife may marry the chap she is really in love with. Mr. Gilbert is the living corpse; Mr. Nagel the "other man."

AUDIENCE APPEAL: Not much. Too musty.

See you tomorrow.

Cardinal Dedicates $300,000 Church in Waukegan, Ill.

The new church of the Immaculate Conception, in Waukegan, was dedicated formally by Cardinal Mundelein yesterday morning. The cardinal was escorted by the Fourth degree of the Knights of Columbus and altar boys of the church. The Rev. Francis J. Shea is pastor of the new church.

Passion Play Opens at Oberammergau Amid Storm of Rain

[Copyright: 1930: By the New York Times.]

OBERAMMERGAU, May 11.—Under gray and dripping skies, threatening with the memory of the snow and hail which visited this valley in the week just past, the good villagers of Oberammergau reënacted today their immemorial Passion Play, thereby fulfilling once again and renewing for another generation the pledge their forbears made 300 years ago.

In strong contrast to the gentle, winning Christus of his predecessor, Anton Lang, the Christus, as portrayed by Alois Lang, is aristocratic, princely. Hugo Rutz, the sinewy blacksmith of the village, is once more magnificent as Caiphas, and old Guido Mayr, woodcarver, like Lang, is excellent in his old rôle as Judas. He plays the treacherous disciple not as a dark figure of fate foredoomed by ancient prophecies to his unlovely destiny at Gethsemane, but rather as a bewildered man.

It was the first public performance of 1930 and at its summons more than 5,000 souls came from the ends of the earth to sit in the penitential seats of the vast auditorium—to sit, mind you, from 8 o'clock in the morning until 6 at night, equipped as for a November football game with blankets and hot water bottles.

Michigan's Queen of Blossoms Ends Her Week's Pageant

Benton Harbor, Mich., May 11.—[Special.]—Michigan's eighth annual blossom fete closed today with a record of more people in attendance than ever before. Queen Cecelia Eisenhart of Buchanan, and her blossom court of 28 princesses left for their homes after their last court luncheon at blossomtime queen headquarters at the Hotel Whitcomb in St. Joseph.

Breakfast for the girls of the court today followed an early dip in Lake Michigan or one of the St. Joseph mineral baths. Then came a motor ride across the St. Joseph river in cars furnished by Benton Harbor and St. Joseph Kiwanis clubs, to the First Congregational church, where the Rev. H. A. Blanning gave an address blessing Michigan's peach, cherry, pear, and apple orchards, at the high tide of their beauty.

OCEAN STEAMSHIP MOVEMENTS.

Arrived.	At.	From.
N. Amsterdam	New York	Rotterdam
Transylvania	New York	Glasgow
Vulcania	New York	Naples
Lapland	New York	Antwerp
Baltic	Galway	New York
Dresden	Cherbourg	New York
Homeric	Southampton	New York
Lancastria	Plymouth	New York
Sailed.	**From.**	**For.**
Arabic	Liverpool	New York
Hamburg	Southampton	New York
Minnetonka	London	New York
Samaria	Belfast	New York
Statendam	Southampton	New York
Westernland	Southampton	New York

Chicago Gives Boys This Week as Their Own

And 700,000 Are Ready to Claim Attention.

BY KATHERINE KELLEY.

It's a lucky person who falls in the category of Chicago's boyhood this week. For every boy in the city—and there are 700,000 of them—will be in the spotlight as far as his hobbies and the activities in which he is most proficient are concerned.

Business men will take a hand in the first day's celebration of Boys' week on Wednesday. Believing that the office boy of today will be the manager of tomorrow, leaders of industry will have the boys they employ as their guests at luncheon and at special assemblies. The day's activities will be under the direction of the Chicago Association of Commerce. James P. Haynes, vice president of the association, is in charge of its Boys' week activities.

Thursday will be Boys' day in the home. Parents are urged to renew comradeship with their sons, and to see that the boy is having a happy home life. The Optimist club will have charge of the day's program, with Judge Francis R. Allegretti as chairman.

On Friday will be one of the outstanding events of the week. This is celebration of boys' day in citizenship which will start with special programs in schools and close with the civic assembly, to be held in the afternoon at the Civic Opera house. The Rotary clubs will be in charge, with Medard W. Welch as chairman.

To the playgrounds, the neighborhood centers, and the parks the boys will flock on Saturday, for that is boys' day out of doors. With E. C. Delaporte, athletic director of the Chicago Athletic association, as field marshal, athletic competitions will be held, ending in the prize meet at Stagg field at the University of Chicago. Entrants will be boys from 6 to 21 years old.

Sunday, May 18, will be boys' day in the churches. Special sermons will be preached by pastors. In the afternoon a sacred concert will be given at the Coliseum. This day's program is sponsored by the Chicago Church federation, the Catholic church committee, and the Rabbinical association.

The health of the city's boys will claim attention on Monday, May 19. Physical examinations will be given, with lectures on health, sponsored by the Chicago Medical society. Health Commissioner Kegel will be in charge. Much of the day's program will take place at the health exposition in the Coliseum.

The program for boys' day in school on Tuesday, May 20, sponsored by the Kiwanis clubs, will include exhibits of the things boys make, and emphasis will be placed on the value of an education. Wednesday, May 21, will be boys' day in athletics, with gymnasium drills, physical demonstrations, and athletic programs.

The Inquiring Reporter

Every Day He Asks Five Persons, Picked at Random, a Question.

The Question.

Would you rather live on a farm than in the city?

The Answers.

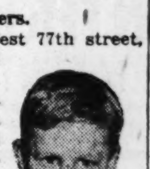

George Kidd, 916 West 77th street, 5 years old—O, I'd rather live on a farm. My brother was on a farm when he was a little baby. It would be fun to help a farmer. I'd like to ride horses and milk cows. There are no gardens around here.

Miss Marion Schaen, 7915 South Hermitage avenue, 10 years old—On the farm, because I could see the chickens and feed them; I could play with the horses. There's not much you can do in a city; there's room to play on a farm.

Stanley Hurst, 3332 North Leavitt street, errand boy—I have been on a farm; I like the city better. In the city you have different things to do all the time. On the farm it's the same thing over and over. City work is less hard than that on a farm.

Miss Shirley May Madsen, 4710 West Austin avenue, 9 years old—Yes. You can go swimming. In the city there are so many big buildings. I would like to be at my aunt's summer home at Nippersink Lodge, in Wisconsin. I don't like the city.

John R. McGill Jr., 525 Fair Oaks avenue, Oak Park, 7 years old — I like a farm; there's more fresh air; the work is outdoors instead of in an office. I could go swimming and look for eggs. I don't like the city.

THE STAGE

"HELLO, PARIS."

A musical comedy given at the Grand Opera house May 11, 1930, with Charles [Chic] Sale as star, under the management of the Messrs. Shubert. Libretto adapted from Homer Croy's novel, "They Had to See Paris," by Edgar Smith. Music by Russell M. Tarbox; lyrics by Charles O. Locke.

THE CAST.

Opal Peters	Lillian Taiz
Clark McCurley	James Howkins
Idie Peters	Ethel Wilson
Lady Wolvertrees	Winifred Harris
Aunt Minnie	Stella Mayhew
Ed Eggers	Nat C. Haines
Ross Peters	Jack Good
PIKE PETERS	CHARLES [CHIC] SALE
Gracie Jones	Eilleen Dougall
Bill Jones	Tod Blair
Fleurie Capel	Claire Madjette
Marquis De Coudray	Maurice La Pue
Lolita	Dolores Cordoba

BY CHARLES COLLINS.

Up to 10:20 o'clock last night, the time at which I was compelled to call "Hello, Paris," a show and leap from the Grand Opera house to my typewriter, Charles [Chic] Sale had done nothing but dodder aimlessly about in the rôle of a rural grandpa, uttering an occasional small town wisecrack. He seemed lost in the great open spaces of a musical show plot; he was behaving more like a literary man than a comedian. He was—let's be frank—almost unfunny, although he sometimes evoked a self-conscious haw-haw from the Friends of Rabelais by a sly allusion to his notorious best-seller.

Perhaps he started something in the last half hour of the performance, although the libretto seemed determined not to give him a chance. Perhaps he cleared the stage of its clutter of characters and cut loose in one of his inimitable skits, which have placed him high among the nation's entertainers. Maybe he revived one of his old vaudeville sketches and aroused the lack-luster audience with the dry quaintness of his native humor. But if he failed to snap out of his doldrums as the performance went into its last half hour, "Hello, Paris," I fear, will soon be "Good-by, Chicago."

This piece apparently started out with dim ambitions to be another "Show Boat." It was based on a novel; its first act rambles through a series of episodes in a town adjacent to the Oklahoma oil fields; and for its big musical number it throws on a chorus of Negroes chanting an oil well anthem called "Deep Paradise." This song is vigorously and effectively led by Louis Deppee, who has the jubilee fervor in his baritone voice, and it warms up the tepid proceedings. But after that all the characters, rolling in oily wealth, go to Paris to acquire a polish, and the show becomes merely another one of those things.

Some of Mr. Sale's mild antics contain vestiges of the burlesques and impersonations with which he used to enrich the revues and the variety stage, and these receive affectionate recognition. He characterizes his foxy grandpa of the prairies with the skill which has made him the most American, or, at any rate, the most midwestern, of our merry-andrews. But the libretto stands like a stone wall against the development of his specialties. Either that or shows with plots are not in his metier. Give him a few wigs and a few properties and he could hold the stage single handed for half an hour, to continuous laughter. But in the scenes of "Hello, Paris" (which might have been written by the college student authors of a Blackfriars frolic) he never gets started.

The other players in the profuse cast do nothing to arouse a reporter's zeal. Nat C. Haines brings gusto and a chuckling personality to the rôle of a small town man of the world; Jack Good is an eager, jazzy youth of the Harold Teen type who probably has a hit stored up for him in the future; Lillian Taiz is attractive as the singing and dancing ingenue; and Claire Madjette breaks out with a brilliant voice late in the show. But in general, "Hello, Paris" does not excite keen enthusiasm at any place in its long, uninspired routine. "Deep Paradise," rolled out by sonorous Negro voices, is its high point.

It should be noted, however, that the show is discreet. Admirers of Mr. Sale's printed work will find in it nothing but a few hints at the humor of scatology. [Look that one up in the dictionary.]

South's Methodists May Limit Bishops' Terms to 8 Years

Dallas, Tex., May 11.—(AP)—A proposal to cut the tenure of bishops to eight years instead of life is scheduled for consideration today by the general conference of the Methodist Episcopal church, south.

Final disposition of that proposal held equal interest today with consideration by a subcommittee of charges alleging undue political activity against four bishops in addition to the political charges against Bishop James Cannon Jr.

Birthday Past, Hull House Goes Back to Work

Starts Last Decade of First 50 Years.

BY KATHLEEN McLAUGHLIN.

Forty years' tradition of the open door at Hull house reached a climax yesterday, the final feature of the fourth decade anniversary of that world famed settlement on Halsted street. Today the venerated but not venerable institution started so quietly in 1889 by Miss Jane Addams and Miss Ellen Gates Starr returns to its accustomed routine after a three day observance of its most recent birthday—and starts on the last decade of its first half-century.

Old friends and new streamed into and out of every department in the solid block it occupies today, sharing alike in the friendly chatter and the cups of tea dispensed with equal relish by the various department hostesses. Open house was the order of the day, following the concert presented in Bowen hall by the Women's Symphony orchestra, which drew a capacity crowd.

Owing to the illness of Miss Starr, who has been a patient in the Albert Merritt Billings hospital at the University of Chicago since the holidays, Miss Addams recruited many of her oldest and closest friends to share the task of receiving and welcoming the throngs that sought her out to extend felicitations. Gradually the little group of senior residents, some of whom have lived at Hull house since it was opened, slipped into recollections and anecdotes of its earliest days.

None had a more interesting story to tell than George Hooker, in point of years the oldest man resident, who has made his home at the house since 1895. Mr. Hooker exhibited for the entertainment of the guests a booklet he compiled in 1896, called "Pleasant Places for Nineteenth Warders to Go."

Those were the days when a nickel was a respectable coin to spend, he recalled turning over the pages of the pamphlet. Described therein are the 5 cent trolley rides; the pedestrian trips along the Des Plaines river, nine miles west, for a total outlay of one thin dime for street care fare both ways; a round trip boat ride from Hull house to Lincoln park by way of the river from the Jackson street bridge; the "quarter" phaeton rides in the park itself, and selected routes for the bicycle expeditions that were a popular pastime with the then rising generation.

Dr. Alice Hamilton, now an assistant professor in the medical school at Harvard, who was a teacher there for nine years and now spends two months out of every twelve at the settlement, recalled the initial efforts to develop infant welfare stations there.

"I remember," she told with amusement, "how I asked the mothers what the babies ate, and when they said 'a little of everything,' how I cautioned them against any food but milk until they got their teeth. Development in diet ideas to date makes those tenement mothers more nearly right than I was."

Dancing and gymnastic exhibitions and demonstrations of Hull house classes completed the program.

OUR SECRET AMBITION

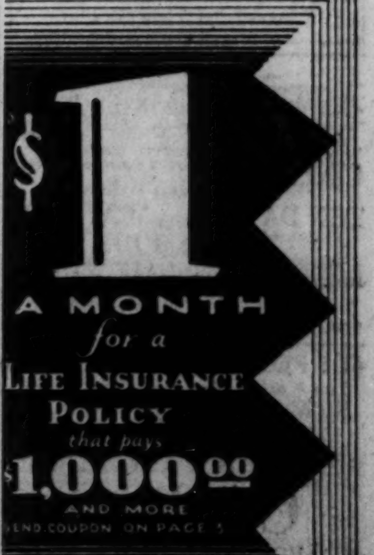

MOTION PICTURES DOWNTOWN | MOTION PICTURES DOWNTOWN | MOTION PICTURES DOWNTOWN | MOTION PICTURES MISCELLANEOUS | MOTION PICTURES MISCELLANEOUS | MOTION PICTURES MISCELLANEOUS | MOTION PICTURES MISCELLANEOUS | MOTION PICTURES MISCELLANEOUS

PUBLIX-BALABAN & KATZ WONDER THEATERS

CHICAGO

10:45 A. M.—All Shows De Luxe 35c to 1 P. M. 50c to 6 P. M.

See, Hear Them, the New King and Queen of the Screen, Winners of Tribune Popularity Contest. *Rapturous romance of jazz life today, it outshines "Sunny Side Up".*

JANET GAYNOR CHARLES FARRELL in "HIGH SOCIETY BLUES"

Fox Production All-Talking with Louise Fazenda, Lucien Littlefield

Gala Stage Fun-Show AL KVALE and BAND in "Flapperette Parade"

ORIENTAL

RANDOLPH ST. near STATE

Doors Open at 10:45 A. M.

Here Is Your Show! Here Is Your Star! He Talks a Mighty Characterization as Human as You Are!

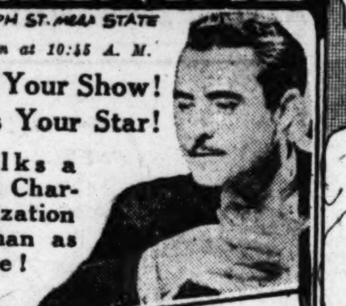

JOHN GILBERT

RENEE ADOREE CONRAD NAGEL ELEANOR BOARDMAN

"REDEMPTION"

NOW You Can Hear *The Great Lover of the Talking Screen in Leo Tolstoi's Strange, Daring and Most Powerful Dramatic Sensation!*

On the Stage STEPIN FETCHIT

The Onyx Onslaught of Laughter IN PERSON!

In a Magic Stage Triumph Starring LOU KOSLOFF and His Orchestra "ALADDIN'S REVELS"

UNITED ARTISTS

RANDOLPH ST at DEARBORN

Doors Open at 9 A. M.

Make Whoopee With Lupe in the Newest of Her Scorching Romances!

Lupe Velez in "HELL HARBOR" with JEAN HERSHOLT

Special Added Attractions! CLARK & McCULLOUGH Talking Their Funniest Comedy "KNIGHTS OUT"

ANN GREENWAY in "AND HOW" Fascinating Indian Novelty

McVICKERS

Madison near State

9 A. M. 35c to 1 P. M.

The LIMIT of Hilarious Fun!

Broadway beauties on vacation vamping comic prize-fighters at Atlantic City—A Tender Love Story, Too!

"HOLD EVERYTHING"

Warner Bros. All-Talking All Natural Color Production with the screen's funniest woman, queen of "Gold Diggers"

WINNIE LIGHTNER and the "Discovery" Comedian JOE E. BROWN

Sally O'Neil, Georges Carpentier

Added Talking Features "FAIRWAY FAVORITES" Golf Lessons by Johnny Farrell, Alex Morrison, Glenna Collett, Rube Goldberg

"NO ACCOUNT" Drama-Sketch

ROOSEVELT

STATE near WASHINGTON

9 A. M.—35c to 1 P. M., 50c to 6

"FOUR STARS, perfectly fascinating with a pair of big punches at the end."—Mae Tinee, Tribune.

GARY COOPER

FAY WRAY - EMMA DUNN in "THE TEXAN"

Paramount's Successor to "The Virginian"

Talking Comedy Scream 'Hello Baby,' Ann Pennington | Golf Farce-Comedy "All Teed Up," Chas. Chase

GARRICK

Now Playing

Seats 4 Weeks in Advance Eves. 8:30—50c to $1.50 Mats. 2:30—50c to $1.00

JOURNEY'S END

The Greatest Screen Drama of All Time—Better Than the Play

STUDEBAKER

Now—Continuous, 12 Noon to 11 P. M. TWO WEEKS ONLY LAST TIMES SATURDAY, MAY 17

"ACROSS THE WORLD"

With Mr. and Mrs. Martin Johnson

THEIR FIRST ALL-TALKING PICTURE, A GENUINE ADVENTURE OF THRILLS AND SCENIC WONDER

Prices: Noon to 6 P. M. 50c, Evenings $1. Children Anytime, 25c

—SECOND WEEK—

"A Stupendous Achievement," 4 Stars—Mae Tinee
"Extraordinary Excellent," 4 Diamonds—Doris Arden
"Sergei Eisenstein a Genius"—Wagener, Abendpost
"Dynamic, Marvelous, Greater Than Potemkin"—Rob Reel
"A Historical Gem"—Genevieve Harris

CINEMA The Art Theatre of Shadow Silence. Chicago Ave. just East of Michigan

TEN DAYS THAT SHOOK THE WORLD *Directed by Sergei Eisenstein of Potemkin*

PRODUCED IN MOSCOW

The Truth About Russia

CONT. 1 TO 12 P. M.—SAT. & SUN., 75c

Warner's ORPHEUM

STATE AT MONROE

Continuous 9 A. M. to Midnite

WARNER BROS. Present JOHN BARRYMORE —IN— "GENERAL CRACK"

America's Foremost Screen Star in a Great "4-Star" Picture

A Warner Bros.' Vitaphone Picture

4TH RECORD BREAKING WEEK *The World's Most Sensational Play!* NOW A TALKING PICTURE

WHITE CARGO

FOR ADULTS ONLY

CASTLE STATE near MADISON

PARK RIDGE

PICKWICK Winnie Lightner "SHE COULDN'T SAY NO"

LAKE FOREST

DEERPATH "SALLY" MARILYN MILLER

WEST

MARSHALL SQ. 22d-Marshall Blvd. Matinee Daily WINNIE LIGHTNER CHESTER MORRIS "SHE COULDN'T SAY NO"

SAVOY 4346 W. MADISON ALL TALKING BESSIE LOVE—"CHASING RAINBOWS"

WILSON 2418 W. MADISON ALL TAKING "PARIS"—Also "MELODY MAN"

PALACE 5225 W. 25TH ST. ALL TALKING RAYMOND HATTON—"HELL'S HEROES"

MAYWOOD

LIDO 5TH AVE. AT WASHINGTON BLVD. ALL TALKING PICTURE "SARAH AND SON" Ruth Chatterton

DOWNERS GROVE

TIVOLI Mickey Mouse Cartoon MARILYN MILLER—"SALLY" NEWS—"GETTING A BREAK" ACT

BERWYN

NEW RITZ 6334 W. ROOSEVELT RD. ALL TALKING "THE SKY HAWK"

READ MAE TINEE'S MOVIE REVIEW EVERY MORNING IN THE TRIBUNE

They're here!

THE BIG HITS OF THE DAY!

Get Ready Now for the Greatest Talking Pictures That Have Ever Been Shown at Any Theater. Starting off with a bang, with the dramatic sensations that are now being shown, PUBLIX GRANADA & MARBRO bring you a breath-taking succession of stupendous smash hits week after week!

HERE ARE JUST A FEW

"SUCH MEN ARE DANGEROUS" With WARNER BAXTER

JOHN BARRYMORE in 'General Crack'

"HOT FOR PARIS," with Victor McLaglen

LOOK TO YOUR GRANADA & MARBRO FOR CHICAGO'S MOST SUPERIOR ENTERTAINMENT!

PUBLIX GRANADA

Sheridan at Devon

THOUSANDS—OVER THE WEEK-END—Were Enthralled by Arliss' Superb Acting in His Most Amazing Picture! Hear Him!

GEORGE ARLISS in The GREEN GODDESS

with RALPH FORBES H. B. WARNER ALICE JOYCE

All the Dramatic Power of Arliss Is Crammed Into This Dramatic Story of Restless India

Stage JOEY ROSS and Orchestra in "SEEING THINGS" with FOUR ORTONS and Many Others

CLARK & McCULLOUGH Comedy Skit

Movietone News Prices 35c—12:45 to 6:30

PUBLIX MARBRO

Madison 4100 West

The Mighty Crowds Have Proved That This Is Chicago's Greatest Picture! ADULTS ONLY

"LADIES OF LEISURE"

BARBARA STANWYCK—LOWELL SHERMAN—RALPH GRAVES

STAGE—BENNY MEROFF AND HIS ORCHESTRA in "TIP TOPPERS' REVUE" with Stanley Twins and Others

Movietone News—Prices 35c—12:45 to 6:30

DOWNTOWN

Randolph at Dearborn—Open 8:45 35c to 1 P. M.—50c to 6 P. M. 75c Night

RKO WOODS

ROMANTIC SONG STAR OF "RIO RITA" AND "THE DESERT SONG"

JOHN BOLES

in his mightiest singing and talking achievement "CAPTAIN OF THE GUARD" with Laura La Plante

RKO STATE-LAKE

State At Lake St. Open 10:30 A. M. SHOWS

ANNIVERSARY WEEK — GIANT 10 UNIT SHOW

10 Great Attractions

All Talking Thrill Drama with Jack Mulhall, Lila Lee and Noah Beery.

"MURDER WILL OUT"

6—BIG ACTS—6

KARYL NORMAN IN PERSON

SYLVIA CLARK "Lights and Shadows"

Block & Sully and Rexola Brothers

NORTH

HOWARD Howard St. "L" Station 25c 1:30 to 6:30 JACK HOLT DOROTHY REVIER "VENGEANCE"

MUSIC BOX 3700 Block Southport TWO ALL TALKIES EVELYN BRENT—"FRAMED" Also "CRAZY THAT WAY"

BUCKINGHAM 3319 N. CLARK His First Talkie RAMON NOVARRO—"DEVIL MAY CARE" Tomorrow—CHEVALIER—"LOVE PARADE"

ADELPHI 7074 N. CLARK Talkomedy, News, Acts Wm. Haines, Leila Hyams, Polly Moran, Marie Dressler—"THE GIRL SAID NO"

NEW BRYN MAWR 1125 Bryn Mawr ALL TAKING "This Mad World"—Vit. Acts, Comedy, News

LAKE SHORE Broadway at Belmont ALL TAKING 77 STARS—"SHOW OF SHOWS"

DE LUXE On Wilson Ave. at L Station EVELYN BRENT—"FRAMED"

AUSTIN

SYMPHONY Chicago Ave. at Cicero ALL TALKING Sally O'Neil—"The Girl of the Port" KIT KAT ORCHESTRA & STAGE SHOW

MANOR 5609 W. NORTH AVE. "THE SKY HAWK" ALL TALKING SKY THRILLER

PLAISANCE 466 N. Parkside at Lake All Talking Picture 77 Stars—"SHOW OF SHOWS"

IRIS 5743-47 CHICAGO AVE. ALL TALKING "THE SKY HAWK" JOHN GARRICK HELEN CHANDLER

PARK LAKE AT AUSTIN ALL TALKING PICTURE JACK OAKIE—"HIT THE DECK"

NORTHWEST

TIFFIN 4045 W. NORTH AVE. Marilyn Miller—"SALLY" FLORENZ ZIEGFELD'S GREATEST MUICAL COMEDY SUCCESS

ALAMO 3641 W. CHICAGO MATINEE DAILY "THE SKY HAWK" MAE TINEE'S FOUR STAR THRILLER

RIVOLI 4380 ELSTON ALL TALKING Ruth Chatterton—"Sarah and Son" NEWS—MICKEY MOUSE—COMEDY

COMMODORE 3105 Irving Park Blvd. ALL TALKING Winner Lightner, Star of "Gold Diggers of Broadway"—"SHE COULDN'T SAY NO"

NEW DRAKE 3548 MONTROSE Theatre Always 70° IRENE BORDONI—"PARIS"

MONT CLARE Grand Ave. at Harlem MATINEE DAILY MARILYN MILLER—"SALLY"

IRVING Irving Park Blvd. & Crawford All Talking, Singing, Dancing IRENE BORDONI—"PARIS"

PATIO 6000 Irving Park Blvd. Mat. Daily—All Talking LUPE VELEZ—"TIGER ROSE"

NO MAN'S LAND

Teatro del Lago Sheridan Rd. Between Wilmette and Kenilworth "THE LOVE PARADE" MAURICE CHEVALIER

MISCELLANEOUS

FOX THEATRES BRING HAPPINESS TO MILLIONS

SHERIDAN

SHERIDAN AT IRVING PK

GRETA GARBO TALKS in ANNA CHRISTIE with MARIE DRESSLER CHARLES BICKFORD 25c to 6:30 P. M.

MONROE

Monroe at Dearborn

EDDIE DOWLING in "BLAZE O' GLORY" with BETTY COMPSON FRANKIE DARRO

Extra—30 Minutes of Talking News Events

TERMINAL & COMMERCIAL

AT BOTH THEATRES

MAURICE CHEVALIER in "THE LOVE PARADE" with JEANETTE MacDONALD.

PORTAGE PK. 4050 MILWAUKEE Chas. Murray—Geo. Sidney in "COHENS AND KELLYS IN SCOTLAND"

CROWN 1605 W. DIVISION ★★★★ Air Thriller "THE SKY HAWK"

MIDWEST ARCHER AT 35TH RAMON NOVARRO in "DEVIL MAY CARE"

SCREEN VAUDEVILLE FOX MOVIETONE NEWS AT ALL THEATRES

Publix-Balaban & Katz WONDER THEATERS

PARADISE

CRAWFORD at WASHINGTON

"A Great Show," Says The Whole West Side

A stage production without equal—and the screen triumph of the year.

35c, 1:30 to 6:30

On the Stage MARK FISHER in "RHAPSODY IN BLUE"

Spectacular scenes—special singing ensemble—dancing ballet beauties—star cast.

Come Sing with EDDIE MEIKEL | Cartoon Scream "RADIO RIOT"

Dennis King "The VAGABOND KING" with JEANETTE MAC DONALD AND LILLIAN ROTH

A Paramount Triumph

Photographed in Color *First Time at Popular Prices!*

—Extra in Lobby— "MINIATURE CITY"

UPTOWN-TIVOLI

RECKLESS SWEETHEARTS

A "dancing daughter" tamed by her cowboy lover's kiss. Produced amid the glories of the Outdoor West.

Joan Crawford in "Montana Moon"

Daring Romance—Howling Comedy, Too!

With JOHN MACK BROWN, RICARDO CORTEZ

Cliff Edwards, Dorothy Sebastian, Karl Dane

UPTOWN BROADWAY at LAWRENCE 35c, 1 p. m. to 6:30 *Special Event* 'MAGIC MELODY' H. LEOPOLD SPITALNY Hans Muenzer, Ernest Pechin, Joe Griffin, Rudy Wagner *Chicago Theater Symphony Orch.* Big Stage Revue "ACE HIGH" LOUIS ARMSTRONG "Red-Hot" Cornetist

At Both Theaters PARAMOUNT SOUND NEWS

TIVOLI COTTAGE GROVE at 63rd 35c, 1:15 to 6:30 Musical Surprise FRANKIE MASTERS in "Around the Town" Stage Spectacle "RED RHYTHM" with U. S. Indian Reservation Band *Cast of 30*

SENATE TODAY—GRETA GARBO Talks in "ANNA CHRISTIE"

NORSHORE

HOWARD near CLARK ST

25c Price, 1:30 to 6:30

She's Sweeter Than "Sweetie" NANCY CARROLL in "HONEY"—Romance Hit with Stanley Smith, Lillian Roth

'Down With Husbands"—Comedy with Johnny Arthur, Bert Roach

SENATE

MADISON at KEDZIE

25c Price, 1:30 to 6:30

Hear Her Throbbing Voice GRETA GARBO Talks in "ANNA CHRISTIE" Chas. Bickford, Marie Dressler

EDDIE CANTOR Comedy Hit *"GETTING A TICKET"*

HARDING-TOWER

MILWAUKEE at SAWYER - 63RD at BLACKSTONE

25c Price, 1:30 to 6:30

More thrilling than "Wings" More romantic than "Flight"

BUDDY ROGERS "YOUNG EAGLES"

a Paramount Picture

With Jean Arthur, Paul Lukas

Extra—HARDING "SCOTCH" Sennett Scream | Extra—TOWER "Down With Husbands"—Comedy Riot

RIVIERA

BROADWAY at LAWRENCE

25c Price, 1:30 to 6:30

Sweethearts of "The Virginian" GARY COOPER Mary Brian in "ONLY THE BRAVE"

"Down With Husbands" Talking Comedy Hit | "Idle Chatter" LOU HOLTZ

MARYLAND 63RD ST. at MARYLAND "COHENS and KELLYS in SCOTLAND" Geo. Sidney Chas. Murray Harry Langdon Comedy

CENTRAL PARK 3535 ROOSEVELT Stirring Drama of Mother Love RUTH CHATTERTON in "SARAH AND SON"

SOUTH

CAPITOL

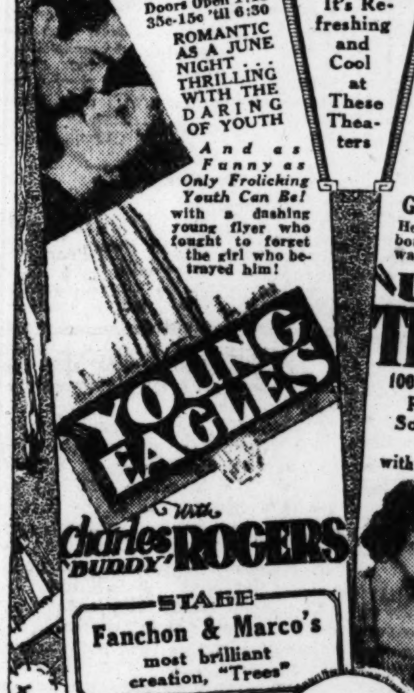

Doors Open 1:15 35c-15c 'till 6:30

ROMANTIC AS A JUNE NIGHT . . . THRILLING WITH THE DARING OF YOUTH

And as Funny as Only Frolicking Youth Can Be! with a dashing young flyer who fought to forget the girl who betrayed him!

"YOUNG EAGLES" with Charles 'Buddy' ROGERS

STAGE Fanchon & Marco's most brilliant creation, "Trees"

It's Refreshing and Cool at These Theaters

AVALON

79TH and STONY

Doors Open 1:15. 35c & 15c 'till 6:30

NEVER BEFORE A LOVER LIKE THIS

GAY CABALLERO

He lied his way into boudoirs and laughed his way out of battles!

"UNDER a TEXAS MOON"

100% NATURAL COLOR Romance of the Southwest Borderlands with Frank Fay Armida, Noah Beery and 1,000 Others

Stage "May Follies" with Charlie CRAFTS

GROVE 76th & Cottage Grove

W. Englewood 63rd & Ashland The funniest Scotch story ever heard "The COHENS and KELLYS in SCOTLAND" with Charlie Murray George Sidney

COSMO 79th & Halsted Gay, Youthful Romance, with MARILYN MILLER "SALLY"

STRATFORD

63RD. & HALSTED

What Do Men Think of the Women They Love? 16 Doomed Heroes in a Sunken Submarine Pour Out Their Love Secrets in "MEN WITHOUT WOMEN"

MAE TINEE awarded it ★★★★ Award of Super Merit

TED LEARY on the stage

HIGHLAND 79th & Ashland Throbbing Drama of the Congo. Passions Unleashed! "VENGEANCE" JACK HOLT

JEFFERY 71st & Jeffery RAMON NOVARRO The "Pagan" Prince of Romance Talking in "DEVIL MAY CARE"

PICCADILLY 51st at Blackstone MATINEE AT 1:30 30c TILL 6:30 GRETA GARBO "ANNA CHRISTIE"

REGAL S. PARK WAY AT 47TH ST. GRETA GARBO TALKS IN "ANNA CHRISTIE" On the Stage—LA JULIA RHEA and ROYAL REGAL SHOW

HARVARD 63RD AND HARVARD All Talking Picture "LADY TO LOVE"—VILMA BANKY "CRAZY THAT WAY"—JOAN BENNETT

LEXINGTON 1162 E. 63RD ST. MATINEE DAILY ALL TALKING—WINNIE LIGHTNER "SHE COULDN'T SAY NO"

VISTA 47TH AND DREXEL "THIS MAD WORLD" KAY JOHNSON BASIL RATHBONE

R-K-O ENGLEWOOD 63rd & Halsted 25c 1 to 6 P.M. Bulldog Drummond Returns in the All-Talking Thriller—"TEMPLE TOWER" Radio-Keith-Orpheum VAUDEVILLE

OAKLAND SQ. Drexel and Oakwood ALL TALKING "DEVIL MAY CARE" RAMON NOVARRO

SHORE 75th St. at Kingston Her Great Mother Epic Ruth Chatterton—"SARAH and SON"

JACKSON PARK Stony Island at 67th Ruth Chatterton Her Great Mother Epic—"SARAH and SON"

NEW REGENT 6825 S. HALSTED ALL TALKING HELEN MORGAN—"ROADHOUSE NIGHTS"

MARQUETTE 63RD AND KEDZIE MATINEE DAILY M. Miller—"Sally"—Laurel & Hardy Comedy

HARPER 53D & HARPER WINNIE LIGHTNER "SHE COULDN'T SAY NO"

HIGHWAY 63RD AND SO. WESTERN Mickey Mouse Cartoon MARILYN MILLER IN "SALLY"

RAMOVA 35TH AND HALSTED A Beautiful Drama of the Tropics—"VENGEANCE"—Jack Holt

CHELTEN Exchange Ave. at 79th St. MARILYN MILLER in "SALLY"

MILDA 3140 S. HALSTED All Talking, Laughing Hit "COHENS AND KELLYS IN SCOTLAND"

ROSELAND-STATE Michigan-110th Pl. Matinee Daily Maurice Chevalier—"THE LOVE PARADE"

COLONY 59th and Kedzie On the Titanigraph "COHENS and KELLYS in SCOTLAND"

ESSANESS TALKIE THEATRES

PANTHEON

Sheridan near Wilson

Hear the Screen's best singing love-team "No, No, Nannette" "Tea for Two." "I Want to Be Happy"

MATINEE Until 6:30 25c | EVENINGS After 6:30 35c

SAT. NITE—SUN. & HOL. 40c CHILDREN ALWAYS 10c

CENTER 4037 Lincoln | DEVON 6225 Broadway — Maurice Chevalier "THE LOVE PARADE"

PERSHING 4614 Lincoln Matinee Daily — WINNIE LIGHTNER "SHE COULDN'T SAY NO"

CRAWFORD 19 S. Crawford Matinee Daily — Two Talkies "GIRL SAID NO" "SKY HAWK"

LAKESIDE 4730 Sheridan — MARY NOLAN "UNDERTOW"

KEYSTONE 3912 Sheridan — Norma Talmadge "New York Nights"

WEST END 121 N. Cicero Matinee Daily — Double Program IRENE BORDONI "PARIS" and "Roadhouse Nights"

BROADWAY STRAND 1641 Roosevelt Matinee Daily; BIOGRAPH 2433 Lincoln Matinee Daily — VILMA BANKY "A LADY TO LOVE"

LITTLE 717 Sheridan; OAK PARK 120 Wisconsin — Ruth Chatterton "SARAH AND SON"

LOGAN 2646 Milwaukee Matinee Daily; EMBASSY 3940 Fullerton Matinee Daily — ★★★★ AIR EPIC "THE SKY HAWK"

SOUTH

PEOPLES 47th & ASHLAND JACK HOLT "VENGEANCE"

FOREST PARK

FOREST MADISON ST. AT DES PLAINES ALL TALKING PICTURE "She Couldn't Say No" WINNIE LIGHTNER CHESTER MORRIS

HIGHLAND PARK

ALCYON ALL TALKING WINNIE LIGHTNER "SHE COULDN'T SAY NO"

MISCELLANEOUS

PUBLIX GREATER TALKIE THEATERS

BELMONT-CONGRESS

BELMONT LINCOLN - ASHLAND | MILWAUKEE at ROCKWELL

JACK HOLT - DOROTHY REVIER "VENGEANCE"

At the Belmont Henri Keates at the Organ Charlie Murray Comedy World News—Screen Vaudeville

At the Congress "Footnotes"—Revue Skit Bob Moore at the Organ Screen Arts—Sound News

CENTURY

Clark—Diversey—Broadway

"SKEETS" GALLAGHER NANCY CARROLL LILLIAN ROTH "HONEY"

News Events—Eddy Hanson at the Organ—Vaudeville Acts

BERWYN 6404 W. 22nd St.; CRYSTAL North Av., nr. Cal.; LAGRANGE 84 S. 5th, LaGrange — RUTH CHATTERTON "SARAH AND SON"

DEARBORN 40 W. Division — Winnie Lightner "SHE COULDN'T SAY NO"

STATE 5814 W. Madison; DELPARK 3231 N. Cicero — Marilyn Miller "SALLY" Alexander Gray

VARSITY 1710 Sherman, Ev. — Ramon Novarro "DEVIL MAY CARE"

COVENT 2653 N. Clark; WINDSOR 1225 N. Clark — Maurice Chevalier 'THE LOVE PARADE'

Senn and ...

Families ...

Will Re...

BY THALIA —

Reunions are imminent ... ly groups that have be... during the last winter. ...

Humane Education ...

The Chicago Humane Edu... ciety will give a program ... 2:40 o'clock this afterno... Congress hotel.

Our Regular $...

You are assured of a per... CLEAN pads on your N...

Complete Beauty S...

NINA...

Suite 7...

With or Without ... Phone ... on Appointment

Senn and Kales Families Soon Will Reunite

BY THALIA ——.

Reunions are imminent in two family groups that have been separated during the last winter.

Mrs. William N. Senn and her daughters, Dorothy and Barbara, are expected to arrive in Chicago on June [illegible] after an absence of eight months.

Mrs. John Davis Kales and her daughter, Miss Katherine Kales, are due to land in this country this week. All of the absentees have been in Europe to travel and study. Mrs. Kales and Miss Katherine left late last fall and have been traveling about on the continent, with some time in Paris.

Dr. Senn has been at the Ambassador East, while his wife and daughters have been traveling, with sojourns in Paris and Rome and a stay of three months at Cannes, on the Riviera, during the season there.

Mr. and Mrs. Henry Faurot Jr. have been occupying the Senn residence at [illegible] Astor street. The Faurots are to vacate in a week or so and Mrs. Faurot and her boys are going to spend the summer in France. The Senns will leave shortly after their return for their summer place at Roaring Brook, Mich. The Senn girls will probably make their respective bows to the fashionable world next winter.

Mrs. Frederick Copeland of Winnetka is due back from her trip to Egypt. She departed sometime in January, and has sent back enthusiastic letters about her journey.

The boat on which Mrs. John W. Gary and her daughter, Mrs. Richardson Dunham, have been traveling around the world since January is to dock in San Francisco on the 13th of this month. Mrs. Gary probably will be anxious to get back to her house and lovely gardens in Glencoe, and so will come straight on to Chicago when they land.

Mrs. Alvin C. McCord is to have a book sale at the White Elephant rummage sale tomorrow and Wednesday. Assisting her will be Mrs. Marian K. Wood, Mrs. J. E. Johnson, Mrs. Alfred Croftan, Mrs. Charles L. Drane, and Mrs. E. E. Rowe. Rare volumes as well as late fiction are to be on sale.

Mr. and Mrs. Stanley Keith of Lake Forest gave a farewell dinner party on Saturday evening for Mr. and Mrs. Mason Phelps, who are leaving shortly to be in Europe for the summer months.

The marriage of Miss Mildred Wieland, daughter of Mr. and Mrs. Robert A. Wieland of 3240 Sheridan road to Graeme Stewart, son of Mr. and Mrs. William Thomas Stewart of 1244 Astor street, is to take place on May 24 at 8:30 o'clock in the evening at St. Paul's church, followed by a reception at the Drake hotel.

Miss Wieland's attendants will include Miss Norma Hansen as maid of honor, and as bridesmaids, Miss Dorothea Pfister, Miss Ethel Olson, Mrs. Edwin Hintzpeter, and Mrs. Edwin Berwick. John Meyers is to be best man for Mr. Stewart. The bride and bridegroom are to go abroad for their wedding trip.

Mr. and Mrs. Robert McCormick Adams of 61 East Oak street are being congratulated on the birth of a daughter on Friday evening at St. Luke's hospital. The new baby is a granddaughter of Dr. and Mrs. Wilhelm Baum and is to be named Merlyn Winston Adams for her grandmother.

Mr. and Mrs. George Richardson of Lake Forest have had as their house guests Mr. Richardson's uncle and aunt, Mr. and Mrs. Charles Fay of Auburn, N. Y.

Mrs. Joseph L. Holbrook of Highland Park, her daughter, Mrs. Mead Montgomery, Mrs. Samuel C. Glover, and Miss Mary Glover are motoring through the south. They are following the wild flower trail through the Cumberland and Blue Ridge mountains.

Mr. and Mrs. Randolph Buck of Hubbard Woods have returned from a trip to the Bermudas, having stopped in New York City and Baltimore on their return. Miss Carrie Kirby-Smith of Sewanee, Tenn., Mrs. Buck's sister, has been visiting them this week.

Mr. and Mrs. John V. Farwell, back a few weeks from their stay in California, have gone east for a week or ten days. Their household staff moved yesterday from the apartment at 229 Lake Shore drive to Lake Forest, where the Farwells will go immediately on their return.

Mrs. William E. Casselberry of Lake Forest, and her sister, Mrs. Robert B. Gregory were recently guests of Mrs. Howard Bliss in Beirut, Syria, and were entertained by President and Mrs. Bayard Dodge and other members of the faculty of the American university there.

Mr. and Mrs. John F. Jelke Jr. of Lake Forest have just returned from a two weeks' motor trip through Virginia.

* *

Humane Education Society.

The Chicago Humane Education society will give a program and tea at [illegible] o'clock this afternoon at the Congress hotel.

TO WED INDIANA MAN

MISS MARY MARION JAMIESON.
[Ray Photo.]

Mr. and Mrs. Robert J. Jamieson of 8059 Luella avenue announce the engagement of their daughter, Mary Marion, to David W. Saxon Jr. of South Bend, son of Mr. and Mrs. David W. Saxon of Memphis, Tenn. Miss Jamieson will graduate next month from Rosary college. She is a former student of the University of Chicago and a member of the Sigma club. Mr. Saxon was graduated in 1929 from the University of Notre Dame.

SENN SCHOOL BAND CONCERT EXPLAINS REPEATED VICTORIES

The Senn High School Symphonic band, which has been taking championship awards until the process is becoming a habit, appeared at Medinah temple yesterday afternoon under the direction of Capt. A. R. Gish. It gave another demonstration why both its championships and its own somewhat high sounding title are justified.

It has something in the neighborhood of 120 members, and these have been welded into an ensemble that plays marches and orchestral transcriptions with equal facility and spirit. Beethoven's "Egmont" overture, Saint-Saëns' "Phaeton," and the final scene of "Die Walküre" were among the orchestral numbers yesterday, played with a resounding and at the same time legitimate tone, quite in the proper tempo, and with surprising fidelity to marks of expression.

The band acquired the national championship last year. It now goes to compete in this year's contest. If it plays as it did yesterday it will make a strong showing.

The Illinois Club for Catholic Women gave its fourth annual concert at the Goodman theater yesterday afternoon under the direction of Arthur Becker. Sacred and secular part-songs and Max Bruch's cantata, "Fair Ellen," were on the program, sung with excellent tone and praiseworthy attention to pitch considerations. Two soloists lent their assistance to the concert, Gertrude Owen, soprano, singing a group of songs and an aria in the first part, and Eusebio Concialdi, baritone, a group of songs after the intermission. E. M.

Central Trust Club to Give "Mikado" at 8th St. Theater

"The Mikado" will be produced by the Central Group club of the Central Trust Company of Illinois at the Eighth Street theater on the nights of May 13, 14 and 15. Wilbur K. Lyle is chairman of the show committee, Mrs. Ferdinand K. Anderson director of the show and Elias P. Day director of rehearsals. Net proceeds will be devoted to the club's Christmas basket fund.

H. W. SCHIMMELPFENG.
["The Mikado."]

The principal parts are cast as follows: "Nanki-Poo," Carlyle W. Bennett; "Ko-Ko," Arthur T. Zemek; the Mikado, H. W. Schimmelpfeng.

City, Country Mothers Have Annual Day

BY KATHLEEN McLAUGHLIN.

Along the Gold Coast or in the Ghetto, mother yesterday experienced that "belle of the ball" sensation—and liked it. Her own particular day found her monarch of all she surveyed. Swamped with flowers. Heaped with gifts. Deluged with telegrams. Center and focal point of the family interest, she gloried in it all and reminded herself to recall it all once or twice during the other three hundred and sixty-four days of the year, when the radiance of the day has dimmed and her children grow forgetful.

Special services marked the day in the churches, with eulogies of motherhood comprising the sermon from many a pulpit. Rabbi Louis L. Mann of Sinai temple took for his text, "Her Children Rose Up to Call Her Blessed." The Rev. Francis James Martin of the Granville Avenue Presbyterian church spoke on "A Mother's Sorrow at the Cross."

Hundreds of members of the Elks club and their friends gathered at the Selwyn theater for the annual Mothers' day ritual under the auspices of Chicago lodge, No. 4, at which Judge Michael Feinberg, exalted ruler, presided. Mother songs were sung by Miss Murietta Crawford and the principal address was given by Dr. Solomon B. Freehof.

"Even in this advanced day," Rabbi Freehof observed, "when progress is dictated by the most recent discoveries and methods, science stands mystified before the problem of building a character. They know all about the growth of the physical body and of the mentality, but about all they are convinced of in building character is that it is well formed even before a child comes under the influence of any school. Our hearts are trained in those first days in our mothers' arms, to influence our lives through all our future."

Lafayette post of the American Legion observed Mother's day by dedicating the post's new flag in a public ceremony at 2431 North Rockwell street yesterday afternoon.

Chicago was host for a brief time yesterday to one group of mothers whose observance of the day was in giving rather than in receiving a demonstration of affection. Those wearers of gold stars whose motto has become "Mother Never Forgets" arrived from homes in California, Iowa, Montana, North Dakota, South Dakota, and Oregon to join that pensive army that will seek out the graves of their soldier sons in the fields of Flanders and France this summer.

They are the second contingent of war mothers, guests of the government, who will sail from New York aboard the President Harding on Wednesday. The first group passed through the city last week from Nebraska and sailed on May 7. The second group of twenty women left Chicago over the New York Central in two cars reserved for their use.

Floral tributes to the motherhood of the city kept delivery trucks busy most of the day yesterday, and messengers carried telegrams all day, greetings from absent sons and daughters. At Northwestern university, the University of Chicago, and the University of Illinois sorority and fraternity houses held open house with mothers of students as guests of honor.

WASHINGTON SOCIETY

Washington, D. C., May 11.—[Special.]—Edward George Villiers Stanley, earl of Derby, arrived here this afternoon accompanied by Joseph E. Widener of Philadelphia in Mr. Widener's private car. They are guests for a few days of Hugh Campbell Wallace, former American ambassador to France, and Mrs. Wallace in their home at 1899 Massachusetts avenue. The Wallaces gave a dinner in honor of their guests tonight. The earl was British ambassador to France at the time Mr. Wallace was American ambassador there. Mrs. Wallace was Miss Mildred Fuller, the youngest daughter of the late Melville W. Fuller, who was a chief justice of the United States. The Fullers came from Chicago.

Secretary Mellon will give a dinner tomorrow night in honor of the earl. Mr. Wallace will give a luncheon at the Alibi club for him on Tuesday. Lord Derby and Mr. Widener will leave Tuesday afternoon for the Kentucky Derby, named for the earl's ancestor, as the famous British Derby was.

100,000 People of Three Faiths Listen to Mass

CARTHAGE, Tunisia, May 11.—(AP)—The greatest multitude in the history of Carthage since ancient days gathered in this historic site of Christianity today for the closing ceremonies of the thirtieth Eucharistic congress of the Roman Catholic church

Christians, Moslems, and Jews, flocking in from the nearby city of Tunis, joined the thousands of foreign pilgrims here since the sessions opened on Wednesday. They came to see—not all could hear—a pontifical mass celebrated by Cardinal Lepicier, papal legate, and a great procession in the afternoon.

At least 100,000 persons swarmed about the ruins of St. Cyprien church for the pontifical mass. Five thousand French troops formed lines around the ancient walls and pillars to maintain order. Transportation facilities were swamped and most of the spectators had to go without lunch.

The African sun blazed down as eight cardinals and a score of other high church dignitaries in robes of red and gold gathered in a stand beside the altar.

* *

Hyde Park High Cast Wins Knox Drama Contest

Galesburg, Ill., May 11.—[Special.]—Hyde Park and Nicholas Senn High schools of Chicago carried off the first and second honors in the first annual one-act play contest held at Knox college last night. The trophy for first place went to Hyde Park's cast of eight boys and girls who presented "The Lord's Prayer." Nicholas Senn students won second with "The Drums of Oude."

A gold medal was given Miss Edith Grossberg for the best individual acting in the winning play.

Four A. J. Beveridge Scholarships Awarded to De Pauw Students

Greencastle, Ind., May 11.—Four Albert J. Beveridge graduate fellowships have been granted at De Pauw university to promote advanced work. As a rule, only two of these fellowships are awarded each year, but this year the committee, composed of President Henry B. Longden, Dean W. M. Blanchard, and Prof. W. W. Carson, doubled the number.

Those receiving this award are F. Hardee Allen of Hobart, Ward Hartzell of Anderson, Paul W. Sweet of Chicago, and Coen G. Pearson of Greencastle. Mr. Sweet is a son of Dr. W. W. Sweet of the University of Chicago.

NEW YORK SOCIETY

New York, May 11.—[Special.]—Mrs. Moses Taylor and her sister, Mrs. J. Low Harriman, are returning Tuesday on the Majestic. Mrs. Taylor will go to The Glen, her place in Newport.

Mrs. Patrick A. Valentine sailed on the Olympic and will return early in July and go to Southampton.

Mr. and Mrs. David T. Dana have left the Ambassador to pass the summer at Birchwood, their place in Lenox, Mass.

Miss Ida Adams is at Briarcliff Lodge, Briarcliff Manor, for the remainder of the spring and summer.

Mr. and Mrs. Henry L. Stoddard have gone to Shippan Point, Stamford, Conn.

SPECIAL PRICES THIS WEEK ONLY!

Mme. Love's New French Permanent Wave

Gives a beautiful natural wave that reflects charm and individuality and leaves the hair soft, smooth and glossy. Gray hair included.

Shampoo and Set Included.

No Extra Charge $3 No Extra Charge

Realistic-Permanent Wave

Assures you a lovely, soft, natural wave with ringlet ends; requires no finger waving. Will not discolor white or gray hair. $4

No Appointment Necessary

Madame Love FRENCH BEAUTY SHOP

1422 Stevens Bldg. Dearborn 5413 Dearborn 0304

1949 Lawrence Ave. Ravenswood 3262 Sunnyside 5966

Completely equipped to meet every beauty requirement. All expert operators.

De Boris PERMANENT WAVE $4 Complete

Glistening waves and soft curls in quaintly charming ringlets about your face. You'll love a De Boris Permanent. Deft fingers skilled in their work mold the coiffure that is individually styled to add glamour to your personality.

Exquisite finger waving, including shampoo, now only $1

DE BORIS 5 North Wabash

Room 1203 Randolph 1182

REALISTIC $5 complete

The Most Sensational Offer in Town!

Our Regular $8, $10 and $12.50 Permanent Waves

Special Mon., Tues. and Wed. Your Choice of REALISTIC "Push-Up" and several other well known steam and oil processes. $4

Our 12 years of successful permanent waving assures you perfect satisfaction.

20 Skilled, Licensed Operators

Dyed, bleached and "hard to wave" hair our specialty.

EXPERT INECTO HAIR DYEING

We are Chicago's leading specialists in the art of hair dyeing, bleaching, and hair dye removing. $3.50 Up

THOMPSON'S

39 S. State St. Dearborn 8740 Oak Park, Village 4949 137 N. Marion St.

CAVANNA Drapery and Curtain Works, Inc. 653-655 Diversey Parkway

CURTAIN

Lace Curtains Slip Covers Blankets Silk Draperies Fine Linens Furnishings

CLEANERS

Mending and Alterations

22 Years Good Work and Service Calls and Deliveries Everywhere

Bittersweet 1263-1387

Our Regular $15 Wave for a Short Time Only

Nina Parker's Croquignole Method or Circuline Permanent

Just like naturally curly hair and requires absolutely no attention. The best permanent that modern science has produced. Every wave perfect. In any style desired—loose, medium, or tight. Special care given to ends. Special price on gray or white hair. Long hair, $7.

$5 Bobbed Hair

You are assured of a perfect permanent wave because we use only NEW CLEAN pads on your Hair. No pad used twice.

Complete Beauty Service, Specializing in Hair Dyeing

NINA PARKER

Suite 720, 14 W. Washington St.

With or Without an Appointment Phone Dearborn 8101-2858 Open Mon., Tues., Fri. Eves. Until 9 P. M.

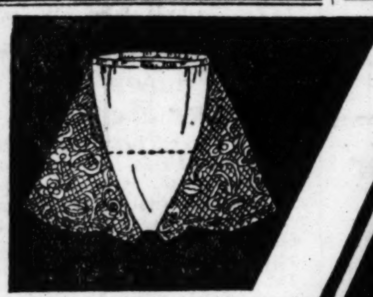

Kleinert's Lace Trimmed Sanitary Step-in

fitted fashions

SIMPLY MUST HAVE KLEINERT'S DRESS SHIELDS TO ASSURE THE DAINTINESS CONSISTENT WITH AN AVOWEDLY FEMININE MODE

Kleinert's Mode Dress Shields in all colors

Every well-dressed woman has little style secrets of her own! The careful matching of dress shields to each frock; a smooth-fitting protective step-in to prevent wrinkles in her skirts; a sanitary belt so narrow as to be invisible beneath the tightest hip-line; a delightfully soft deodorant powder to keep her fragrantly fresh. Little things—all of them—inexpensive accessories that everyone can afford, but so very, very important to real smartness.

Saleswomen at all good Notion Counters recommend these Kleinert's products—be sure to ask for them by name.

Kleinert's Mirelle Powder—the delightful deodorant

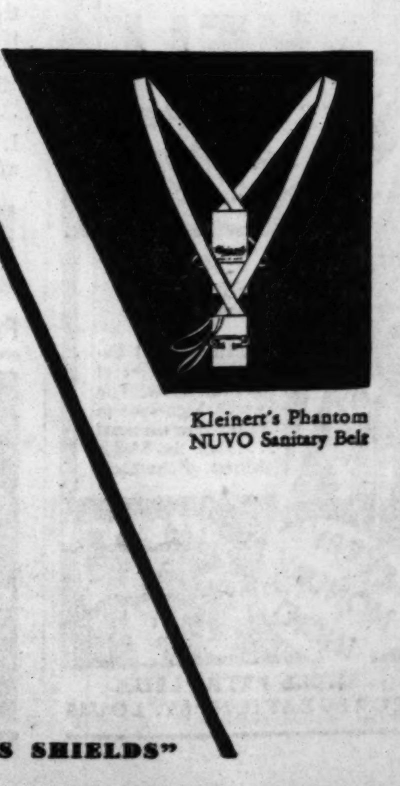

Kleinert's Phantom NUVO Sanitary Belt

Kleinert's

"PERFECT AS KLEINERT'S DRESS SHIELDS"

AMUSEMENTS.

ERLANGER TONIGHT—8:30 POP. MAT. WED. BEST SEATS $2

THE LAST WORD IN LAUGHS! DIRECT FROM SIX MONTHS IN NEW YORK MYRON C. FAGAN presents

MINNA GOMBELL in HIS OWN COMEDY "NANCY'S PRIVATE AFFAIR" with A CAST OF BROADWAY FAVORITES

BLUE FOUNTAIN ROOM HOTEL LA SALLE La Salle at Madison Street HUSK O'HARE and HIS OWN DANCE BAND Every Evening 6:30 to 1 Special $1.50 dinner and $1.00 supper NO COVER CHARGE

STUDEBAKER NEXT SUNDAY SEATS NOW CHARLOTTE GREENWOOD (IN PERSON) In the Hilarious Farce Comedy "MEBBE" with BRYANT WASHBURN EVERY NIGHT $1, $1.50, $2, $2.50 | MATS. WED.-SAT. BEST SEATS $1.50

CORT 50c to $2 Pop. Mat. Wed. Nights, 50c-$2.50, Ex. Sat., $3 CHICAGO'S REAL HIT! MANY-A-SLIP "A bright, well-written comedy played by one of the best casts of the season."—Blocki, American.

HARRIS | MONDAY MAY 19 | SEATS NOW The Dynamic American Star RICHARD BENNETT in a New Debunking Comedy "SOLID SOUTH"

PRINCESS POP. MAT. WEDNESDAY Chicago's Favorite Comedienne LEONTOVICH in THE SMART COMEDY HIT 'CANDLE LIGHT' with Reginald Owen and Alan Mowbray

WRIGLEY FIELD CLARK AND ADDISON STREETS BASEBALL TODAY Cubs vs. New York GAME AT 3 P. M. Box Seats on Sale at A. G. Spalding & Bros., 211 S. State Street, and Wrigley Field

GOODMAN E. Monroe in Grant Pk. Prices $2 & $1.50 MATINEE FRIDAY OPENING WED., MAY 14 ESCAPE A New Play by John Galsworthy Children's Mat. Sat.: Poor Little Rich Girl

RIALTO State at Van Buren Continuous 11—11 BURLESQUE

AMUSEMENTS.

R-K-O PALACE Randolph nr. Wells Ph. State 6977 1000 SEATS AT 50c—EVERY SHOW OLSEN AND JOHNSON in their entirely new act of madhouse merriment ANNA SEYMOUR Broadway's Brightest Personality BOB RIPA Phenomenal Boy Juggler Jack Pepper, Lona Worth, Deno & Rochelle, Six American Belfords and Many Others

The Civic Theater WACKER DRIVE AT WASHINGTON Nights (ex. Sun.), 8:15. Mat. Sat., 2:15 The CHICAGO CIVIC OPERA CO. presents THE CHIMES OF NORMANDY OUTSTANDING ARTISTS—CHORUS of 40 Orchestra and Ballet from Civic Opera May 19—"The Gondoliers" BALDWIN PIANOS USED EXCLUSIVELY

14th Week—It MUST Be Good Strictly Dishonorable THE GIBRALTAR OF LAUGH SHOWS A. H. WOODS' ADELPHI POP. MATS. WED. AND SAT. AT 2:30

GRAND OPERA HOUSE MAT. WED. MESSRS. SHUBERT Present CHAS. 'Chic' SALE (Author of "The Specialist") in Person in "HELLO PARIS" YEAR'S BIGGEST MUSICAL HIT with Lillian TAIZ — Jack GOOD — Stella MAYHEW — Nat C. HAINES

SELWYN Now Playing Nightly MAT. SAT. ONLY The BROADWAY FAVORITE REVIEW LITTLE SHOW CLIFTON WEBB FRED ALLEN LIBBY HOLMAN Hear "Moanin' Low" "Can't We Be Friends"

PLAYHOUSE Nites, $1 to $2.50 (Ex. Sat., $3) Pop. $2 Mat. Wed.-Sat. LAST WEEKS 4TH MONTH FUNNIEST COMEDY IN CHICAGO YOUR UNCLE DUDLEY THOMAS W. ROSS MRS. JACQUES MARTIN

RIVERVIEW WESTERN—BELMONT—CLYBOURN—ROSCOE FREE Electric Fountain Display Musical Comedy Revue 1001 Thrill Rides and Snappy Shows VISIT THE NEW GOLF PRACTICE COURSE

APOLLO POP. MATS. WED. & SAT. A Vivid, Gripping Slice of Broadway Life Sisters of the Chorus with EDNA HIBBARD ENID MARKEY and a Great Cast

KEDZIE DAILY AT 5:30 P. M. Dinner Intermission 7:40 to 9 LAST WEEK "Strange Interlude" 1 WEEK BEG. NEXT SUNDAY MATINEE "DRACULA" The Vampire Play from Stoker's Novel

RESHAPES RURAL SCHOOLS TO CURE PORTO RICO ILLS

Classroom Made Island's Social Agency.

BY HARWOOD HULL.
[Chicago Tribune Press Service.]

SAN JUAN, Porto Rico, May 11.—Porto Rico's human crop should rate as high as the cigars, grapefruit, and sugar which the island produces for export, according to José Padin, new commissioner of education, whose first task has been to reshape the school system to meet the contemporary needs of island life.

"Education for honest labor," is the island's greatest need, the commissioner says.

The educational problem, as Dr. Padin sees it, is to determine what the school can do to increase opportunities for the development of native life. Porto Rico's 1,500,000 inhabitants must mean more than a similar number of crop units for export, he argues.

Revises School System.

Dr. Padin spent about half of his life in the United States and half on the island. After an absence of more than ten years, he recently returned to head the island's department of education, having charge of all public schools, with an enrollment of 250,000 children. He has just outlined a revised plan for the schools.

"We have an overproduction of talkers, daydreamers, and somnambulists," said Dr. Padin in emphasizing the necessity for providing for the rural population—comprising about 80 per cent of the island people—more adequate opportunity for education and betterment. Admitting that the rural bloc is the island's richest resource and greatest potential wealth, both material and spiritual, yet Dr. Padin says the peasant has been neglected until he has become a great burden.

"Problems Solved in Schools."

"Our problems must seek their solutions in the schools because today, in Porto Rico, the school is practically the only social agency capable of coping with them," he declared. "The improvement of agriculture, the betterment of people's health, the promotion of industries all are essentially educational problems."

Special attention is being paid to rural schools just at present because Dr. Padin has found the island's rural life needs to be organized, socialized, and speeded up. The rural problem is being tackled through what is locally known as the "second unit," or consolidated rural schools, usually of four to six rooms, centrally located, where pupils above the third grade devote half their time to books and half to work. At present there are thirteen of these "second unit" schools, while next year there will be twelve more. Their cost is approximately $10,000 each, exclusive of buildings and grounds.

In the consolidated rural schools boys are being taught agriculture, animal husbandry, carpentry, and elements of mechanical drawing as required subjects and shoe making and repairing, house wiring, hair cutting, cement and concrete work, pottery and various other trades as optional subjects.

With the knowledge that the practical farmer needs a practical wife, girls are taught cooking sewing, embroidery, lace and drawn work, along with some optional types of industrial work.

ROB WILMETTE OIL STATION.

An armed motorist held up an oil station at Oakwood and Main streets, Wilmette, three blocks from the village hall and police station, yesterday, forced the attendant, Ben James, 5443 Winthrop avenue, into the lavatory, and escaped with $38 and the attendant's wrist watch.

LITTLE ORPHAN ANNIE: Hunted

Gala Program Closes Winter Radio Season

Well Known Artists Appear in Feature.

BY ELMER DOUGLASS.

A group of brilliant artists appeared from New York over W-G-N, 8 to 9:30 last night. In addition to the soloists, an orchestra and a male quartet gave an excellent program of their own.

The occasion was the annual gala concert signaling the close of the winter season and the beginning of the summer season for this all year around series of Sunday concerts.

Reinald Werrenrath, baritone, opened the program with the stirring "Captain Stratton's Fancy" [Taylor]. Maria Kurenko, soprano, sang "Caro Nome," and Toscha Seidel, violinist, played the First Hungarian dance by Brahms.

After some numbers by the male quartet, an orchestra number, and one vocal duet from "Il Trovatore," Kathryn Meisle, contralto, presented an aria from "Carmen." Then the Toreador song from "Carmen" was sung by Richard Bonelli, tenor. Frederick Jagel, tenor, did splendidly with "Vesti la Giubba," from "Pagliacci." Martha Atwood, soprano, sang a newly composed "Mother" song. Mme. Louise Homer, contralto, sang "My Heart, at Thy Sweet Voice." The sextet from "Lucia" was sung by six of the stars, this performance being the usual operatic applause inspirer. Last, but not least, Mme. Frances Alda, soprano, closed the concert with "The Last Rose of Summer" and "Home, Sweet Home."

EDUCATORS OPEN ADULT TEACHING PARLEY TODAY

Four hundred educators and librarians are expected to attend the four day fifth annual conference of the American Association for Adult Education, opening at 11 o'clock today in the Edgewater Beach hotel.

A committee of Chicagoans appointed to receive the delegates includes Miss Addams, Clifford W. Barnes, William J. Bogan, Felix Borowski, Dr. Horace J. Bridges, S. J. Duncan-Clark, Rabbi Solomon B. Freehof, Dr. Shailer Mathews, Frank G. Logan, Frederic Siedenburg, the Rev. John Timothy Stone, Graham Taylor, and James E. Northcott.

THREE LADDERS

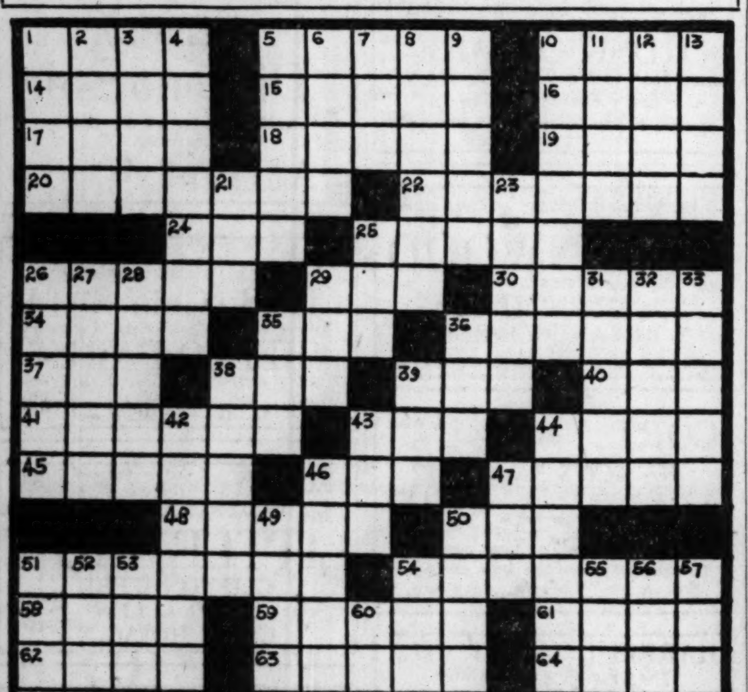

HORIZONTAL

1. Legal claim
5. Wallow
10. Tallow
14. Not working
15. Harmony
16. The Assam silkworm
17. Flesh
18. Consumer
19. Vehicle
20. Wild animal
22. Worthy of attention
24. Boy
25. Last
26. Sugary
29. Segment of a circle
30. Location
34. Sort
35. Beam
36. To bother
37. Fitting
38. Amount
39. Shake
40. Sailor
41. To grow molars
43. Conjunction
44. Flower container
45. Mistake
46. Hang back
47. Fatigued
48. Hinder
50. Existed
51. Set thickly with ornaments
54. A Norman leader in the first crusade
58. Spoken
59. A figure
61. Weird
62. Trunk of a tree
63. Nodule of stone with a cavity lined with mineral
64. Storm
65. Heavenly body
66. Chemical compound
67. Footless animal

VERTICAL

1. Lifeless
2. Notion
3. Enthusiasm
4. Irritated
5. Celerity
6. Legendary king of Britain
7. Cereal
8. Pictorial
9. Wading bird
10. Remembers
11. Bedouin
12. Female
13. To glut
21. Head cover
23. Candle
25. Prepare in a skillet
26. Glide
27. Swabber
28. Penetrate
29. Old German measure of liquids
31. Perfume
32. Stop
33. Mistook
35. Regret
36. Stroke
38. Fray
39. Liquid container
42. Unsteady walker
43. Bark of hounds
44. The internal organs
46. Gentlewomen
47. Light brown
49. Shelf
50. Liquid
51. Cries
52. Horse's pace
53. There is not (Phil. islands)
54. Movement of a large body of water
55. Harvest
56. Therefore
57. Colored
60. Obtained

SATURDAY'S PUZZLE SOLVED

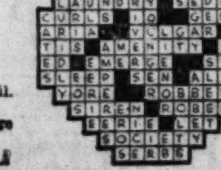

In the Air Tonight

7 to 7:30—Voice of Firestone. NBC system, including KYW [294m-1020k].
7:30 to 8:30—A. & P. Gypsies. NBC system, including W-G-N [416.4m-720k].
8:30 to 9—General Motors Family Party. NBC system, including W-G-N [416.4m-720k].
9 to 9:30—Wolock and Bauer Boulevardiers. W-G-N [416.4m-720k].
9:30 to 10—Baroness van Westen. W-G-N [416.4m-720k].
11 to 11:20—Coon Sanders Nighthawks. W-G-N [416.4m-720k].
11:30 to 12—Slumber Music. NBC system, including WIBO [535m-560k].

FIREMEN LEAP TO SAFETY AS WALL COLLAPSES

Two early morning fires were under inquiry by fire department officials yesterday. In one of the fires, a $15,000 blaze which swept the pattern department of the Illinois Steel company plant at 87th street and Burley avenue, five firemen narrowly escaped from beneath a falling wall.

Division Marshal Michael Kerwin was investigating the source of the other fire, which began in the basement of a building at 510 South Dearborn street and swept through the first two floors of the four story building, causing $5,000 damage to the Marco restaurant on the first floor.

In the Burley avenue fire, a west wall collapsed, almost burying the five firemen who were operating a hose close to the burning structure. The firemen leaped to safety leaving the hose, which was buried beneath tons of débris.

Thief Uses Fishing Pole to Hook Woman's Purse

A crash, a thump and a stifled curse in the courtway beside the apartment of Mrs. Caroline Carroll, 2711 North Sacramento avenue, startled a party of her guests early yesterday. Beside an open window Shakespeare avenue police found an overturned barrel and a fish pole, discoveries which explained how Mrs. Carroll's purse happened to be missing from a table beside the window.

TEMPLE BUILT BY NEBUCHADNEZZAR FOUND BY YANKEE

Philadelphia, Pa., May 11.—(AP)—The University of Pennsylvania announced today a report from the archeological expedition in Mesopotamia that one of the best preserved temples ever found there has been uncovered.

C. Leonard Woolley, director of the expedition sponsored by the university and the British museum, states that the temple was built by Nebuchadnezzar about 600 B. C., and was added to and restored by Nabonidus 50 years later. It was found in the northern harbor at Ur and was concealed by a mound, excavation of which was undertaken for topographical reasons.

"The walls of the temple stand twenty feet high and the whitewash on them remains in good condition," Mr. Woolley stated.

"In all Iraq there is no other temple so well preserved. Once inside, one obtains an astonishing effect of completeness. It is the only place in Iraq where one can stand in a Babylonian temple and forget for a moment that it is a ruin."

The excavation of this temple marked the final activities of the expedition's eighth season at Ur of the Chaldees. The antiquities found have been divided between the Iraq government and the expedition.

ARMY PLANNING GIANT DIRIGIBLE WITH 8 MOTORS

Belleville, Ill., May 11.—[Special.]—Detailed plans for the most powerful aerial war machine yet conceived—a metal clad dirigible driven by eight engines and costing $4,500,000—were announced here today by Col. John A. Paegelow, commandant of Scott field.

The ship would have a gross lifting power of 100 tons, enabling it to carry two airplanes, ten machine guns, and thousands of pounds of bombs as cargo. The eight engines, developing 4,800 horsepower, would give the air monster a maximum cruising radius of 4,400 miles and a speed of 100 miles an hour, twenty miles faster than the Graf Zeppelin.

The Aircraft Development corporation of Detroit drew the plans. Col. Paegelow said a bill would be introduced in congress, providing for construction of the ship at Scott field for the United States army. The dirigible would be 547.2 feet long with a maximum diameter of 119.5.

STUDENT FLYER CRASHES WITH BORROWED PLANE

Albert E. Briggs, 21 years old, a student in a flying school in Elmhurst, crashed in a Heath Parasol plane, borrowed from a friend, yesterday in the suburb. Attempting to make a pancake landing after experiencing trouble with the Henderson four cylinder engine. Briggs lost control of the ship at an elevation of 50 feet. The plane was wrecked and the pilot severely shaken in the crash. Briggs, who lives at 1913 South Michigan avenue, Chicago, was taken to the Elmhurst hospital.

George J. Jobst, Peoria Contractor, Dies at 55

Peoria, Ill., May 11.—[Special.]—George J. Jobst, 55, head of the contracting firm of V. Jobst & Sons, died here today following an operation for appendicitis. Prominent in central Illinois banking circles, he also was one of the organizers of the American Milling company and a director of the Chicago, Rock Island and Pacific railroad.

U. S. FINDS TARIFF PLANS OF CANADIANS RAISE COMPETITION

Washington, D. C., May 11.—(AP)—Tariff revision proposals of the Canadian government, as advanced this month, will impose higher import duties on between $175,000,000 and $225,000,000 worth of United States products customarily supplied each year to that country.

Further, products of the British empire, more or less competitive to those of the United States, which Canada ordinarily imports to the value of $200,000,000 a year, will be given either increased preference in duties or an entirely free import status. This is the conclusion announced today by a commerce department analysis of the new Canadian tariff projects which were formulated May 1 by the dominion minister of finance.

"Competition between imports from the British empire and the United States is substantially increased," the departmental review of the new Canadian measure says, "about 216 items being added to the free list under the British preferential tariff. American exporters in many lines will be required to lay greater stress on service and quality."

CHARLES PEACOCK DIES; SECRETARY OF SWIFT & CO.

Charles A. Peacock, secretary of Swift & Co., packers, died yesterday at Passavant hospital following a major operation several days ago. Mr. Peacock was 58 years old and a native of Chicago. He entered the service of Swift & Co. as a junior clerk in 1897 and served as assistant secretary of the firm under F. S. Hayward as secretary before he became secretary.

Mr. Peacock resided at 1443 Birchwood avenue. He is survived by his widow and by two daughters, Miss Margaret Peacock and Miss Florence Peacock. Funeral services will be held at 3 p. m. Wednesday at St. Luke's Episcopal church, Evanston. Interment will be at Memorial Park cemetery.

In Choosing a Diet for

Six Year Olds » »

A Quart of Milk a Day Comes First

Six year olds are building an entirely new set of teeth. Will they be white and firm? Also, the teeth already in use should be kept free from cavities. It's a period for wise eating. Lots of calcium, phosphorus and other teeth and bone building materials are needed.

To determine a normal diet for six year olds, leading dentists have conducted elaborate experiments, and recommend that the daily diet include:

One quart of milk, one pint of orange juice, the juice of one lemon, half a head of lettuce, three tablespoons of cod liver oil, whole wheat bread, carrots, and other fresh vegetables such as greens and tomatoes.

Drinking a quart of milk a day is made delightful for six year olds and children of all ages—for grown-ups, too—by supplying them with "Selected" Milk.

"Selected" has a "Sweet Natural Taste" that sets it apart . . . a taste that is the result of extraordinary safeguards that protect its production at every step. Healthy cows, careful feeding, stabling, milking . . . immediate cooling of the milk . . . pasteurizing and bottling in the special "Selected" plant . . . the extra hooded cap to protect the lip of the bottle . . . these are a few of the reasons for the better quality of "Selected."

It's easy to arrange a trial of "Selected": SPEAK to your Borden milkman; PHONE Franklin 3110; or MAIL the coupon.

BORDEN'S FARM PRODUCTS CO. of ILLINOIS

Phone FRANKLIN 3110 — BORDEN'S SELECTED MILK — Main Office 326 West Madison St. T-31

☐ Have milkman call to tell me more about "Selected" Milk.

☐ Have your milkman leave ____ quarts of "Selected" Milk, beginning ____

Name ____

Street No. ____ Apt. No. ____

LYNFORD E. GEER, LAKE SHIPPING FIGURE, IS DEAD

Lynford E. Geer, a well known figure in great lakes shipping affairs, died early yesterday in the Edgewater hospital. He was 51 years old.

Mr. Geer was vice president of the Goodrich Transit company, vice president of the American Sand and Gravel company, and a director of the Manitowoc Ship Building corporation. He maintained residences at 2912 Commonwealth avenue, Chicago, at Manitowoc, Wis., and Leesburg, Fla.

Surviving are his widow, and a daughter, Helen, living in Spain. The funeral will be held at 2 p. m., tomorrow, in a chapel at 4717 Broadway. Interment will be in Rosehill cemetery.

George J. Jobst of Peoria, Financier, Builder, Is Dead

Peoria, Ill., May 11.—[Special.]—George J. Jobst, financier and builder, reputed to be the wealthiest man in Peoria, died today after three days' illness. He underwent an emergency operation Thursday.

W G N
The Chicago Tribune Station on the Drake Hotel
416.4m-720k

Society Woman Talks Tonight

A message on styles by Mrs. James Otis, gay, fascinating melodies by the Wolock & Bauer Boulevardiers, the romantic baritone voice of Lawrence Salerno, Italian favorite, all combine to make the Hour of Fashion, 9 to 9:30, one of the night's successes.

Van Westen in Popular Recital

Let the beautiful contralto voice of this European concert star thrill you as she has thrilled thousands of others. The Baroness Flora Van Westen in a popular recital tonight at 9:30. Also the W-G-N Symphony Orchestra.

Tonight's Pop. Music in Plenty

Syncopation holds sway on W-G-N after 11 . . . there's Coon-Sanders and the Nighthawks in two groups, 11 and midnight . . . Tweet Hogan and his Drake Hotel Collegians at 11:20 and 12:20 . . . and Jean Goldkette's W-G-N Dance Orchestra at 11:40. . . .

Yvonne Ray on Everybody's

A fine new soprano to make the morning more enjoyable! Hear her during Everybody's Hour, 11 to 12. In the same program Martin Romeiser, basso, Larry Larsen, and the Tonecasters.

DETAILS OF TODAY'S W-G-N PROGRAM
Monday, May 12
(Central Daylight Saving Time)

DAYTIME.

8 to 9—Digest of the Day's News.
9 to 10—Larry Larsen's Mail Box.
10 to 10:30—Home Management.
10:30 to 11—Esther Friend, soprano; Jack Spencer, reader; Tonecasters.
11 to 12—Everybody's Hour: Yvonne Ray, soprano; Martin B. Romeiser, basso; Larry Larsen; Tonecasters.
12 to 12:15—Garden Bulletin; Reading Class.
12:15 to 12:30—Mt. Sinai Hospital Glee Club.
12:30 to 1—The Hub Program: Pat and Larry.
1 to 2—Luncheon Concert: Drake Concert Ensemble; Blackstone String Quintet.
2 to 2:20—McLaughlin's Manor House Coffee Sisters of the Skillet.
2:20 to 2:30—Drake Concert Ensemble.
2:30 to 2:55—Women's Club; Mrs. Alfred Kohn, speaker; Mark Love, basso; Larry Larsen.
2:55 to 4:30—Cubs vs. New York—Malted Raisins.
4:30 to 5—Teatime Musical: Walter Pontius, tenor; Larry Larsen; Tonecasters.
5 to 5:30—Evensongs.
5:30 to 6—The Bookworm.
6 to 6:20—Baseball Scores; Uncle Quin's Punch and Judy Show.
6:20 to 6:30—Tribune Stock Quotations.
6:30 to 6:45—Coon-Sanders Nighthawks.
6:45 to 7—Bluebird Diamond Program.

EVENING.

7 to 7:20—Bulova Correct Time; Mark Love, basso; W-G-N Symphony Orchestra; Jean Goldkette's W-G-N Orchestra.
7:20 to 7:30—C. D. Peacock "Time o' Day."
7:30 to 8:30—A. & P. Gypsies.
8:30 to 9—General Motors Family Party.
9 to 9:30—Wolock & Bauer Boulevardiers.
9:30 to 10—Baroness Van Westen and W-G-N Symphony Orchestra.
10 to 10:10—Tomorrow's Tribune.
10:10 to 10:20—Louie's Hungry Five.
10:20 to 10:30—Band Concert.
10:30 to 11—Hal Gillis; W-G-N Symphony Orchestra; Jean Goldkette's W-G-N Orchestra.
11 to 11:20—Bolova Correct Time; Coon-Sanders Nighthawks.
11:20 to 11:40—Tweet Hogan's Drake Hotel Orchestra.
11:40 to 12—Jean Goldkette's W-G-N Orchestra.
12 to 12:20—Coon-Sanders Nighthawks.
12:20 to 12:35—Tweet Hogan's Drake Hotel Orchestra.

POPE PIUS' NAME DAY TODAY; PLAN VATICAN HONORS

VATICAN CITY, May 11.—(AP)—Pope Pius' "onomastico," or name day, falls tomorrow, and in accordance with custom, those cardinals resident in or visiting Rome will call upon him to congratulate him on the occasion. His holiness' Christian name is Achille, the Italianized form of Achilleus, and therefore St. Achilleus, whose feast it is tomorrow, is considered his patron.

In most parts of Italy the "onomastico," or patron saint's day, is observed almost as birthdays are in Anglo-Saxon countries, with gifts, messages of good omen, and the like. But while the pope will receive numerous felicitations tomorrow, by cable and telegram, the imminence of his 73d anniversary, falling May 31, will preclude any celebration on a large scale at this time.

This St. Achilleus for whom he was christened was the companion in martyrdom of St. Nereus. Both were executed toward the end of the first century. The church erected in honor of their memory is the titular church of Cardinal Dougherty, archbishop of Philadelphia.

HURSEN Funerals and Chapels

Large or small, Hursen funerals are known for unmatched elegance, superb automobile equipment, unusual service. Nevertheless, they cost less! Hursen Organ-Chapels are the most beautiful and spacious in America. The new North Side Chapel especially is the finest example of its kind in this country. No charge for use of chapels. No extra charge for finest automobiles. Private suites for families, lodges, societies. No matter where you live, phone

Hursen

NORTH—329 Belmont Ave. Ph. WEllington 1720
SOUTH—1820 So. Michigan. Ph. CALumet 4036
WEST—2346 W. Madison St. Ph. WEST 0100
Chicago's Independent Funeral Director

MAUSOLEUM MONUMENT ERECTED ANYWHERE
WILLIAM J. BLAKE MONUMENT CO
DISTINCTIVE DESIGNS
BOOKLET FREE!
WM. J. BLAKE, PRES. WITH 30 YRS. CONTINUOUS SERVICE
55 E. WASHINGTON ST. CENTRAL 2917

MAUSOLEUM OR MONUMENT Erected Anywhere Free Booklet
The OLD AND RELIABLE
CHAS. G. BLAKE CO.
120 South La Salle Central 5573
Shops 1000 E. 67th St. Open Sundays

DEATH NOTICES

In Memoriam.

BAUM—Jacob Baum. In loving memory of our dear husband and father, who passed away 3 years ago today.
LOVING WIFE AND CHILDREN.

MERRICK—Catherine Merrick. In loving memory of our dear wife and mother, who passed away two years ago today, May 12, 1928. Gone but not forgotten.
LOVING HUSBAND AND DAUGHTERS.

POHN—Samuel Pohn. A tribute of love and remembrance to our dear husband and father, who passed on twenty-one years ago today.
MRS. META POHN AND FAMILY.

SCHNITZER—A tribute of love to the memory of our dear mother, Fannie Schnitzer, who left us one year ago today, May 12, 1929. LOVING CHILDREN.

Fraternal Notices.

WILLIAM McKINLEY LODGE NO. 876, A. F. & A. M. Members will please assemble at lodge hall, 64 E. Congress-st., Monday, May 12, at 1 p. m., to attend funeral services of our late brother, James Canacakos. Funeral from 2701 Sheffield-av., 2 p. m. P. H. DOLLE, Master.

ATHERTON—Agnes L. Atherton, May 11, 1930, wife of the late Harry E. Atherton, mother of Stuart F. Atherton, beloved sister of Mrs. E. I. Lea, Miss Jane L. Nolan of Joliet, Ill., Margaret J. Nolan of Chicago, Mrs. Anna L. Meredith of San Bernardino, Cal. Remains at chapel, 2701 N. Clark-st. Funeral services at St. Sebastian's church, Tuesday, at 8:30 a. m., where mass will be celebrated. Interment Argos, Ind. Joliet, Ill., and Lamar, Colo., papers please copy.

BEHRENS—William F. Behrens, age 82 years, 3630 N. St. Louis-av., beloved husband of the late Marie, fond brother of Louise Timke and Lena Scharkopf, grandfather of Helen and Carl Balgemann and Charles Behrens. Funeral at chapel, 134 S. York-st., Elmhurst, Ill., Wednesday, at 2 p. m. Interment Elm Lawn.

BEIDELMAN—Alexander F. Beidelman, 75 years old. Funeral will be at the home, 4933 Whiffen-av., Downers Grove, Ill., Tuesday, at 2:30 p. m. Member of Grove lodge, I. O. O. F. Burial at Naperville cemetery.

BOLDEN—Mrs. Della Bolden, May 11, 1930, at St. Luke's hospital. Announcement of funeral later. Remains at mortuary, 4227 Cottage Grove-av., corner 42d-pl.

BOMASH—Violette Bomash, nee Edelstone, age 29 years, beloved wife of Julian, daughter of Mrs. Eva Edelstone, mother of Gloria, sister of Harry, Benjamin and Sigmund Edelstone, Sadye Drach and Minnie Lautman. Funeral notice later.

CATALANO—Andrew Catalano, age 3 years, loving son of Charles and Rose, at residence, 1042 N. Waller-av. Funeral notice later. Information, Columbus 5312.

DALEIDEN—John P. Daleiden, May 10, beloved husband of the late Angela, nee Watry, loving father of Nicholas, Lawrence, Clara, Mrs. Catherine Gross, Mrs. Angela Brost, and Sophia. Funeral Tuesday, at 9:15, at 1530 Sedgwick-st. Solemn requiem high mass at St. Michael's church, Cleveland-av. and Eugenie-st., at 10 o'clock. Interment St. Boniface cemetery. Please omit flowers.

DEVLIN—Caroline Jane Devlin, May 11, 1930, at her residence, 9131 S. Loomis-st., wife of the late Edward, mother of Mrs. Laura Hanson, William, Walter, Fred and Ira. Funeral Monday 2:30 p. m. at her late residence. Interment Mineral Point, Wis.

DORAN—William T. Doran, 1052 Albion-av., son of the late Col. John L. and the late Ellen Doran, suddenly, May 10, 1930. Remains at chapel, 6749 Sheridan-rd., on account of contagious illness in the family. Funeral from chapel, Tuesday, May 13, at 9:30 a. m., to St. Ignatius church. Interment Calvary.

FRIEDLOB—Eli Friedlob, beloved husband of Sarah, fond father of Bertram and Frederick, brother of Sol of St. Louis, Mo., Louis of Jackson, Tenn., Hatch of Chicago. Funeral Monday, May 12 at 2:30 p. m., at chapel, 936 E. 47th-st. Interment Mount Mayriv. Jackson, Tenn. and St. Louis, Mo. papers please copy.

GALE—Fred Gale, May 10, husband of Ellis Brown Gale, son of Mr. and Mrs. Fred M. Gale of Western Springs, brother of George B. Gale of Oak Park and Mrs. John C. Leonard of Western Springs. Funeral services at Graceland cemetery chapel Tuesday 2:30.

GALVANI—Maria Galvani, nee Biagi, beloved wife of Frank Galvani and fond mother of Linda Galvani. Funeral Tuesday, 9 a. m., from late residence, 624 S. Kedzie-av., to Guardian Angels church. Interment Mount Carmel.

GEER—Lynford E. Geer, beloved husband of Minnie, loving father of Helen. Funeral services in chapel, 4717 Broadway, Tuesday, May 13, at 2 p. m. Interment Rosehill cemetery.

HESS—Emma E. Hess, May 9, wife of the late Dr. F. A. Hess, dear mother of Fred and Jensenia Gair. Funeral services Tuesday, May 13, at 2 p. m., at her late residence, 1433 Belle Plaine-av. Interment Graceland. New York papers please copy.

HICKS—Robert H. Hicks, age 41 years, beloved husband of Florence and loving father of Shirley. Funeral Tuesday, 2 p. m., 5208 Madison-st. Interment Waldheim.

DEATH NOTICES

HOULIHAN—Michael Houlihan, May 9, beloved husband of the late Margaret, nee Broderick, fond father of John, Patrick, George, Richard, Michael and Thomas Houlihan, Mrs. Mary Osborne, Mrs. Alice Mountford and Mrs. Mary French; brother of Mrs. Bridget Driscoll. Funeral Tuesday, 9 a. m., from late residence, 246 W. 46th-pl., to St. Cecelia's church. Interment in family lot at Holy Sepulchre. Member of St. Cecelia's court No. 57, C. O. F.; Madonna council, K. of C., Third Order of St. Francis and St. Cecelia's Holy Name society. Particulars Yards 0703.

HODGKINS—Edward W. Hodgkins, of Oakdale-av., husband of the late Alice Meredith. Funeral Tuesday, 3 p. m., at chapel, 2701 N. Clark-st. Interment Plymouth, Mass.

HOWARD—Anna Marie Howard, nee Kehoe, beloved wife of Michael Jerome Howard, fond mother of Sister Immaculata of the Sisters of Providence, Eugenia and Joseph, loving sister of Sister Eugenia of the Sisters of Charity, St. Vincent De Paul, Agnes Kehoe and Mrs. George McCabe. Funeral Tuesday, 9:30 a. m., from late residence, 421 Blackhawk-st., to Immaculate Conception church. Interment Calvary cemetery. Call Monroe 1327.

IVERSEN—Anna M. Iversen, beloved wife of Adolph, mother of Henry, Hubert, Rudolph, Ruth, William, Gilbert and Margaret, sister of C. H. Larson of New York. Funeral Monday, 2:30 p. m., at chapel, W. 87th-st. Interment Mount Hope. Information Stewart 0470.

JOHNSEN—Johanna Johnsen, 4031 N. Lawndale-av., May 9, 82 years old, beloved wife of Anton Johnsen, dear mother of Alfred Johnsen, and Mrs. A. E. Cole, sister of Henry, Anton, and Ole Berg. Services Tuesday, 2 p. m., at funeral chapel, 40 Fullerton-av. Belmont 1610. Interment Mount Olive.

LYNCH—Dennis Lynch, suddenly, May 11, beloved husband of Mary, nee Jordan, fond father of William, Katherine, John and Elizabeth Lynch, Mrs. Margaret Keane, and brother of Patrick Lynch and Mrs. Maria Ronan. Funeral Wednesday at 8:30 a. m. from late residence, W. 44th-st., to St. Gabriel's church. Interment in family lot at Mount Olivet. Toronto, Canada, papers please copy. Particulars Yards 0703.

MACK—Rev. Dr. Charles S. Mack, at his home in La Porte, Ind., in his 73d year, husband of Laura Test Mack, father of Francis, Edward, Gordon, Cornelia, Julia and David. Service at the New church in La Porte, Tuesday, May 13, at 11 a. m.

M'CARTHY—John J. McCarthy, beloved son of Edward and the late Margaret Flavin McCarthy, brother of Mrs. M. J. Houlihan, Mrs. R. Paul, Mrs. J. Sheehy, Mrs. J. Combs, Jeramia, Joseph, and Edward McCarthy. At residence, 6835 S. Wood-st. Funeral Tuesday, May 13, at 9 a. m. at St. Justin Martyrs church. Interment Mount Olivet.

MOST—Otto G. Most, beloved husband of the late Bertha, fond father of Elizabeth, the late Carl, Bernard, and Francis. Funeral Wednesday, 10 a. m., May 14, St. Gertrude's church, Franklin Park. Interment St. Joseph. Mr. Most now resting at chapel, 9706 Franklin-av., Franklin Park. Please omit flowers. For information call Franklin Park 170.

MURPHY—Michael J. Murphy, beloved son of the late Patrick and Johanna, nee O'Connor, beloved brother of Catherine Rumneu, Nellie Devreux, and the late Mary Stevens, Anna Whalen and James Murphy, at his residence, 1704 W. 21st-pl. Funeral Wednesday, May 14, at 9 a. m. to St. Pius' church. Interment Mount Carmel. Canal 0041.

NEWMAN—Lester H. Newman, beloved husband of Vivienne, nee Clark, loving son of T. R. and Philippine, brother of Calvin, Willard, Carroll, Delia, Fannie, Virginia and Cora. Funeral Monday, May 12, 1930, at 1:45 p. m., from his late home, 2729 60th-ct., Cicero, to Cicero Masonic temple, 2525 S. Austin-blvd. Interment Forest Home. Cicero 200 or Lawndale 5799.

NOVAK—Frank M. Novak, May 10, 1930, beloved husband of Mary C., nee Moy. Services Tuesday, May 13, at 3 p. m., at his late residence, 554 Lathrop-av., River Forest. Burial at Warsaw, Ind.

PEACOCK—Charles Augustus Peacock, May 11, 1930, of 1443 Birchwood-av., beloved husband of Estella Catherine Peacock, father of Margaret and Florence, brother of Florence C. Peacock. Funeral service Wednesday 3 p. m. at St. Luke's Episcopal church, Hinman and Lee-st., Evanston. Interment Memorial Park.

PENNEY—Jane Penney, nee Doornbos, May 10, 1930, dearly beloved wife of Richard J. Penney, fond mother of Mrs. Constance Denvir, daughter of Mrs. Elizabeth Gerrit, sister of Mrs. William Moeller. Remains at residence, 5650 Washington-blvd., until Tuesday noon. Funeral Tuesday, 3 p. m., at funeral home, 318-20 N. Central-av., Austin.

RILEY—Roberta Walker Riley of 949 E. 53d-st., suddenly, May 8, beloved mother of June, fond daughter of Mrs. Nellie C. Walker, sister of T. Harold Walker and Mrs. Isabelle Walker Kuehne. Funeral services at Church of the Redeemer, Blackstone-av. at 56th-st., Monday at 2 p. m. Interment Oakwoods. Remains at mortuary, 4227 Cottage Grove-av., corner 42d-pl.

RISING—Kate C. Rising, Friday noon at St. Joseph's hospital at Aurora, Ill., survived by one brother, Rolland Rising of Hollywood, Cal. Funeral Tuesday, May 13, 11 a. m. standard time, Healy chapel, Aurora. Interment Greenwood cemetery, Rockford, Ill.

ROCKWOOD—Emily Pierce Rockwood, May 11, 1930, 91 years and 6 months old, beloved mother of Walter W. Rockwood and Ada R. Mellish. Funeral Wednesday, 2 p. m., at late residence, 3327 Home-av., Berwyn. Interment Mount Hope. Kindly omit flowers.

RODIGHIERO—John Rodighiero, husband of Fortunata, father of Edward, Margarita and the late Walter and Robert. Funeral notice later.

SCHEY—Sylvan Schey, beloved husband of Belle Katz Schey, father of Beatrice Mae and Evelyn Schey. Services Monday, 1 p. m., at chapel, 936 E. 47th-st. Burial at Rosehill.

SENDECKI—Salomea Sendecki, May 9, beloved wife of Lawrence, mother of Cecelia, Stanley, Max, Joseph and Roman. Funeral Tuesday, May 13, at 2 p. m., at chapel, 214 E. 115th-st. Interment Mount Greenwood.

SEYMOUR—Jane Throop Seymour, May 8, 1930, at Los Angeles, Cal., wife of the late John Alonzo Seymour, mother of Minnie S. Mason and Charles M. Seymour. Funeral services, 3 p. m., Wednesday, at chapel, 200 E. Erie-st. Interment Rosehill.

STODDARD—Horace H. Stoddard, at his residence, 315 Clinton-av., Oak Park, father of Horace A. Stoddard. At rest at chapel, 523 Lake-st., Oak Park, Monday, May 12. Funeral services private.

STURGIS—John Hubbard Sturgis, at his home in Cambridge, Mass., May 8, in his 70th year.

TRIEBULL—August J. Triebull, May 10, aged 79 years, beloved husband of Albertina, nee Hoeppner, fond father of Lena, Arthur, Minnie Bruhnke, Martha Hecht, Paul, Agnes Busch, Ella Meyer, Emma Beier, Erwin, Walter, Albert, Wilbur, and the late Edward. Funeral Tuesday, May 13, at 1:30 p. m., from chapel, 4115 W. 26th-st., to Grace Evangelical Lutheran church, thence to Concordia cemetery.

VINCENT—Hamilton E. Vincent, May 11, 1930, beloved husband of the late Hannah E. Vincent, father of Arthur H., and Edwin H. Vincent, and Mrs. Thomas E. Hall, brother of Harry A. Vincent. Funeral Tuesday, May 13, at Masonic temple, 127 N. Oak Park-av., Oak Park, at 2 p. m., under auspices of Siloam commandery, No. 54, K. P.; member of Oak Park lodge, No. 540, A. F. & A. M.; Oak Park chapter, No. 244, R. A. M.; Siloam commandery, No. 54, K. P., and Medinah temple, A. A. O. N. M. S. Interment Forest Home.

VOLKART—Anna Volkart, nee Pfaffenbach, suddenly, wife of the late Jacob, fond mother of Mollie Koenig, Louis, John, Fred, and Charles Volkart. Funeral Tuesday, May 13, at 1 p. m., from late residence, 6938 South Park-av., to Evangelical Immanuel church, the Rev. H. J. Schick. Interment Evergreen. Triangle 1026.

WELLS—Claude Wells, May 10, 1930, at the home of his mother, 852 George-st., Marinette, Wis., beloved husband of Georgia, fond father of Clark, Robert, and Claude Jr., son of Mary E. Wells, brother of Bernard L. and S. Maude and Bernice M. Funeral service at chapel, 2701 N. Clark-st., Tuesday, at 1:30 p. m. Interment private.

WERNICK—Carl Wernick, May 11, 1930, husband of the late Emma, nee Roehl, father of Julius Wernick, Mrs. Lillian Hecht, Tillie Wernecke, Mrs. Anna Otto, and Willie Wernick. Funeral Wednesday, 2:30 p. m., at chapel, 720 Lake-st., Oak Park. Interment Concordia.

WILLI—Elise Willi, late of 6922 Oleander pkwy., dearly beloved wife of Jacob Willi, fond mother of Ida, sister of Ida, Martha, Adolph, Frank, Fred, Emil, Otto, and Samuel. At rest in the funeral home, 3834-36 Irving Park-blvd., where services will be held Tuesday at 2 p. m., at Waukesha. Interment Wednesday at 1 p. m. at Waukesha, Wis. Waukesha papers please copy.

ZOBUS—John W. Zobus, beloved husband of the late Katie, fond father of Chester C. and the late Katie McNally. Funeral Wednesday at 1 p. m. at chapel, 6812 Wentworth-av. Interment Oakwoods. North Field, Ill. Member of Policemen's Benevolent Association and Onward Lodge No. 1072, A. F. & A. M.

Fashion St... Favors the... Supple...

BY ANTOINETTE...

ENGAGEM...

TRIBUNE COO...

BY JANE EDD...

The Amusing...

EMBARRASSING M...

A FRIEND IN...

BY SALLY JOY...

Fashion Still Favors the Slim, Supple Figure

BY ANTOINETTE DONNELLY.

About those real curves that women were promised earlier in the fashion season—where are they now?

Can't say I notice them filling out the long afternoon gowns, the longer evening dresses or, for that matter, the shorter day tweeds and woolens. Gracious curves, yes. But they were always fashionable. Ponderous curves, or fulsome, are just about in the same class as they were when women's battle against them was at its white heat.

Keeping the figure slim remains one of our livest little occupations. Women will not capitulate their silhouette glory won over calorie sums and gym workouts. Perhaps the hectic energy of a couple of years ago has settled down into an easy dog trot about this reducing thing. But it is impossible to sell women the idea of more than a girlish allowance in pounds. They do not want to be plump. And they won't be plump. So that's that—and since they discover they can get around faster, and look snappier while they are moving, who is to blame them for giving the plump curves a cold shoulder?

There is by now deeply imbedded in woman's mind a close connection between fat and age. To my own personal way of thinking, fat does not lend age to a figure unless it is a really gross state of adipose one-half so much as a person's carriage and her walk, particularly. But, of course, if you have to carry around a fifteen, twenty or twenty-five pound burden you aren't going to step along with the brisk pace of youth. So, maybe it does work around to the fat again. And then, too, if in accumulating the ten, twent' or thirt' addition to your figure you gather a double chin, age IS tacked on.

Anyway, regardless of the curves emphasized by Paris couturiers and their press agents, the idea of keeping the weight down to normal still remains the healthiest and best looking procedure. Not trying to get it below normal, of course, but signing off reducing right on the dotted line for your age and height is what is heartily recommended.

ENGAGEMENT

Mr. and Mrs. Lauren Jay Drake of 900 North Michigan avenue have announced the engagement of their daughter, Mary Anthony, to Louis S. Hardin, son of Mr. and Mrs. A. L. Hardin of Charleston, Ill. Miss Drake is a graduate of the Bennett school at Millbrook, N. Y. Mr. Hardin is a graduate of Yale and of the University of Chicago law school. The wedding will take place in the latter part of June.

TRIBUNE COOK BOOK

BY JANE EDDINGTON.

The Amusing Garlic.

This is garlic week in this column. But wait—no offense intended! A recent French communication addressed to Monsieur le Directeur et Cher Maître of this paper gave me the idea. The letter got translated before it was discovered that the whole affair concerned food matters, for which I was glad because it sometimes takes two or three heads to translate French script. I am glad that I did not have the whole responsibility, and I think the translator may have had a good time, but from the cooking standpoint he made a mistake or two. One was in translating "une pointe d'ail," he typed it "goose of garlic," perhaps remembering the French word "gousse" [pod].

A little section of a garlic bulb is called by many names, but most frequently it is spoken of as a "clove of garlic." The juice from a cut end of this tiny bit, when it is used as a seasoner, is often called a "suspicion" of garlic, and after it has been used it is sometimes said that the dish has an "undertone" of garlic. The small portion is also called a "bead." The whole thing, as most people know, is a bulb consisting of a considerable number of other little bulbs or parts, almost individual except at the root attachment. The whole is completely sheathed in one coat, so is considered one.

Garlic is truly no end amusing for various and sundry reasons. Thinking of one reason, we might call it the clown among vegetables, but then you know some famous clowns have been pictured as possessing a gentle and tender heart and of being nature's own gentlemen behind their white and red paint.

Garlic is amusing partly because it has excited such violent likes and dislikes. A man who hates onions is likely to make himself almost absurd, and a man who hates garlic will give up his sweetheart if she eats it.

EMBARRASSING MOMENTS

The Tribune will pay $1 for every letter published on "The Most Embarrassing Moment of My Life." Address Embarrassing Moments, Chicago Tribune. Write on one side of the paper. No manuscripts returned.

For Want of a Dime.

When I was a freshman in a small town high school, the most wonderful boy in school—in my estimation—asked me to go skating with him one Saturday night. The lake where the townfolk skated was owned by a man who charged the boys ten cents for an evening's skating.

As Jack knelt to put on my skates he placed his dime in his mouth. Suddenly a quick intake of breath preceding a sneeze made him swallow the dime. This was all the money he had so we had to go home without enjoying a skate.

This happened thirty years ago when a dime was quite a sum of money. Many a time we have laughed over our disappointment. T. D.

A FRIEND IN NEED

BY SALLY JOY BROWN.

Need Lawn Mower and Hose.

"We have a large lawn and are in need of a lawn mower and hose. Perhaps one of your readers has one of these not in use which he would give us. My husband has been out of work for five months and we cannot afford to buy these articles. "MRS. L. K."

If, because of a slight deficiency, you are planning to replace your garden implements with new ones, won't you get in touch with me before discarding them? This family could, I am sure, repair the old ones to keep their lawn in trim.

LITTLE FOLKS—A Man About Town

PATTERNS BY CLOTILDE

[Registered U. S. Patent Office.]

GIRL'S AND WOMAN'S PAJAMAS.

These charming pajamas are distinguished by the flattering cape collar. The wide, flaring trousers are stitched to a hip yoke in a curved outline, with deep sides that help give a slender line. Orange-red flat silk crêpe with the tuck-in bodice in Vionnet pink crêpe will be chic. Then other lovely combinations are sapphire blue shantung with white, green pique with yellow dots, and yellow pique tuck-in, and red and white checked gingham.

The pattern, 2523, comes in sizes 12, 14, 16, 18 and 20 years, and 36, 38 and 40 inches bust measure. Size 16 requires 2⅝ yards of 35 inch material for the trousers and 2⅛ yards of 32 inch material for the blouse.

Order Blank for Clotilde Patterns
CLOTILDE PATTERNS,
CHICAGO TRIBUNE, 220 E. 42D-ST.,
NEW YORK CITY.

Inclosed find $........ Please send me the Clotilde patterns listed below:

Pattern No....... Size....... Price.......

2523.........................

Name ....

Number and Street ....

City ....

State ....

How to Order Clotilde Patterns.

Write your name and address plainly on dotted lines, giving number and size of such patterns as you want. Inclose 10 cents in stamps or coin [coin preferred; wrap it carefully], for each number, and address your order to Clotilde Patterns, CHICAGO TRIBUNE, 220 East 42d street, New York City.

Note—Clotilde patterns are made in New York exclusively for THE CHICAGO DAILY TRIBUNE. They are perfect in fit, up to date in style, and the easiest of all patterns to use.

FARM AND GARDEN BY PAUL POTTER

What and where to plant may puzzle home owners who have an ideal flower garden area and yet are inexperienced in selecting and planting suitable flower plants. The newly revised edition of "Flower Gardening" not only gives a simple diagram but names the plants which fit in well with a small or large plan. The booklet can be obtained by sending 12 cents to the public service department of The Tribune, or it may be purchased for 10 cents at one of the The Tribune's public service offices.

Does a vegetable garden pay? An estimate from a money standpoint has just been made by Georgiana H. Smurthwaite, foods and nutrition specialist of the extension service of Kansas State Agricultural college. She says that based on an adequate diet for a family of five a garden should produce fruits and vegetables worth $152.72 in a year.

She noted other points of value, however, which she thinks are of equal or even greater importance. Cooperation among the members of the family, especially in interesting children to help with the planning and the work through the season is considered one of these points.

Mothers, it is said, find that their children enjoy eating many vegetables they once thought they disliked but about which they changed their minds after seeing these same foods growing in the garden. To have vegetables more handy, more enjoyable, more nutritious because they are freshly gathered, should in no small way "make a garden pay."

Women's Overseas League to Meet in Paris May 24

The Chicago unit of the Women's Overseas league, will hold open house today and tomorrow at it's headquarters in the Congress hotel for delegates passing through Chicago en route to its international convention that will be held in Paris from May 24 to May 30. Chicago delegates will include Miss Shirley Farr, Miss Vera Ferguson, Mrs. Sol Lesser, Miss Hortense Dickinson, Miss Theodora, and Miss Ruth Crossman.

Club Woman Gives Sage Advice on Art of Keeping Husband

BY DORIS BLAKE.

Before introducing the topic of the day, "How to Keep a Husband," one may be excused for asking if husband, nowadays, are harder to keep than wives? We have a prejudice, born chiefly of recent male confessions, that a wife is something also about which "holding" advice should be prevalent, too. To have doesn't mean to hold wives, any more than husbands—not since the little home buddies took to running around in an attempt at self-expression or whatever the urge that keeps the girls out beyond the dinner hour.

Allowing for chivalry of the male and all that, in connection with the actual legal process of freedom seeking women, why the preponderance of women filing divorce suits, if not that husbands need a bit of schooling in "How to Keep a Wife"?

However, one side at a time is sufficient for a day's work.

Out of the thousands of contributions to the worthy cause of holding a mate after you have him legally tied, to Miss Jennie Partridge, past president of Women's Clubs federation of San Francisco, goes the distinguished service medal. And, in passing, it is suggested that husbands should, out of the gratitude of their hearts, see that the medal is studded with rare and handsome diamonds.

Should Miss Partridge's resolution be adopted, men would be in a fair way to living in the Utopia of which their sweetest dreams are made. This is said without cynicism, because the writer conscientiously believes that any proposed conduct that will subscribe to man's self-esteem is good not only for himself, but for all those in contact with him.

So, don't laugh at what Miss Partridge says. The club woman speaks out of the wisdom of ages. If a husband cannot be held on her formula, nothing under heaven will keep him tethered to the domestic post. And if he goes—there'll be another man along in a minute, for the woman versed in Miss Partridge's faith will not be manless long.

"Make him think he is nine feet tall, with the strength of a lion and the courage of a Napoleon."

Calling a Child Bad Doesn't Help to Make Him Good

By Mrs. Gladys Huntington Bevans

Have you a "good" boy and a "bad" boy in your family? The quotation marks around "good" and "bad" mean that neither of them is good or bad—only that perhaps you call them that.

There are so many reasons against calling one of your children "good" and the other "bad" that only a few can be mentioned today. First, there's the great mistake of comparing children. I've forgotten who originally said "comparisons are odious," but he certainly spoke the truth—and "odious" isn't too strong a word, either. Comparing two children, which necessarily means comparing them to the detriment of one, is one of the most destructive things a mother or father can do. We might try to list a few of the dozens of reasons why it is so unwise.

In the first place, if it is done for the purpose of improving the "bad" boy, it automatically fails. No boy or girl with any spirit is going to pattern him or herself on the "good" sister or brother.

In the second place, it immediately makes both the children conscious of their mother's or father's favoritism. The "good" child quite naturally concludes he is loved best; the "bad" child that he is loved least.

At the start, then, there is the feeling of being hurt and being the victim of injustice on the part of the "bad" boy, and often a feeling of superiority on the part of the "good" boy. And these feelings are good for neither of them.

And the "bad" boy has every reason to feel that injustice is being done, just as the "good" boy has every reason to feel superior. For the point, after all, is this—that each boy is merely running true to form. Neither boy is acting deliberately. He is simply being himself. The two boys may be as different as the poles in character, physique, and temperament, and so they act differently under the same conditions—either in school or at home.

One may be docile, quiet, orderly, unadventurous. The other may be high spirited, adventurous, and disorderly, and physically robust. Handle the second boy like the first—expect the same reactions from him—and you may get an impatient, rebellious, disobedient, and altogether difficult child. You may get then what you call your "bad" boy.

[Copyright: 1930: By The Chicago Tribune.]

DORIS BLAKE ANSWERS

Doesn't Love Her.

"Dear Miss Blake: I go with a girl with whom I am not in love. What should I do? AL."

See her only occasionally. When you take up all her time she naturally feels you have serious intentions.

He Is Unreasonable.

"Dear Miss Blake: My fellow is jealous. Should I continue going with him? PAULINE."

Help him to overcome that jealousy by showing him how unreasonable it is.

BEAUTY ANSWERS

BY ANTOINETTE DONNELLY.

L. V.: TO SOFTEN HARD WATER, put a pound of bran into a muslin bag and place in four quarts of water. Boil about fifteen minutes. Add enough of the bran water to your bath to make the water milky.

PATRICIA E.: IF YOUR HAIR IS oily, wash it about twice a week until the condition improves. Use this tonic on your scalp: Resorcin, 40 grains; water, 1⅓ ounces; alcohol, 1⅓ ounces; witch hazel, 1⅓ ounces.

Paris Orders Tweeds for the Chic Traveler

BY BETTINA BEDWELL.

PARIS.—[Special Correspondence.]—To get around well in this world you have to be a good traveler, and to be a good traveler you must be chic. You may only get around the block or the golf course, but the rule holds good just the same.

Paris has something to say on the subject, and her two-cents worth is worth while listening to this season. Paris says that no traveler is smart who doesn't look comfortable, and for that "All's well with the world" look she prescribes tweeds. She further prescribes tweeds cut in certain ways. She adds capes to coats, or advises capes alone in the interest of comfortable ease of appearance. She urges a régime of tweed and tricot waistcoats instead of blouses for wear with the traveling skirt. These substitutions are based on the common sense of beauty. No washing, no worry about the tweed waistcoat blouse, and the traveler who wears it is just as chic and twice as comfortable.

Augustabernard, who is clothes adviser extraordinary to more smart ladies than any other couturiere in Paris, combines cape and waistcoat to make one of the smartest traveling ensembles of the season. Dorothy Dulin has sketched it for you. This ensemble is made of brown and beige tweed with a smooth surface and an indefinite pattern. The cape is tailored and has a collar and revers like a tailored suit. The waistcoat blouse is buttoned up the front with brown leather buttons and the belt matches these buttons. The collar of this blouse is a bias band of tweed lined with white piqué folded over in front. The skirt is ever so lightly flared at the sides by unstitched tucks.

Women's Medical Club.

The Chicago Women's Medical club will give a dinner Wednesday evening at the Medical and Dental Arts building.

OFFICIAL WEATHER FORECAST.

The official forecast for today and tomorrow and yesterday's table of records follow:

Indiana—Generally fair Monday and Tuesday; slightly cooler Monday in southwest portion.

Lower Michigan—Mostly unsettled, possibly showers in east and north portions Monday; Tuesday mostly fair; not much change in temperature.

Upper Michigan—Possibly showers Monday; Tuesday partly cloudy; not much change in temperature.

Wisconsin—Mostly fair, somewhat cooler in southwest and warmer in extreme southeast portion Monday; Tuesday probably fair.

Ohio—Partly cloudy Monday and Tuesday; probably scattered showers and thunderstorms; not much change in temperature.

Missouri—Generally fair Monday and Tuesday; cooler Monday in extreme east portion.

Iowa—Generally fair Monday and Tuesday; somewhat cooler Monday in east portion.

Minnesota—Mostly fair in south, probably rain in north portion, cooler in southeast and west central portions Monday; Tuesday mostly fair.

North Dakota—Partly cloudy to cloudy, probably rain in east portion Monday; Tuesday mostly fair; somewhat warmer Tuesday in east and south portions, cooler Monday in extreme southeast portion.

Kansas—Mostly fair Monday and Tuesday; rising temperature Tuesday and in west and central portions Monday afternoon.

Place of observation. State of weather. May 11, 1930, 7 p. m. Central time.	Direction of wind	Temp. 7 p. m.	Highest today	Lowest last night	Precipitation 24 hours
East central states—					
Alpena, clear	S.E.	54	64	50	...
Cairo, clear	S.W.	76	80	64	.42
Chicago, cloudy	S.E.	70	79	62	.07
Cincinnati, cloudy	S.E.	70	72	64	.30
Cleveland, cloudy	N.E.	64	76	58	...
Detroit, cloudy	S.	68	74	56	...
Escanaba, cloudy	S.E.	58	68	56	.08
Evansville, cloudy	S.	78	78	68	.02
Fort Wayne, cloudy	S.E.	70	70	64	.28
Grand Haven, rain	S.E.	66	74	62	.16
Grand Rapids, rain	S.E.	66	72	62	.30
Green Bay, cloudy	S.E.	62	68	60	.12
Indianapolis, cloudy	S.E.	70	76	66	.30
Madison, cloudy	S.	66	74	64	.04
Marquette, cloudy	S.E.	62	74	58	...
Memphis, clear	S.W.	80	82	66	...
Milwaukee, rain	S.E.	52	56	52	.01
Nashville, cloudy	S.	76	80	68	...
Peoria, clear	W.	72	82	66	.02
S. Ste. Marie, clear	S.E.	64	70	54	...
Springfield, Ill., clear	S.W.	78	80	64	.08
West central states—					
Bismarck, rain	N.W.	48	52	46	.44
Charles City, clear	S.	62	74	60	1.52
Concordia, cloudy	N.W.	56	68	50	.04
Davenport, cloudy	S.W.	68	82	68	.24
Des Moines, clear	S.	60	68	60	.01
Devils Lake, rain	N.E.	52	54	44	.44
Dodge City, clear	N.W.	58	62	42	...
Dubuque, clear	S.W.	70	80	68	.24
Duluth, cloudy	N.E.	56	60	42	.12
Huron, cloudy	W.	54	58	52	1.46
Kansas City, rain	S.W.	58	64	54	...
Keokuk, clear	S.W.	66	82	64	.10
Little Rock, clear	S.W.	78	82	64	.02
Minneapolis, cloudy	S.	70	76	60	1.50
Moorhead, cloudy	S.	64	74	56	.28
North Platte, cloudy	N.W.	48	50	44	.32
Oklahoma City, clear	N.W.	70	74	52	...
Omaha, cloudy	S.W.	56	62	60	.38
Rapid City, rain	N.W.	42	44	44	.04
Sioux City, cloudy	W.	56	64	60	.38
St. Louis, clear	S.W.	98	84	68	.02
Springfield, Mo., cloudy	S.W.	66	68	58	...
Wichita, clear	W.	58	60	48	...
Williston, cloudy	N.	54	56	38	...
Eastern states—					
Albany, clear	Calm	66	72	44	...
Atlanta, cloudy	S.W.	70	80	68	.14
Boston, clear	S.	56	60	46	...
Buffalo, clear	E.	62	74	48	...
Charleston, cloudy	S.	74	80	70	...
New York, clear	S.	56	64	52	...
Oswego, clear	N.E.	62	64	48	...
Philadelphia, clear	S.E.	60	72	...	...
Pittsburgh, cloudy	S.E.	76	88	60	...
Raleigh, cloudy	S.W.	74	80	64	...
Washington, cloudy	S.E.	64	70	60	...
Gulf states—					
Abilene, clear	S.E.	78	82	48	...
Amarillo, cloudy	S.	72	74	42	...
Birmingham, cloudy	S.W.	74	82	46	...
Brownsville, cloudy	E.	78	86	76	...
El Paso, cloudy	W.	80	82	44	...
Fort Worth, clear	N.E.	74	78	56	...
Galveston, cloudy	S.E.	74	76	74	1.52
Jacksonville, cloudy	E.	74	80	70	...
Miami, cloudy	S.	66	94	76	.04
Mobile, cloudy	N.W.	76	80	72	...
New Orleans, cloudy	S.E.	74	78	72	...
San Antonio, cloudy	E.	76	82	58	...
Shreveport, clear	S.E.	80	84	64	.26
Tampa, cloudy	S.E.	78	86	68	...
Vicksburg, cloudy	S.W.	74	78	66	.60
Mountain states—					
Boise, cloudy	S.	64	66	44	...
Cheyenne, rain	N.	42	48	32	.02
Denver, cloudy	E.	54	58	36	...
Havre, cloudy	N.E.	58	62	34	...
Helena, clear	N.E.	58	62	32	...
Lander, cloudy	S.W.	50	50	32	...
Miles City, cloudy	N.	50	52	42	...
Phoenix, clear	W.	80	84	50	...
Pueblo, cloudy	E.	56	60	30	...
Salt Lake City, cloudy	W.	58	60	38	...
Santa Fe, cloudy	S.W.	60	62	30	...
Yellowstone Pk., clear	N.	48	50	26	...
Pacific states—					
Fresno, clear	W.	76	76	46	...
Los Angeles, clear	W.	66	72	52	...
Portland, Ore., clear	N.W.	68	70	44	...
San Diego, clear	N.W.	64	66	54	...
San Francisco, clear	W.	54	68	50	...
Seattle, Wash., clear	N.W.	64	66	46	...
Spokane, cloudy	N.	62	66	46	...
Walla Walla, cloudy	W.	72	74	52	...
Canadian—					
Battleford, cloudy	N.	52	56	38	.08
Calgary, cloudy	S.E.	46	46	36	...
Minnedosa, cloudy	N.W.	52	56	48	...
Montreal, clear	S.	62	70	46	...
Quebec, clear	N.E.	54	62	40	...
Qu' Appelle, cloudy	N.	54	56	34	.04
The Pas, cloudy	N.E.	60	64	34	...
Toronto, clear	E.	60	68	50	...
Winnipeg, cloudy	N.	56	56	52	.44

Chicago Girls Graduate from St. Mary's on June 3

South Bend, Ind., May 6.—[Special.]—Seven Chicago girls are included in the graduating class of St. Mary's college and will receive bachelor of arts degrees June 3. The girls are Marcella Crowe, Lois Bracken, Jane Hartrick, Claire Lyons, Elaine Ryan, Helen Thompson, Elizabeth Whitlock.

Want Ad INDEX

Want Ads accepted at the following offices for any Daily issue until 5 P. M. of the previous day, for all editions of the Sunday Tribune until 9 P. M. Friday, and for Sunday Home and Final editions until 2 P. M. Saturday.

1 South Dearborn St. 1101 East 63d St.
Tribune Square 4132 West Madison St.
Or Superior 0100—Adtaker

	Page.
Auction Sales	39
Automobiles—	
Gasoline	41
Trucks	41
Wanted	41
Accessories and Repairing	41
Loans	41
Tires	41
Credits	41
Trucks to Rent and Wanted	41
Billiards and Bowling	39
Board and Lodging	39
Boats, Yachts, etc.	39
Building Material	41
Business Directory	41
Business Opportunities	41
Business Opportunities Wanted	41
Business Service	41
Business Personals	39
Castoff Clothing	39
Clothing, Furs, etc.	37
Collections	38
Dancing Schools	37
Death Notices	36
Dogs, Cats, Birds, Poultry, etc.	37
Dressmaking and Millinery	39
Financial	37
Help wanted—Male	38
Help Wanted—Female	39
Hotels	40
Household Goods	41
Household Goods Wanted	41
Instruction	37
Jewelry, Watches, etc.	41
Leaseholds	41
Legal Notices	39
Light and Heavy Manufacturing	40
Loans—Personal Property and Salary	41
Lost and Found	39
Machinery and Tools	39
Mortgages for Sale	41
Moving and Storage	41
Motorcycles and Bicycles	41
Musical Instruments	41
Office Devices	39
Office Furniture, Files, Safes	40
Parcel Post and Express	39
Personal	39
Radios and Supplies	37
Real Estate—	
Apartment Buildings	40
Business Property	40
Houses	40
Vacant	40
Manufacturing Property	40
Suburban	40
Acre Property	40
Resorts	40
Farm Lands	40
Timber and Coal Oil Lands	40
Wanted	40
For Exchange	40
Loans	40, 41
Roofing	40
Situations Wanted	37, 38
Stocks and Bonds	41
Store Fixtures	40
To Rent—	
Rooms	39
Houses	40
Resorts	40
Apartments	40
Apartments and Rooms to Share	39
Stores	40
Office and Shops	40
Manufacturing Property	40
Hotels	40
Floors and Lofts	40
Trade Schools	38, 39
Typewriters and Supplies	39
Wanted—To Rent	40

FINANCIAL.

THE CHICAGO, ROCK ISLAND AND PACIFIC RAILWAY COMPANY.
25 BROAD-ST. NEW YORK.
May 7, 1930.

To the Holders of Subscription Warrants for Thirty-year 4½% Convertible Gold Bonds of the Chicago, Rock Island and Pacific Railway company:

The time in which subscriptions to the Thirty-year 4½% Convertible Gold Bonds of the Chicago, Rock Island and Pacific Railway Company may be made under the Subscription Warrants issued by the Company now expiring May 9, 1930, has been extended to 2:00 p. m. Eastern Standard Time, Monday May 19, 1930. The subscription price for the bonds is 95% of their principal amount plus accrued interest thereon from May 1, 1930, to May 19, 1930, or $952.25 for each $1,000 principal amount of bonds subscribed for. Payment of the subscription price should be made in full in New York Funds, together with surrender of the Subscription Warrants and compliance with the terms thereof, at the office of the Company, No. 25 Broad-st., New York City, on or before the hour above mentioned, May 19, 1930, after which time all warrants will be void and of no effect.

By order of the Board of Directors.
J. E. GORMAN, President.

IN POSITION TO FINANCE ACCTS REC. of corp. marketing meritorious product. Give full details. Address N D 577, Tribune.

RADIOS AND SUPPLIES.

LYON & HEALY
BARGAIN BASEMENT
7 tube A. C. Radiola in beautiful walnut cabinet with panelled doors, installed complete for $57.50. Easy terms. Wabash at Jackson.

ALL YOU PAY IS THE BALANCE DUE of only $49.44 on this $350 screen-grid all electric console radio.
RUDOLPH WURLITZER,
329 S. Wabash-av.,
Chicago.

9 TUBE SCREEN GRID CONSOLE RADIO, dynamic speaker; sell reasonable. 8141 S. Michigan-av. Rad. 5160. Mr. Aims.

1930 SPARTON RADIO, $70. PHONE Plaza 5010. Room 130.

$175 9 TUBE STEINITE, DYNAMIC SPKR. complete; $50 takes it. Hay. 1859.

Service, Repairs, Etc.

$1.50 COMPLETE RADIO SERVICE $1.50. Any make, sure results. Merrimac 5730.

DOGS, BIRDS, POULTRY, ETC.

Dogs.

ANN'S KENNEL
ON WAUKEGAN-RD. ROUTE 42-A
4 BLOCKS NORTH OF DEMPSTER-ST.
REMODELING SALE.
Ped. Pekes, $15; Poms., Chows, $20; Collies, Brindle Bulls, $5; Toy Fox, Spitz, $7; Wires, $15; Police Pup, $5; Bostons, Poodles Scotties, others; grown dogs. Always open

327 W. MADISON-ST.
CHICAGO'S LARGEST DOG SHOP.
NEAR MARKET-ST. DEARBORN 4650.

Bostons	$10 up	Shepherds	$2
Spitz	$5	Police	$3
Fox, Bull Terr.	$3	Toy Terr.	$4
Wires	$10 up	Mixed Pups	$1

Grown Dogs. Open daily and Sun. till 10 p.m.

CHOW CHOW PUPS, PED.; HUSKY AND healthy; reas. 6139 Eddy-st. Pens. 7427.

BOSTON TERRIER PUPS—PED.; REAS. 4037 W. Jackson-blvd. Nev. 4410.

DANCING SCHOOLS.

MODERN BALLROOM DANCING.
NATIONAL ACADEMY.
In the Loop.
Strictly in private. Lady and gentlemen instructors. Open 11 a. m.-12 p. m. daily. Orch. nightly. Partners furnished.
ENTIRE 2D FLOOR, AUDITORIUM BLDG. CONGRESS AND WABASH-AV. WEB. 2121.

CHICAGO ACAD'Y DANCING
School for beginners. Daily. One private lesson, $1. Special course 26 lessons, $5. 12 lessons, $3. Lady and gent. instr., orches. nightly. 400 S. State-st., 6th Flr. Childs Bldg.

CAPITOL DANCE STUDIOS.
Open 11 to 11. Lady or gentlemen instructors; 24 special lessons for $5. 4th fl., Capitol Bldg., 159 N. State-st. Dear. 1453.

INSTRUCTION.

LEARN BEAUTY CULTURE—INDIV. INstructions; permanent, finger, and water waving; manicuring complete with instrum., $25; special rates to all who start before Wed. Columbia Method, 32 N. State, 7th fl.

REAL JAZZ IN 20 LESSONS — ALL INstruments. Christensen schools. 27th successful year. 25 E. Jackson, 953 Belmont, 718 W. 63d-st., 3945 Madison, 2602 Milwaukee.

CONN NATIONAL SCHOOL OF MUSIC—Day or eve. instruc. in all instruments and voice. 506 S. Wabash, R. 518. Wab. 8812.

THE BERLITZ SCHOOL OF LANGUAGES—French, Spanish, Italian, German, English. Free bulletin. 56 E. Congress. Har. 0427.

BOOKKEEPING, SHORTHAND, TYPEWRITing. Reas. rates. Days or eves. M. M. Voss, 431 S. Wabash-av. HARRISON 1665.

LEARN AUTO DRIVING; 6 LESSONS, $15. Loop office. Phone Webster 4654.

CLOTHING, FURS, ETC.

$45—Sample Fur Coats—$45
$5—USED FOR FASHION POSING—$5.
$5 deposit will secure any coat you select. Buy now for next winter. Save $50 to $175; 3 yrs. guar.; 3 yrs. free storage. Kayes Studio Shop, 30 E. Randolph, Rm. 202.

LET US STORE YOUR FUR COAT. Coats cleaned, glazed, and relined, $20. Also fur ready made and to order. BLUMENFIELD'S FUR SHOP, 204 State-Lake Bldg., 190 N. State. Dear. 1253.

GEN. SILVER FOX, ALSO BEAUT. WHITE eve. wrap, taken in trade. Rare bargains. Shown on request only. Ask for Mrs. James, care Miller & Co., 616 S. Michigan.

SITUATIONS WANTED—MALE.

SITUATIONS WANTED—FEMALE.

remember ice cold fur storage
REASONABLY PRICED INDEMNIFYING RECEIPT
Call Central 2430 for our bonded messengers
A. Bishop & Co.
Established 1860
RELIABLE FURRIERS SINCE 1860
RANDOLPH AT WABASH

SITUATIONS WANTED—FEMALE.

Stenographers, Typists, Etc.

SECRETARY-STENOGRAPHER—ADVERTISING-publishing exp., ability. Plaza 2274.

SECY.-STENO.—EXPD., KNOWL. OF BKPG.; highest refs. Phone Lake View 1551.

SECY.-STENOG.-BKKPR.—9 YRS.' EXPER. notary; highest ref. Spaulding 5036.

STENOGRAPHER—GENTILE; YNG., WELL educated, hard worker; attractive; take responsibility; reas. salary; chance for advancement. Diversey 5840. Miss Burke.

STENOGRAPHER — A1. EXPERIENCED. office detail; 2 years' univ.; alert; efficient. Phone Canal 0772.

STENOGRAPHER-SECRETARY — KNOWLedge bkkpg.; beginner; bus. college grad.; neat; small salary to start. Van Buren 3769.

STENO.—H. S. GRAD., 3 YRS. GEN. EXP.; neat, competent, reliable; pleasing personality; prefer small office. Call Berwyn 266.

STENOGRAPHER — GENTILE, 19 YEARS old, H. S. graduate; attractive, reliable; $15 to start. Miss Dale at Diversey 5846.

STENO., GENL. OFFICE—4 YRS.' EXP.; good education. Lawndale 9131.

STENO.—2 YRS.' EXP. H. S. GRAD.; AGE 19 yrs.; reas. salary; cap. Craw. 8527.

STENO.—REFINED. 6 YRS. EXP. CAPABLE handling sm. off. Refs. Atl. 3220.

STENO.—EXPERT. 8 YRS. EXP. KNOWL. bkkpg. Loop or S. S. $25. Vincennes 7652.

STENO. OR TYPIST—YG. WOMAN; KNOW. bkkpg., beginner, sml. sal. Ph. Boul. 0968.

STENO. — EXPERT, WELL EDUC., ALL around exp.; temp. or perm. Mans. 0067.

STENOGRAPHER—5 YRS.' LEGAL EXP.; eff., best refs.; univ. ed. Estabrook 2582.

STENO., SEC.—A1 TECH.; 7 YRS. EXP.; perm. or temp. Regent 3298.

STENO.—GENL. OFFICE WORK; 2 YRS.' exp.; knowl. bkpg.; capable. Nev. 7993.

Miscellaneous.

WOMAN TAKES ANY KIND OF WORK from 7 to 10 a. m. Irving 2963.

WANTED—MALE HELP.

Stores and Offices.

BANK MAN.

Loop bank has an opening for a man with general knowledge of investment analysis; one who knows securities and is able to follow through, such as checking the markets, calls, rights, etc. For such a man we have a splendid opportunity.

Please call Monday between 9 and 12 a. m.
Sixth Floor,
166 W. Adams-st.

LOOP DEPT. STORE

has opening for experience appliance salesman. This position is worth

$50 A WEEK

to the right man and offers a permanent connection to the man who comes to us well recommended. This is store work and leads only. Must be experience appliance salesman.

Apply in person to factory office, ready for work.

9:30 a. m. Sharp Mon. Only.
Room 1416, 5 S. Wabash-av.

MEN FOR NEW RETAIL CHAIN STORES LOCATED ON

South Side, North Side, West Side, and in Evanston, Oak Park and Cicero. Steady work with quick promotion. Must be over 23 and satisfied with moderate earnings to start. Only men seeking permanent connection will be considered.

APPLY READY TO WORK TODAY AT 10 A. M. AND 2 P. M. SHARP.
PERSONNEL DEPARTMENT.
Suite 1418. 5 S. Wabash-av.

MEN—SEVERAL,

for position with branch store of one of Chicago's large merchandising organizations. Good opportunity. Apply in person Monday, between 5 and 6 p. m. only.

3509 Lawrence-av.

RETAIL CLOTHING SALESMAN — MUST have personal following in loop; new organization. Address E 432, Tribune.

SODA FOUNTAIN—EXPD. YOUNG MAN for eve. work. 6001 W. Roosevelt.

WINDOW TRIMMER—YOUNG MAN; EXperienced, for ready to wear store; good opportunity. Apply R. 206, 29 E. Madison.

YOUNG MAN—FRUIT STORE. HUSTLER. Apply. Call immediately, Wheaton Fruit Co., 119 E. Front-st., Wheaton, Ill.

Executives and Managers.

PERSONNEL MANAGER

by a nation wide department store chain. Man required must have at least 5 years' department store background and complete knowledge of all modern retail personnel functions, with the ability to apply them intelligently.

To be considered all answers must be complete as to experience, past and present income, age, and education.

Address J Y 584, Tribune.

PLACEMENT MAN.

Executive desk, covering Sales, Office, etc. ...s we will choose for this opening ... able to furnish surety bond and ...ven record with some local Loop ... agency. Live wire with our system should make $6,000 a year. ... McInerny, O'Shea Employment System, ... E. Jackson-blvd.

NEW ORGANIZATION.

...of exec. ability for national opera... applicant must be financially responsi... furnish A1 refs.; Gentiles pref. Ad... 516, Tribune.

A REAL ESTATE TRADER.

...n stock, bond or real est. exp. Mr. ... m. 806, 310 S. Michigan-av.

A CONNECTION

...New York Life Insurance Co. Mr. ... Room 500, 39 S. La Salle-st.

...ERS—2 HIGH GRADE; FOR MAR... of large local corporation; ...ored; permanent connection; good ... Address M C 411, Tribune.

Boys—Office and Factory.

...R 17 YRS.; GENTILE; H. S. ... good phone voice; $70. See Miss ...ance, 32 N. State-st. Room 1418.

...R 17. DELIVERY AND GEN... Room 345, 55 E. Washington.

Professions and Trades.

...WE HAVE AN EXTRAORDINARY ...manent opportunity for a high ... This person to qualify must ... sound creative ability for modern ... general design work. In addition, ... is preferred who is a good let... and one neat in the execution of ... Kindly submit qualifications by ...

...CLARK MANUFACTURING CO., ROCKFORD, ILL.

BRONZE FITTERS, IRON Fitters. Flour City Ornamental Iron Co., 2637 27th-av. S., Minneapolis, Minn.

...N — CAPABLE OF HANDLING ... well as detail work. Familiar ... and general oil field drafting ... and sample of work to accom... Harold R. Park, THE ... Bartlesville, Okla.

...N — IMMEDIATE OPENINGS ...enced tool, jig, and fixture de... tractor plant. State age, expe... salary requirements. Oliver Farm ... Company, Charles City, Ia.

...OKLAHOMA OIL COMPANY ... engineer experienced in re... State age, experience, salary ... phone address. Address L X ...

...THOROUGHLY EXPERIENCED ... and design wrought iron novel... capable of managing production ... 312 S. Hamilton-av.

...OOD ON CALCIMINING. CALL ... Clair.

...HER — COMPLETE EXPD. ...unity for new business to start. ...lifornia.

... — AS ASSISTANT IN SANI... medical license required. ...view only. 2637 Prairie-av.

WANTED—MALE HELP.

Professions and Trades.

RADIO FOREMAN — SUPERVISOR OVER testing and inspecting coils, condensers, etc., preparatory to assembly; several years' experience required; immediate opening. Address M Y 537, Tribune.

SHEET METAL WORKER AND HELPER—Experienced on cutting, welding, etc., on production work. Calumet Radiator Co., 59 E. 26th-st.

TRUCK DRIVER — EXPERIENCED; LIGHT repair; good references. Atlantic 0761.

Butlers, Chauffeurs, Housemen, Etc.

BUTLER.

Experienced; suburban home; attractive location; permanent. State salary and experience.

Address J Y 582, Tribune.

Pharmacists.

PHARMACIST—ASSISTANT OR APPRENtice; experienced, energetic, reliable; steady work; references required. 3958 W. Chicago-av.

APPRENTICE—YOUNG MAN, EXP., RELIable; local refs. 3639 Broadway.

Clubs, Hotels, and Restaurants.

YOUNG MEN.

Neat appearing for work in sandwich shop; strictly American. Apply 2 p. m., 165 E. CHICAGO-AV.

Salesmen, Solicitors, Etc.

AA1 SALES OPPORTUNITY.

Experienced Auto Salesmen can find a few attractive openings with one of the industry's strongest companies selling a highly popular car.

We can place you near your home.

Ask for W. S. Farrant any weekday between 2 and 4 p. m.

COMMUNITY MOTORS, Inc.,
235 E. 33d-st.

A-1 SALESMEN.

If you are experienced in direct selling it will pay you to investigate our line and method of selling automatic temperature control devices. This line offers a greater opportunity of earning at present than any other. We will train you, also assist you in the field. Apply 672 North Section Wrigley Bldg.

MINNEAPOLIS HONEYWELL REGULATOR COMPANY.

A FEW SALESMEN.

If you want to make money on a new, quick, one call proposition; if you want to make from $15 to $75 on each order and get your money daily, there is a new business for you that is not subject to seasonal nor business fluctuations. It is not real estate nor stocks and bonds, but something really worth while and new.

Let us tell you about it Monday, between 9 a. m. and 4 p. m., in Room 102, La Salle Hotel.

A CITY SALESMAN

who would like a protected territory that will net a real income. You will be paid on all sales, whether made by you or in our stores. See Mr. Smith, Room 251, 140 S. Dearborn-st.

COMMONWEALTH EDISON COMPANY.

A YOUNG MAN

for sales department of large Chicago manufacturer; must be of neat appearance and willing worker; good pay to start, with advancement; steady employment; car helpful. See MR. ZOUARY, 10 to 1, 230 E. Ohio-st. Suite 201.

A Real Estate Salesman.

If you can show successful record in selling real estate, insurance, club membership, or stocks and bonds I have an unusual opportunity to offer you for making money and a permanent connection. Reply, giving full particulars and phone number in first letter. Address N E 316, Tribune.

A REAL LIVE DEAL

Stock with Policy.
R. 2005, 105 W. Madison-st.

A1 YOUNG MEN.

Two, to assist manager in selling Chevrolet automobiles. This offers a splendid opportunity. Apply Mr. Sues, Elmwood Park Motor Sales, 7229 W. Grand-av., Elmwood Pk.

A Man of Good Character,

respected by associates, ambitious to work. That is the man I have a real opening for. P. B. TEETER. Room 348, 29 S. La Salle-st.

A HIGHLY PROFITABLE

opening for men with cars who have had direct selling experience. 306 W. Randolph.

ABLE SALESMEN.

Permanent positions now open for men with records of good production. Must be willing to work and follow our sales campaign. Salary and commission to those who qualify. See W. L. Hannaca, Suite 1529-1530 MORRISON HOTEL, 9:30 a. m. to 2:30 p. m.

ACTIVE SELLING

organization has openings for 10 more salesmen. Must be over 25 yrs. old, neat, ambitious, with A-1 references. Permanent position. Can also train a few men without previous sales experience who are willing to start in modest way. See Employing Manager, 6th floor, 69 W. Washington-st.

ADVERTISING FOR

salesmen is not my business. Can't offer you big pay for little work or promise to make you rich quick, BUT I do happen to have openings for a few ambitious men who want permanent work in my sales dept. I need men because of our increasing volume of business. My sales unit is one of the best in the largest firm of its kind and I will add only high grade men to my staff. Must be over 25 yrs. with good local references. Sales exp. preferred but not absolutely necessary as I train my men to sell my way and work with them. Small starting sal. to those who qualify. Steady increase in earnings to right workers. Will interview in person only, Monday, between 9:30 a. m. and 4:30 p. m. ASK FOR H. F. NEHER. Suite 105-106, HOTEL SHERMAN.

Advertising Salesmen for Special Edition

New proposition, livest in city. All leads. Only experienced special edition or feature page salesmen need apply. Call Monday. MR. SUGG, Room 516, 211 W. Wacker-dr.

AGGRESSIVE,

30 to 40 years of age; fair salary; liberal bonus and transportation allowance; prefer man who owns car; city work; must be hustler and show real sales ability; experience in selling specialties, insurance, real estate, stocks, bonds, or pianos beneficial.

APPLY 11 A. M. TO 4 P. M.

MANAGER,

Room 1244 176 W. Adams-st.

AT ONCE.

Three intelligent, neat appearing men who desire a permanent connection with a national organization. Must be willing to work 8 hours a day and start at our terms. This means about $40 a week to start. If you mean business, apply Employment Manager, Room 618, 203 N. Wabash-av.

ATTENTION, SALESMEN.

Young corp. can use men on road calling on best kind of business. Earnings $100 per wk. and up. Nothing to sell—steady. Suite 1400, 173 W. Madison-st.

AUTOMOBILE SALESMEN

To sell Oakland 8's and Pontiac Big 6. Good location. Leads. Floor days. Excellent working conditions. Liberal compensation. Central Motor Sales & Service, 19th and St. Charles-rd., Maywood.

AUTOMOBILE SALESMEN.

Sell Ford cars, trucks; old est. house; exp. unnec. T. G. Arnold & Co., 3729 Ogden-av.

AUTOMOBILE SALESMEN—TO SELL FORD cars. Experience not necessary. Must be able to finance self for two weeks. See Mr. Ryder, 3812 S. Wabash-av.

BEST COUPON MEN.

Old Timer, we want you. Come up and talk it over. Hoffman Studios, 14 W. Wash.

BRAND NEW DEAL.

A1 advg. specialty. Every merch. a prospect. Good for $120 up wkly. Cash daily. 64 W. Randolph, R. 717. Out of town, write.

BUSINESS IS GOOD.

Salesman to sell building lots; water, sewer, sidewalks and street lights in and paid for. Many beautiful homes on property. Built up section, only 13 miles from loop. Plenty good leads. See Frank Elmore, 29 S. La Salle-st. Room 346.

CEMETERY SALESMAN.

Experienced man seeking permanent position on high grade cemetery sales force. Telephone Wentworth 3210 for appointment. Must have A. F. & A. M. affiliations.

CEDAR PARK CEMETERY ASSOCIATION, 6217 S. Halsted-st.

COAT SALESMAN.

Large, popular priced children's, junior coat house wants live wire Chicago resident representative. Must have department and chain store following. Sell from samples. Commission basis. Experience in line essential. Write full particulars. Address L X 2, Tribune.

CREW MANAGERS—3; WITH CAR FOR city work; big money for 3 big men; must be experienced organizers or have own office and crew; new non-competitive utility, needed every home; sells on 3 minutes demonstration; protected territory. State experience and references. Phone Franklin 4633.

WANTED—MALE HELP.

Salesmen, Solicitors, Etc.

COMMONWEALTH EDISON COMPANY

has openings in saleswork for neat appearing young men living on South side. Permanent positions. Men selected will be trained. See Mr. Schultze, 9 a. m. to noon only. Room 1035, 125 S. Clark-st.

GENERAL MOTORS CORPORATION

Wants

MEN WITH SUCCESSFUL RECORDS

To Sell

FRIGIDAIRE
(Automatic Refrigeration)

To Builders, Architects, and Apartment House Owners

Attractive openings for ambitious men. Unlimited opportunities for advancement.

4746 N. WESTERN-AV.
6767 STONY ISLAND-AV.
1135 LAKE-ST., OAK PARK.

HIGH GRADE SALESMEN

to sell smallest portable elec. washer in market; weight only 17 lbs.; kept in kitchen. Sells self; fine compensat. 306 W. Randolph.

How to Earn $100 Today!

Full or spare time; no selling! We guarantee you not less than $100 for the name of each party you know who wants to realize the entire amount on his equity on real estate holdings almost anywhere. Bring full partic. to 160 N. La Salle. Suite 738.

INSURANCE SALESMEN.

Stock with policy.
105 W. Madison, Room 2005.

JUNIOR SALESMEN.

Several to assist manager. Personal training. $36 wk and up. Quick promotion.

PITTSBURG WATER HEATER CO.
167 W. WACKER-DR.

JUNIOR SALESMEN—SEVERAL, NEAT APpearing, to learn heating business. Salary and commission. Must live West of Des Plaines river. Apply 507 Main-st., Maywood.

MAN—YOUNG, NEAT APPEARING, BETW. age of 25 and 30, as laundry solicitor. Must be well acquainted on north and northwest side. Permanent position. State reference and salary desired. Address H S 152, Tribune.

MAN—WITH CAR, TO ASSIST SALES MANager in field; write your phone number for interview. Address H O 270, Tribune.

MAGAZINE SALESMEN — EXPERIENCED; 25 orders a week pays $66. See Mr. Morrow, Room 800, 37 S. Wabash-av.

MEN—EARN $90 WEEKLY!

Sell combination life, accident, disability policy. Costs $1.25 monthly. Everybody, 1 to 70, buys. Liberal comm. No medical exam. Apply 134 N. La Salle-st., Room 1512.

MEN—2, WITH OUTSIDE EXPERIENCE. Steady position with salary and comm. to those who qualify. Apply Mon. and Tues. 3118 Lincoln-av.

MEN—AMAZING TASTE SENSATION; BEST service, sells stores, factories, homes, offices, etc.; $15 daily up. 39 W. Adams, R. 26.

MEN—TWO, TO SELL MOTOR OIL DIRECT to consumers. W. D. Wilkinson, Halwood Hotel, 740 Englewood-av.

MEN—2, WITH CLERICAL OR RETAIL store experience; start about $125 per month. Real Silk Hosiery Mills, 36 S. State.

NEW YORK LIFE INS. CO.

Best agency contract with greatest life insurance company. We train you. 343 S. Dearborn-st., room 510. Mr. Mackaye or Mr. Jackman.

OIL BURNER SALESMAN—North Side residence preferred; liberal drawing account; full co-operation. Telephone University 5453 for appointment.

REAL ESTATE SALESMAN.

SALARY AND COMMISSION.

I have an unusual opportunity to offer a bona fide salesman who can show a successful record in the selling of insurance, stocks and bonds. Reply, giving full particulars and phone number in first letter. Address J Y 580, Tribune.

RELIABLE CHI. FIRM, ESTAB. 1871, ANnouncing plan over radio and sells fast; 50% comm. App. Rm. 1215, 20 W. Jackson.

SALARY AND 50% COMM.

Sell lots with all imp. in; high grade built up section; priced below market; terms, $20 down, $1 week. Trades accepted. If you can qualify in selling and closing phone owner, Central 3612 for appt.

SALESMEN

For a quick, one call deal. If you have sold insurance, real estate, stocks, or bonds let me tell you how you can make some money quickly, Monday, between 9 a. m. and 4 p. m., Room 102, La Salle Hotel.

SALESMEN — AMBITIOUS; FULL AND part time; sell choice Beverly Hills lots; all imp. and pav. pd.; lowest prices and terms; easy selling; liberal commissions. Take Vincennes car and 103d-st. feeder bus. O. Rueter & Co., 10301 S. Western-av. Call mornings.

SALESMEN—2 HIGH CLASS SCANDINAvian and Bohemian salesmen; not real estate, stocks or bonds. Must be aggressive, neat appearing and honest. A wonderful opportunity. Room 2040, 208 S. La Salle-st. 12 to 5 p. m. Ask Mosier.

SALESMEN

to solicit signatures for paving alleys; good pay; mostly evening work.

METROPOLITAN PAVING COMPANY, 160 N. La Salle-st.

SALESMEN—[3] HARD HITTERS FOR road; large corporation; interesting work; no selling; no samples to carry; lge. income; steady employment; industry and aggressiveness necessary. 108 N. Wells-st., Rm. 1822.

SALESMEN—OR WOMEN—TAKE ORDERS for coal, lumber, millwork and bldg. material. Delivery 30 mile radius. Comm. basis. Apply own handwriting and state exp. Address A 79, Tribune.

SALESMAN—WITH CAR, TO CLOSE CONtracts for constr. work, garages, porches, foundations, etc. Leads furn. Call in person. Kilbourn Construction and Material Co., 1712 N. Kilbourn-av.

SALESMEN

To solicit wholesale and retail trade, fast selling. Call Mansfield 6094.

SALESMEN—ONE CENT GROCERY SALE blocks traffic; 4 more men needed; $300,000 corp.; direct to consumer. See Sales Mgr. today. 2309 Archer, 1st.

SALESMEN — LEADING LINE POPULAR priced printing. Only better class men considered. Merchants' Assn., 330 S. Wells.

SALESMEN—MANF. RATED AA1 WANTS 4 men with cars, to sell Cook and Lake counties. Address M K 61, Tribune.

SALESMEN—TO CALL ON DRY GOODS stores. Broyde Mfg. Co., aprons and dresses, 1466 W. Madison.

SALESMEN—WITH CARS; LIVE PROPOsition. Call in person. 826 Windsor-av.

WANTED—MALE HELP.

Salesmen, Solicitors, Etc.

SALESMEN
UNUSUAL OPPORTUNITY.

The expansion program of ZEROZONE, Chicago Manufacturer of mechanical refrigeration, calls for the immediate placing of a number of men in exclusive zones who have sales ability and personality. An unusually attractive proposition is offered under our NEW PLAN to men who qualify.

THE EARNING POSSIBILITIES WITH ZEROZONE UNDER THIS NEW PLAN IS GREATER THAN OFFERED BY ANY OTHER COMPANY.

In associating with us, you deal with the Manufacturer direct rather than with the Distributor.

Reply by letter fully covering past experience, which will be held confidential.

ZEROZONE CORPORATION,
157 N. Michigan-av.
Chicago.

SALESMEN LOOK AT THIS SET-UP

1. Livest organization in Chicago.
2. Salable property.
   [A] IDEALLY LOCATED.
   [B] HIGHLY RESTRICTED.
   [C] FULLY IMPROVED.
   [D] BACKED BY STRONG ADVERTISING.
3. Real leads.
4. Generous compensation.

COME IN AND LET'S TALK IT OVER.
1009 N. STATE-ST.
DEPARTMENT SALES MANAGER.

KRENN & DATO, INC.

Exclusive Agents:
Mrs. Rockefeller McCormick Properties.
Edith Rockefeller McCormick Trust.

Salesman—Successful

corporation, operating nationally, offers permanent position to salesmen with sufficient experience to realize that big pay checks can be obtained only by hard work.

Popular quality merchandise and best selling setup in Chicago. Applicant must have local reference. Apply 10:30 to 3.

ROOM 1214, 5 N. WABASH-AV.

SALESMEN

The largest resort and club deal located in Michigan is just opening a state-wide sales campaign. Call at once and join a live wire money making deal. 2478 N. Clark.

SALESMAN

who has sold successfully for manufacturer of flashlights and batteries; Chicago territory.

Bright Star Battery Co.,
506 S. Wabash-av.

SALESMAN WANTED.

Must have had physiotherapy experience, preference to those with car.

Ultra-Violet Generator Corp.,
340 W. Huron.

SALESMEN

with car earn $10 to $15; daily settlement; A-1 references required. Call between 9 and 11 and 2 and 4.

216 N. DEARBORN-ST.

SALESMEN.

We will place two more real, energetic young men who are willing to learn our business. Must be over 23 and of good appearance. Right parties will be taken in the field and be shown where they can earn over $50 per week. Ask for Mr. Lewis, 508 S. Dearborn-st., Room 1135.

SALESMEN

DRIVING MODEL A FORDS

A red hot, fast selling product. Your money every day. Part or full time. Sells everywhere. Call at Room 700, 1553 W. Madison-st.

SALESMEN—CITY AND TRAVELING, SIDE or main line; calling on dept. stores, utility cos., furniture and lamp dealers, etc. Responsible manufacturer offers real money making opportunity. Exclusive territory; repeat business. No competition. For interview give full particulars. Address S N 525, Tribune.

SALESMEN FOR OH HENRY PRODUCTS.

Entire Chicago district. References and auto required. Apply Mr. Olmsted, WILLIAMSON CANDY CO., 4701 Armitage-av.

SALESMEN — WE HAVE A "NATURAL" for you; lots in built-up territory adjoining Lakes to Gulf deep waterway, as low as $10 down and $10 per mo.; new factories coming to this harbor. Call evenings, 5-9 o'clock. 6542 S. Western-av.

SALESMEN—5 HIGH GRADE MEN TO represent $1,000,000 corp. Fast selling, liberal compensation, qualified leads, permanent connection. See Mr. Maxwell, 12 to 5:30 p. m., 208 S. La Salle-st., Suite 2040.

SECURITY SALESMEN.

I need help. I have hundreds of good prospects. Experienced security salesmen preferably with a following, will be given an opportunity to sell a 7% preferred and 10% common in a company handling a nationally known product of General Motors. Men of integrity and background will find here a permanent and profitable opportunity. Please give full details.

Address N E 320, Tribune, or call MR. KEESAL at Franklin 8676.

SOLICITOR — EXPERIENCED; WHO HAS worked Austin and Columbus Park for laundry or tea Co.; must be neat appearing and willing to build up a route. State references. Address K H 324, Tribune.

Stocks or Bond Salesmen.

A real deal. Live leads. Don't miss this opportunity. Men with cars preferred. Good compensation. Ask for MR. HOAGUE, 23d floor, 75 E. Wacker-dr.

5 HIGHLY PROFITABLE

openings with a national organization for high grade men with real sales ability to call on industrial plants. Phone Mr. Leverone, Superior 1876, for appointment.

Miscellaneous.

MEN—[4], LIVING NORTHWEST, SPEcialty for homes and stores; salary and bonus to those qualifying. 4025 N. Kolmar, Dentsen.

MEN—2 NEAT APPEARING, STEADY YR. around work. Unlimited future. About $35 weekly to start. 1344 E. 63d-st., Room 1.

MEN—4; TO WORK WITH MGR.; NO EXperience necessary; can earn $28 while learning. Apply Rm. 408, 222 N. Wells-st.

MAN—YOUNG, 18 TO 22; HIGH SCHOOL grad. preferred; permanent salaried position. Apply 3-5 p. m. R. 1020, 330 S. Wells.

MEN—OPENINGS FOR TWO MEN; BOTH permanent; salary $35 and bonus. Apply ANSART CO., 330 S. Dearborn.

YOUNG MAN—STEADY, TO LEARN SALESmanship; expense allowance wkly. SINGER SEWING MACHINE CO., 6511 S. Halsted.

MEN—YOU CAN MAKE QUICK MONEY here. We trust you with merchandise. Pay daily. 129 N. Halsted.

WANTED—MALE HELP.

Miscellaneous.

NORTH SIDE MEN

Waiting list will soon be established for applicants seeking position with a large international organization. These lists already exist in many of the 46 countries in which we operate over 600 branch offices. We are just commencing operations in the United States, and our expansion program calls for about forty men in the Illinois territory alone.

These men will be assured of a splendid income and a remarkable future with a financially strong old company. Inasmuch as we are the only ones in our particular field, we cannot get experienced men, and the qualifications are loyalty, intelligence, and aggressiveness.

If you are selected you will be expected to start at once by attending factory branch school at our expense.

Personal interview only May 12 and 13 from 9 to 12 and 1 to 5.
MR. W. L. BILLINGS,
ROOM 361 McJUNKIN BLDG.,
4554 BROADWAY.

TURN YOUR SPARE TIME INTO DOLLARS!

You can earn from $30 to $50 per week explaining an entirely new banking service in connection with a loop National Bank to your friends and to people in your own neighborhood. This is something entirely new and has never been done by any bank before.

If you want extra cash and are willing to work for it, call Monday, between 7 p. m. and 8 p. m. at suite 610, 330 S. Wells.

HARD TIMES? NOT IN OUR BUSINESS.

Because we have something for sale that everybody should have. Can use a few men who are now employed for part time work who will appreciate a permanent connection with a big, reliable house after a little training. Money made while learning. Must be residents of Chicago and over 25 years of age.

See Gen. Mgr., Rm. 328, 29 S. La Salle-st. Hours, 9 a. m. to 8 p. m.

MEN TO OPERATE E. N. SERVICE STATIONS

in and outside of Chicago with a national chain organization; handy and willing workers who can operate without a boss; immediate and continuous income with a future; a security of $100 required for equipment, tools, and collections. Write or call

E. N. Manufacturing Co.,
303 W. Chicago-av.

AMBITIOUS MEN

FOR OUR NEW 1930 DEVELOPMENT. Whether you have had any real estate experience or not, if you are 25 or over, we will place you in a position which will pay you from the start more than you ever earned before. We furnish excellent leads and unusually valuable co-operation.

PERCY WILSON & CO.,
3d floor. 100 N. La Salle.

TWO NORTHWEST SIDE MEN.

Can use immediately two neat, ambitious men living on N. W. Side married preferred. Must be honest and intelligent. Steady work; good remuneration. Apply 12 a. m. to 9 p. m. 4700 IRVING PARK-BLVD. PORTAGE PARK NAT. BANK BLDG.

8 MEN TO REPRESENT LARGE MFR. IN CHICAGO.

Training and permanent job for those selected. Must work 8 hours daily. Earnings $125 to $190 month to start. Opportunity for advancement with established organization. Empl. Dept., 627 W. Lake-st., 1st fl.

CHICAGO CORPORATION.

LARGEST RADIO ORGANIZATION opening branch offices, has a few positions for intelligent, neat appearing men. References required. Good pay. Excellent opportunity to advance rapidly. Men qualifying must be able to start work at once. Apply after 9 a. m. 4138 Sheridan-rd.

MAN—BETWEEN 30 AND 50

as Assistant to Manager, to call on customers of old business institution. [NO SELLING.] Must be clean cut and willing to work hard. SEE MR. PETERS AFTER 11:00 A. M. SUITE 402. 6 NORTH CLARK-ST.

YOUNG MEN—CATHOLIC.

We are in need of three young men to fill vacancies caused by promotion. $30 weekly to those who qualify. Call before noon, Room 1310, 6 N. Michigan-av., or before 10 at Room 1, 336 W. 63d-st.

YOUNG MEN.

17-19. Sell periodicals for the Periodical Sales Co. Good pay to start. Must be willing to work and neat appearing. Apply Mr. Edwards, Rm. 80, 1104 S. Wabash, between 10 a. m. and 2 p. m.

OUTSIDE MAN

for loan business. Must be exper. in this line.

ADDRESS N F 274, TRIBUNE.

THE J. R. WATKINS CO.

will consider applicants for three territory positions. A real chance for men seeking permanent connections. 2600 N. Western-av. or 457 W. 63d-st.

AMBITIOUS MEN FOR PART TIME WK., Mon., Wed., and Fri. evenings; must be over 25 yrs. old, with good ref. Apply in person Monday only, 10 a. m. to 4 p. m., A. A. MICHELSON, Suite 510, at 69 W. Washington-st.

MEN—WE WILL TRAIN 3 MORE MEN TO take over established city route, $25 and good bonus. Both conditional to start. Our men average $8 daily. No experience necessary. CALL AFTER 1 P.M. at 840 S. Cicero, 3454 N. Southport, 6250 S. Halsted, Rm. 327.

COLLEGE STUDENT.

Vacation in country for college student or teacher; refined; pleasant, healthful work; $210 for 60 days. Address S L 277, Tribune.

MAN—YOUNG, TO TRAIN FOR POSITIONS in Detroit, Cleveland, New York, California; must be hard worker, looking for a future; good pay to start. Answer 8 to 11 a. m., 6854 Stony Island.

Men Earning Less Than $40

can do better with Fuller Brush Co. Call on established trade. Apply 1:30 p. m. Room 738, 201 N. Wells.

MEN—4, NEAT APPEARANCE, GOOD RECord; $30 to $35 weekly to start; some sales experience helpful. Apply Rm. 307, 8 N. Ogden; Rm. 40, 718 W. 63d, and Rm. 318, 6349 N. Clark.

NATIONALLY KNOWN CO.

has attractive openings for 3 men capable of earning over $2,000; West Side. 1 to 5. 326 W. Madison, Room 806.

COLORED MEN

for special work. Apply today, start on Tuesday. 5249 Cottage Grove-av.

MAN WANTED.

Neat appearing; permanent; pay to start about $27.50 week. Rm. 714, 36 S. State-st.

PATROLMAN—TO SOLICIT NEW BUSINESS for private night patrol service; salary and commission; steady day work. Apply MR. BOEING, 6257 Eberhart-av.

MEN—SIX, NEAT APPEARING, STEADY work; fair pay to start; no experience necessary. JOHNSON PRODUCTS CO., 3303 Lawrence-av., 425 S. Cicero, 336 W. 63d.

MEN — YOUNG, TO JOIN OUR SALES force; about $20 a week to start; must be neat appearing. We train you. MR. MORROW, Room 800, 37 S. Wabash-av.

CAR OWNERS TO PUT UP OUR SIGNS. Mechanics pfd. Mr. Sears, 1032 E. 55th-st.

Help Wanted with Investment.

MAN—TO BUY TRUCK WITH CONTRACT. making $200 weekly. 4125 Emerald-av.

Employment Agencies.

SALESMEN—EXPERIENCED MEN. CALL before 1. SALESMEN'S SERVICE ASSOCIATION, Room 208, 309 S. La Salle-st.

PAINTERS ... $1.25 | SECOND COOK .. $40
Combination .. $25.M. | Coffee Boy .... $65.M.
McDONALD AGCY., 175 W. WASHINGTON.

NORTON GRINDERS. | BENCH HAND.
Repair Machinists. | Bus boy. Waiter.
ROYAL EMPL., 30 N. WELLS, 2D FLOOR.

COUPLE—ROAD HSE., $100. R. B. SHORT br.; sandw., $10. Brierly, 173 W. Mad.

WANTED—MALE HELP.

Employment Agencies.

Collection Man....$175
INSTALLMENT FURN. OR JEWELRY EXP.

INSURANCE MANAGER.
TAKE CHARGE INS. DEPT. EXECUTIVE TYPE WITH LARGE FIRE INSURANCE GENL. AGCY., EXP. UNDER 35 YEARS OF AGE.

RADIO SALES MANAGER.
DEFINITELY DIRECT BY MAIL AND AGENT EXPERIENCE. CLEAN CUT. LIVE WIRE. OUT OF TOWN LOCATION. $5,000.

SPECIAL AGENT, Cook Co. Cas. Exp. .$175
TRAVELING INSURANCE ADJUSTER .$175
ASST. PURCHASING AGT., Lar. Corp. .$150
HOTEL AUDITOR, N. C. R. EXP. $150
D. E. BOOKKPER., Credits, Collns. $150
UNIV. GRAD. MAJOR ACCOUNTING $35
INTERVIEWER, Loan & Finance Exp. .$150
JUNIOR TRAV. AUDITOR, Single $150
CREDIT MAN, Auto Finance $175
FIRE INSURANCE BOOKKEEPER $140

Steno.-Sec'ys (3).......$135-160
STENO.-CLK., 6 Mos.' Exp. $110
DISTRIBUTION CLK., Packing Hse. $115
ORDER TAKER STOCKMAN, Drug Exp. $95
OFFICE CLK., Some Printing Exp. $100
ASST. BOOKKEEPER, Branch House ...$25

Boys, Office, Errands..$60-75
RAILROAD UNDERWOOD BLR. $125
JUNIOR CLK., 4 Yr. Hi. Sch. Grad. $85
REMINGTON BOOKKEEPER $125
SODA DISPENSERS, Several $25-35

Hardware Sales...$225
CANDY SALESMAN ....$200, Exp
SAUSAGE SALES, Ill.-Mich. Terr. $200
COFFEE SALESMAN, Hotel., Restaur. .$250
TOILET GOODS, Tenn.-So. Carolina $200
SALES, Bacon, Hams, Ctry. Club, Hotel. $200
Drug Trade.......$35 | Lub. Oils..........$225
Ofc. Devices......$40 | Student Sales....$100

ELECT'L REFRIGERATION.
Service Men [2], 3 yrs.' minimum exp. this line. Develop into Instructors. $4,000.
INDUSTRIAL ENGR., Paint Exp. $300
CHIEF DRAFTSMAN, Centrifug. Pmps. $300
MACHINE TOOL DESIGNER $200
SALES ENGR., E. E. OR M. E. $4,000
PAINT FORMULATOR, R. R. or IND. $7,500
YOUNG GRAD., E. E. or M. E. ENGR. .$175

Glader Incorporated
220 S. State-st., 12th Floor.

TIME STUDY ENGRS..$3,600
CHIEF, TIME STUDY DEPT. $225
CHIEF DRAFTSMAN, Pumps ....Open
PLANT SUPT., Tool Jobbing $325
SALESMAN, EXP. CALL ON HDWE. ELEC. JOBBERS $200
Groc. Salesmen..$150 | Skip Tracer, Col. $130
Spanish Transla. $175 | Stk. Record Clk. $110
Spanish Steno.....$90 | Typ., Biller.........$110
French Steno.....$150 | Boys, Bond Hse....$70

10 Mechanics—Top Pay.
Col. Washers. $25-$35 | Wh. Car Wash. $30-40
PAINTER, DECORATOR 65C
Sign Painter.........$50 | Houseman $80
Chef Cook..........$150 | Tool-Die Mkr. $1
A1 Mach. ....90c | Wall Washer......$125
Couple ....$125,mls. | Bus Boy.................$75

S-H-A-Y, 14 W. Washington.

JACKSON AGENCY
UNIV. GRADUATE [Accounting] $125
STENOGRAPHER [A-1 concern] $25
Rapid Typist.....$90 | Junior Typist..........$75
High Sch. Grad. .$75 | Office Boy $65
SALES EXECUTIVES AND SALESMEN [nationally known lines], Technical, Building Material, Lumber, Bakers' Spls., Spray Equipment, Coffee, Paper, etc. $130-$350.

Hotel—Factory—Garage
Houseman ....$100 | Dishwasher $17
Elevator Boy......$75 | Hotel Clerks. $90-150
Porter ....$17 | Tool and Die.......90c
Machinist ....70c | Duco Finisher 70c
Auto Mechanic....85c | Painter $125
BOYS to learn good paying trades...$12-$17

20 East Jackson, Room 703.

Auto Mechanics ....70c-$1
AUTO BODY, FENDER MEN ....80C-$1
SHIP. RM. MGR., DEPT. STORE EXP. $200
Soda Fount. Men.........$25-35
Young men, train for shop foremen......$80
Printing Help $20-65
[Largest and oldest printing dept.]
Co-Op., 162 N. State, R. 1617.

"THE OCCUPATIONAL."
OFFICE MGR., Acctg., Credits, South. .$300
ACCT., Some Public, Under 30 ....$175
CREDIT AND COLLECT. Auto Fin. $150
COST MAN, Mfg. Costs $150
STENO., Railroad Exp. $125
SALESMAN, Steel Wire.......Exp. and $200
SALESMAN, Whse. Groc.......Exp. and $200
SALESMAN, Young, Retail...................$100
BOYS [10], Gentile, Neat....................$65
20 W. JACKSON-BLVD. SUITE 1410

Supt. Fdy., Mch. Shop..$5,000
FOREMAN, TOOL AND DIES..............$3,600
DRAFTSMAN, MACHINE DETAIL.......$2,400
CHEMIST, BAKELITE $2,400
CR. AND COL. MGR., Legal Training. $5,000
ACCOUNTANT $3,300
ACCT., PRINTING AND PUBL. EXP. $2,700
STENOGRAPHER, YOUNG $110

BUSINESS PERSONNEL,
220 S. STATE. ROOM 1704.

American Railway Bureau.
SALES PROMOTION MAN, age 25-35, Advtg. and direct mail exp. $200
CITY SALESMAN, age 25-35, Radio, hardware or electrical supply exp. $175
STENO., COMPTOMET. OPR., R.R. ofc. $115
UND. FANFOLD BILLER, R. R. exp. .$120
5 OFC. BOYS, age 16-17...................$40-$65
Call today and register free.
11 S. LA SALLE-ST. SUITE 1107.

EMPLOYMENT EXCH.
ELECT. SALES ENGR.,
$175-$200.
2 INDUSTR'L ENGRS., $400.
Room 908, 220 S. State-st.

HOTEL CLERK, EXP., YG., N. S., $100, RM. Chef, Ind. cafeteria, start $150 month. Elevator men, N. S. apt., $110. Commissary boy, N. S. hotel, $60, M. & T. Soda dispensers; many jobs, $25-$30. Kitchen men, dishwashers.
ENGRAVER—EMBOSSER—UNION.
Factory—Garage—Print Shops
Int. Bur., 162 N. State. R. 709.

RADIO HELP
Supervisor, testing and inspecting $35
Supervisor, testing and balancing $40
Test equipment builder ....75c hr.
Model maker ....$1.10 | Punch press 65c
Tool and die.........$1 | Die setters. Sal. open
ATLAS EMPLOYMENT,
6250 S. Halsted-st. Rm. 10, 2d fl.

HOTEL CLERK.........$125, R.
Orderly, $75, r. b. Fountain, $30. Elevator, $90. Houseman, $95. Hotel exp. and ref. required.
OFFICE OPEN 7:30 A. M. TO 7 P. M.
Marie Louise, 936 N. Michigan, R. 308.

Nolan's Employ. Service
SALESMEN, VARIOUS LINES....Sal.-comm.
HOTEL CLERKS ....$90-$115
HOTEL PAINTER, DECORATOR....85c an hr.
Housemen .....$85-$100 | Elev. boys....$80-$105
4619 BROADWAY, 2D FLOOR.

LOWEST FEES.
50 Positions. All Departments.
NELSON AGENCY,
32 N. STATE. ROOM 1316.

AUTO MECH. FOREMAN.
Permanent position; sal. $65.
NELSON AGENCY,
32 N. STATE ROOM 1316

2D COOK.........$175 | COM. PAS. CK...$175
Swing man.......$160 | Com. Rst.-Boiler. $140
Fry cook..........$130 | Kitch. man............$90
Hotel in Michigan..................Rm., board
Room Clerk, city, 1st class...................$150
Chicago Hotel Agy., 417 S. Dearborn, R. 302.

Printers, Pressmen, Feeders,
JOBS PAYING $18 TO $65.
CHICAGO PRINT SHOP OWNERS' EXCH.
32 N. STATE-ST. ROOM 1418.

CELESTER M. HORTON.
Personnel service. Preferred positions. 53 W. Jackson-blvd. Rm. 506. Harr. 2158

TRUCK MECHAN. 70C | CHRYSLER MEC. 85C
Bus boy....$70, b. | Buick mechanic...80c
Fry cook......$30 | Ford mechanic 70c
BUSCH AGENCY, 184 W. WASHINGTON-ST.

WANTED—MALE HELP.

Employment Agencies.

O'SHEA SYSTEM
SUPERVISOR [Elect. Refrig'n Service], steady position................................$375
FOREMAN [Printing]..........................$300 up
RADIO ENGINEERS.............................$250 up
GAS ENGINE DESIGNER.....................$300 up
GAS ENGINE Detailer & Layout.........$200
MECHAN. DRAFTSMAN [Centrifugal Pumps], take charge of [10] Draftsmen..$250 up
INSTRUCTOR in General Drafting.......$250
COLLEGE MAN [Young], factory executive...$140
TIME STUDY ENGR. [College Educ.]. $200

COLLEGE MEN
and HIGH SCHOOL GRADS. See us first for Better Paying Positions in all fields.

Jr. Acct., shoe exp..........$150
SALES CORRESP. [Mfg. Exper.].........$150
SHIPPING CLERK [Mfg.], No. Shore..$150
COLLEGE GRAD. [Purdue "U"]...........$150
AUTO INSURANCE UNDERWRITER....$150
SPANISH STENOGRAPHER [Spanish Dict.]
BOOKKEEPER [Commercial]...............OPEN
TYPIST BILLER.....................................$150
....$110

Bank Men, all depts..$65-175
Boys—Jr. Clerks ....$65-$90

MERCHANDISING MGR.
Out of 'n. [Women's Ready-to-Wear]. $3,000
YOUNG MERCH. MGR., College Man. $2,600
SALES PROMO. MGR., Radio [out of town]...$5,200
SALES PROMO. MGR., Hshld. Appl...$3,000
SALES EX., Groceries [Htl. & Inst.]. $3,900
SALES EXEC. [2], Paints.......up to $3,900
SALES EXEC. [3], Show Card Mch....$5,000
JR. SALESMEN [all lines]......$1,200-$1,800

$100—Hotel Clerks—$150.
Houseman ....$90.Rm. | Porter ....$60R.B.
Elevator Oper......$90 | Bus Boy $18
Soda Dispenser....$30 | S.O.Cook-Sandw. ..$32
Dishwasher ....$17 | Counterman $25
Orderly ....$55.R.B.L. | MANY OTHERS.

Factory—Garage—Printers.
Duco Man.............90c | Diemaker $1
Pony—Col. Press..$30 | Glass Grinder $35
Car Washer...........$35 | Auto Mechanic...........$40
Truck Mechanic.....$38 | Brake Man..................65c
Elect. Welder.........86c | Carb. Assembler 55c
Jig Borer...............80c | Upholsterer 80c
Painter ....$1 | BOYS [trades]. $12-18

64 E. JACKSON, ROOM 800.

BUSINESS MEN'S CLEARING HOUSE—SALES MGRS., STORE FIXT., $12,000; Elec. Util., $8,000; Market research, food, $6,000; Sales Promot., retail, $3,000. SALESMEN—Steel, $200; Advtg. splty., open; Sales corresp., $200; Auto access. $150; Pump, $150; Kitchenware, $130; Ice box, $150; Office Specialties, Jr., $85. SUPT.—Mach. shop, tractor exp., $450; M. E. grad., power plt. exp., $350; Draftsman, order dept. exp., $250; Supt., sheet metal splty., $200; Foreman, ham boil., $200. SR. ACCNT., indust. egnr., $250; Cost acctnt., steel, $275; Costs, office mgr., $225; Collect. mgrs., retail, $250; Finance, $175; Collect. corres., dealers, $200; Genl. ledger crd. clk., $150; Bkpr., fire insur., $140; College grad., acctg., $110. PAY. TELLER, $180; Savings, $115; Purch. clerk, $140; Ship. clk., $150; Stock, $95; Steno., R. E., trusts, $125; Steno., $120; Typist, bond hse., $110; Statement Clk., $80; Clear. Hse., $75; Boy, neat appear., $70.
209 S. STATE-ST. 7TH FLOOR.

GENERAL PLACEMENT
ACCT.—SALES EXP.; AGE 24-32 ....$225
COM. PAYING TELLER............................$175
GROCERY SALESMEN—CHI. EX. $175
STENO.—MALE $175
PHARMACIST APPRENTICE $110
10 OFFICE BOYS, N. S. LOOP $20
....$60-$75

COOKS ....$30 UP
Housemen ....$85 | Soda Disp. ....$20 up
Kitchen Men ....$17 | Elev. Opr., elderly $45
4753 BROADWAY, RM. 732. LON. 3312.

COMMERCIAL SERVICE.
CHEMIST, graduate, prot. $175
BOOKKEEPER, neat penman $130
TYPIST-CLERK, knowl. bookkeeping $25
CALCULATOR, Marchard exp. $110
Punch press ....60c | Gordon feeder $25
Drill press ....60c | Car greaser $35
Sheet metal ....80c | Garage floorman ..$35
Handy man ....50c | Machinist 80c
Auto mechanic ....$40 | Assemblers 70c
Welders ....85c | Boys, factory $17
Painter, hotel ....$25 | Porter, hotel $75
20 WEST JACKSON. ROOM 1108.

Help Wanted.
Chef and Cook, resort and clubs, $35-$46; Other positions club and resorts, May 15th. Cake Baker, first hand, $40; Kitchen Help, resorts and clubs, R. B., $65-$85; Painters, steady, hotel, $110-$150; Upholsterers, hotel, city, open; Housemen-Drapery Men, M., $90; Soda Clerk-Sandwich Man, $35-$110; Hotel Clerk, Chicago ref., R., $100-$150; Housemen, Window Washers, R., $75-$125.
NORTH SIDE CONSOLIDATED.
SUITE 208. 4750 SHERIDAN-RD.

Employment Brokers
BOOKKEEPER ....$35 | STENOGRAPHER..$30
SALES CORRES., ELEC. ENG. $40
Boys and Jr. Clerks..$12-$18
Grocery Clerks. $20-25 | Boy, Shop $17
Auto Mechan. .$40-50 | Punch Press 45c
20 E. JACKSON, ROOM 800.

GARAGE JOBS ONLY.
20 AUTO MECHANICS ....$35-$50
10 FORD MECHANICS ....$35-$40
5 MECHANICS HELPERS ....$25-$35
15 CAR WASHERS ....$18-$25
FLOORMEN, POLISHERS, GREASERS, .$25-$35
BODY AND FENDER MAN ....75c to $1 hr.
CHICAGO GARAGE OWNERS' EXCHANGE,
309 S. LA SALLE-ST. ROOM 101.

ENGINEERING AGENCY.
Recent M. E. grad. for sales...................$150
Recent grad., elec. engr. $125
Chemist, foods, oils, etc. $300
Chemist or chem. engr., recent grad. $150
Chemist, inorganic research exp. $225
Chemist, cement experience ....$175-$250
53 W. JACKSON-BLVD. SUITE 1662.

CORBOY SERVICE.
ENGINEER-MECH. DEGREE $3,000
OPERATING MAN, WAREHSE. EXP. ..$2,600
WAREHSE. MAN, INDUS. STORAGE..$2,000
AUD., TRAV., COLL. GRAD. SINGLE..Open
COLL. GRAD., ACCTG., TRAIN. BEG. $125
SWBRD.-TYPIST, BLDG. MAT. EXP. ...$110
20 W. Jackson-blvd. Rm. 1508. Wab. 9284.

PRINTER, PRESSMEN, FEEDERS,
Book trimmer.........$40 | Cyl. feeder $35
Stoneman ....$45 | Lino. oper. $50
Stock boys ....$18 | Board marker $20
Hotel clerk, $100, R. | Houseman $90
Cooks ....Top | Kit. help...........$18, B.
Sandwich man ....$35 | Soda disp. $30
ALL TRADES, 309 S. LA SALLE, R. 101.

PRINTERS, PRESSMEN, FEEDERS, ETC.—
3 Lino oprs. $50-$60 | 2 Cyl. feeders $35
3 Gord. fdrs. $23-$28 | Several pressmen.
Compositors and 2-3 company ....$25-$45
Auto painter ....90c | Machinist 80c
Boys to learn trades etc. ....$13-$19
Printers Emp., 431 S. Dearborn-st. Rm. 725.

REDFIELD PERSONNEL.
Sales, whlsle. groc. exp., city....$110 comm.
JR. CLKS. [3], age 19-20 ....$80
OFFICE BOY, hrs. 8:30 to 4:30 ....$65
SUITE 1808. 5 S. WABASH.

TECHNICAL OPENINGS.
Mech. Draftsmen, indust. furnaces.........$175
Sales Engr., power plant equip. ....Open
Topographical Draftsmen $180-200
AM. ASSN. OF ENGINEERS, 8 S. MICH.

DAVIS PERSONNEL.
Chemist, univ. grad., train for sales.......$200
Two Stenographers: 19-21 years.............$100
Salesman, tea and coffee; expenses and......$30
ONE N. LA SALLE. SUITE 1417.

BROWN EMP. SERVICE.
Armature Winder, fractional motor exp. $45
Tankmaker, on wood................................Open
Messenger Boy with motorcycle, $15 & mileage
443 S. DEARBORN-ST. ROOM 810.

Bank and Investment Men
for sales position with N. Y. firm starting Chicago office; excellent income. FINANCIAL BUREAU, 7 S. Dearborn-st.

5 STRUCT. DES. TO $250; 5 MACHINE des., conveyors and small parts, to $250; Steel Mill Mech. Eng. and Dft., to $250.
ARCHITECTS AGENCY.
16 YEARS AT 115 S. DEARBORN-ST.

GARAGE JOBS ONLY.
Washers, Mechanics, Floormen, etc. 312 S. Clark, KELLY AGENCY, Rm. 423.

HOTEL CLERKS AND MANAGERS—GOOD salaries. Applications now being received. Chicago exp. only. ELITE EMPL., 111 E. Pearson.

GARAGE EMP. SERVICE.
Mechanics, floormen, washers, etc.
440 S. DEARBORN-ST., ROOM 250.

CHICAGO RAILWAY AGENCY—HDQTRS. FOR RAILROAD OFFICE CLKS. RM. 1302, 10 N. CLARK, NEAR MADISON.

WANTED—MALE HELP.

Employment Agencies.

Consolidated Agencies
TYPIST-CLERK, 2 yrs. Univ. ...
STENO., able to travel, age 23-28 ...
JR. BKKPR., neat penman ...
SALES RECORD CLERK-UNDER BKPR ...
STENO., real estate exper., bank ...
STOCKROOM CLERK, exp., Graham-Pa...
JR. CLERK, High School Grad. ...
BOYS, office stock, errands ...
TYPIST-BILLER, live West ...

SALESMEN
Note: All sales positions pay drawing accounts or salaries. The following are guaranteed to be bonafide openings:
HOTEL & RES. SUPPLIES, road, exp. ...
SPECIALTY, grocery contacts, Rockford terr., car necessary ...
WHOLESALE GROCERIES, Chgo. cont. ...
ELEC. TRANSMISS Equip., coll. grad. ...
SPECIALTY, exp. hardware, contacts, city ...
JR. SALES., age 25; prefer ofc. exper., bldg. matl., develop into sales ...
INTANGIBLES, age 30-45, good appear., comm. and sal. ...
SPECIALTY MAN, dealer contacts, age 28-33, several openings in Cent. States. Salary and bonus ...
JR. SALES., office equip. ...
11th Floor, 209 S. State-st.

Radio Promotion Man.$5,000
PURCH. Agt., yg., coll. grad. ...
Auditors, 2, traveling, pub. exp. ...
STORE MGR., retail groc. exp. ...
BUYER, furn., sales exp. ...
ACCOUNTANT, Coll. grad., pub. exp. ...
CREDIT MAN, yg., finan. exp. ...
DESIGNER, steel squad man ...
DRAFTSMEN, 3, stm. pipe layout. Depends
DRAFTSMEN, 3 steel plate ... Depends
DRAFTSMAN, radio mfg. ...
SALES ENGR., elec. pow. plant ...
MECH. or Civil Eng., R. R. equip. ...
TIME STUDY Man, 2-3 yrs. exp. ...
JR. MECH. ENGR., order desk work ...
SALESMEN, trucks ... Depends
SALESMAN, lithographing est. ...
SALESMEN, 2, full line grocery ...
SALESMAN, groc. jobbers, own car ...
STENOS., 3, High School grad. ...
STENO.-Bkkpr.-Swbd., learn adv. ...
BKKPR., fire ins. exp. ...
Boys, 4, 17 to 19 yrs., Gentile.. $15-$19 wk.
THE HONES CORPORATION
20 W. JACKSON-BLVD., 9TH FLOOR.

H. H. HARRISON, INC.
20 W. JACKSON-BLVD., 4TH FLOOR.
Supt., gas and Diesel engines ...
Dist. Sales Rep., Diesel eng. exp. ...
Asst. Chief Engineer, conveying mach. ...
Acoustic Engineer; A No. 1 man ...
Chief Draftsman, pumps ...
3 Metallurgists, one with Master's degree.
5 Chemists, fats, oils, dyes, foundry.
Forge Shop Supt.; coast ...
2 Foremen, mach. shop and assembly.
Gray Iron Foundry Supt. ...
Malleable Iron Fdry. Supt. ...
5 Electrical Engineers, pole lines, construction, design and sales ...

13 DRAFTSMEN.
Piping, structural, engines, ry. tracks.
4 Machine Designers, automatics ...
2 Safety Engineers, insurance ...
2 Comptrollers or Exec. Accountants ...
Junior Accountants, loop ...
Shipping and Packing Dept. Mgr. ...
Copywriter: must be good ...
Sales Engineer, Metallurgical knowledge ...
Salesmen, all kinds, all lines; salaries.
Mechan., typewriters, $50 wk. Also hotel help.
20 W. JACKSON-BLVD., 4TH FLOOR.

TRADE SCHOOLS.

LAUGHS

They are for your attention to gain
In the hope that you may retain
Something of importance.
We shall publish little laughs
Each week to gain your notice.
And perhaps to interest you
In some kind of Radio office.
Follow our advertisements
If only to amuse you.
Maybe then some day you'll find
Something that will strike your mind
Something in money to compute
at

Chicago Radio Institute
64 E. Lake-st.

PERHAPS
There Would Not Be
10 Positions
FOR EVERY MOLER GRADUATE IN
BARBERING

if it were not that two-thirds of the shop owners of the United States are

MOLER GRADUATES.

MOLER makes it so easy for you to learn. Makes it possible for you, no matter what your education or circumstances may be. MOLER finances you. MOLER will help you open your own shop. DAY OR EVENING CLASSES. CALL, WRITE, OR PHONE.

MOLER SYSTEM,
512 N. State-st. Sup. 5456.

EARN BIG MONEY

High education or experience not needed. Learn Tool and Die Making.

AUTOMATIC SCREW MACHINE. MACHINIST'S TRADE.

Learn by actual practice; expert instruction; no hard book work; modern machinery. Best and shortest methods; quick advancement. Low prices, easy terms. If out of a job and need one now, this is your income. Visitors welcome. OPEN 8 A. M. TO 10 P. M.

A. & L. MANUFACTURING CO.,
952 W. Lake-st. Monroe 2871.

FLYING—MECHANICS

taught by the most up-to-date methods. We have just moved our aviation ground school to new larger quarters to take care of this increasing business. Call and look us over before enrolling.

A. S. & T., INC.,
1726 S. Michigan-av., or Room 620, 155 N. Clark-st.

LEARN RADIO,

electricity, autos, welding, or aviation. New classes forming for local men. Attend days or evenings. Low fees, easy terms. Only a few months to learn any course. Call or phone at once for free book.

GREER COLLEGE,
2020 S. WABASH-AV. CALUMET 4600.

MEN TO LEARN WELDING.

Acetylene, Electric Arc, and Carbon Welding; lowest rates in Chicago, day and eve. Latest methods, practical work; visitors welcome.

Chicago School of Trades,
1330 W. JACKSON-BLVD.

MEN TO LEARN WELDING.

The busy and biggest paying trade. We teach Electric and Acetylene on all work. We are the largest and best in the country. Big demand on building and pipe work. Come at once for big pay days. Even if you are not working, come in and see us.

ILLINOIS WELDING WORKS SCHOOL,
514 N. La Salle-st., Chicago.

LEARN RADIO

New course for Chicago men. Only 3 evenings a week for 4 months. All practical work. Low price. Easy terms. Call or phone

Coyne Electrical School,
512 S. Paulina-st. Phone West 3121.

LEARN IN A FEW MONTHS

to make crowns, plates, and bridges for dentists. Day or night. Clean, highly paid work. Prepare in a few months for big future. Call or write for free Book 52.

McCARRIE SCHOOL OF MECHANICAL DENTISTRY.
1338 S. Michigan-av. Calumet 3422.

Do You Want Good Pay Job?

Become auto mechanic and ignition expert by practical shop training; if not working we will help to place you on job, so you can earn while learning. No exp. necess.

FEDERAL AUTO ENG. SCHOOL,
2040-42 Washington-blvd. Days or Eves.

ARTISTS—BEGINNERS.
EARN WHILE YOU LEARN.

Draw for State-st. stores under direction of prominent newspaper artists. Bring samples. STUDIO 308, 308 N. MICHIGAN.

I WANT TO TALK TO A RELIABLE YOUNG man who wishes to enter the bookkeeping and accounting field under C. P. A. For interview give ph. and address. C. H. ROSE, 1206 PURE OIL BUILDING.

DO YOU WANT BIG PAY AND AN EASY job? For $25 we train you as a finished professional chauffeur, guarantee your license and place you in a good position. RAND INSTR. SERVICE, 5345 Cottage Grove-av.

LEARN SWEDISH MASSAGE, ELECTRICAL treatment, 6 weeks; pos. waiting; 48 yrs. in loop. Kellberg Institute, 14 W. Washington.

LEARN WATCHMAKING—Day or night, by our profit-sharing plan; low cost; easy terms; catalog free. Chicago School of Watchmaking, 549 W. Randolph-st.

HOTELS NEED TRAINED MEN. BIG PAY. Learn at home. Write Lewis Hotel Training School, Desk 740, Washington, D. C.

EARN WHILE LEARNING BRICKLAYING, plastering with bldg. constrs.; jobs open. ILLINOIS BKLG. TRADE, 2000 S. CLARK.

LEARN AUTO TRADE WHILE WORKING. Pract. ignition, battery, mechanical work. SIMPLEX AUTO SCHOOL, 2016 Van Buren.

LEARN WATCHMAKING IN OUR REPAIR shop. Day and even. classes; jobs open. Olson Schl. of Wtchmkg., 806 N. Clark.

COLLECTIONS.

COLLECTIONS EVERYWHERE—No collection, no charges. Cash for notes, mtgs., and accounts. United Mercantile ... of America, 140 N. Dearborn. Central ...

WANTED—FEMALE HELP.

Stores and Offices.

ASSISTANT MANAGERS

For ladies' dress shops; experienced. Apply 318 W. Adams-st., 5th floor.

Experienced Cafeteria Girl.

Must be neat appearing; aged 25 to 30; to act as hostess and do record work. Apply E. Goldstine, Goldblatt Bros., 1617 W. Chicago-av.

FUR SALESWOMEN—EXPERIENCED ONLY. Must have recent fur selling experience. Opportunity to make good money, on salary and commission basis, for smart women. Apply by letter stating age, experience and former employer. Address N D 452, Tribune.

GIRLS—EXPERIENCED IN SOLICITING BY phone; only good workers need apply; commission basis. Allen Linen Co., Evanston. University 6016.

GIRLS—[3], $20 START; EXCEPTIONAL op. for ambitious young ladies; advance; bus. pref. 8-9 a. m. R. 205, 440 S. Dearbn.

GIRL—YOUNG, TO ANSWER PHONE, DOCtor's office; $6 wk. 17 N. State, Room 1207, after 9 a. m.

GIRL—FOR CLEANING SHOP; EXPERIenced. 6805 Sheridan-rd.

INSERTERS.

Must be experienced; piecework. Apply after 9 a. m. 1445 W. Jackson, 4th floor.

SALESLADIES.

Thoroughly experienced for Candies. Apply 12th Floor,

CARSON PIRIE SCOTT & CO. Monroe at Wabash.

MANAGERS

For Chicago and out of town ladies' dress shops; must be experienced. Good salary. Apply 318 W. Adams-st., 5th floor.

MANAGER—FOR CHAIN CANDY SHOP, EXperienced; must be capable of taking complete charge. 1052 Argyle. Call Monday or Wednesday, 9:30 to 11:30 a. m. only.

SALESLADY.

One who understands fitting and making. Apply 5 to 6 p. m. Monday, or all Tuesday. EDWARDS, INC., 1215 E. 63RD.

SALESLADIES—EXPERIENCED ON DRESSes and coats, for South Side stores. Apply 3334 S. Halsted.

SALESLADIES—EXPERIENCED ON frocks. Blossom Frocks, 4654 Sheridan.

SECRETARY-STENO.

Young lady, not over 30 years of age, high school graduate, who has had 2 or more years' sales statistical experience and ability to answer own correspondence. Apply Personnel Dept., Monday, after 2 p. m.

EDISON GEN'L ELECTRIC APPLIANCE CO., INC., 5660 W. Taylor-st.

SECRETARY.

Must understand dictation; young, neat appearance. Apply Metro-Goldwyn-Mayer Distrib. Corp., 831 S. Wabash.

STENOGRAPHER

and general office work; must be experienced. State age, experience, education, salary expected, phone. Address N P 426, Tribune.

STENOGRAPHER.

Some experience preferable; must furnish superior references. Call Room 940, 208 S. La Salle.

STENO.-TYPIST — TO ALSO HANDLE switchboard; prefer one with some experience but will consider beginner. Apply Dearborn Glass Co., 2506 W. 21st-st.

STENOGRAPHER—$18 A WEEK. HIGH school graduate. 140 S. Dearborn. United Stamp Co.

YOUNG LADY—22 TO 25, FOR RECEPtion room of industrial plant; must be rapid and accurate typist; high school graduate; pleasing personality essential. Belden Mfg. Co., 4647 W. Van Buren.

Factory and Trades.

Alteration Woman—Expd.

Retail store. Blakely Stores, Inc., 6424 S. Halsted-st.

BEAUTY OPERATOR—PERMANENT WAVer, all around; expert only. 39 S. State-st., 12th floor.

BEAUTY OPERATOR—MUST BE EXPERT permnt. and finger waver. 1714 W. 63d-st.

BEAUTY OPERATORS—ALSO MANICURist. Apply 5935 W. Chicago-av.

DRESSMAKER — EXPD. MADAM FREIDA Cohen, 4944 N. Kimball-av. Jun. 1798.

FINISHER — EXPERIENCED. GAR - MET Shops. 4362 Elston-av.

FUR FINISHER— Apply 4751 Sheridan-rd.

HEMSTITCHERS — EXPERIENCED; SEWing machine store work; Singer and White Machine Shop, 5049 N. Clark.

HOSIERY MENDERS—EXPD.; NEW PROCess; easier work. Rm. 608, 1018 S. Wabash.

LAUNDRESS—SHIRT IRONER; ONLY EXperienced need apply. STRATFORD HAND LAUNDRY, 4141 Sheridan-rd.

MILLINERY MAKER AND COPYIST—EXperienced only. Apply ready for work. MADISON HAT WORKS, 174 N. Michigan.

MARCELLER.

Permanent waver; all around operator; only experienced need apply; good wages. 4605 Lawrence-av.

MARCELLER—ALL AROUND OPERATOR. Must be first class. Steady work. 5412 W. Madison.

MARCELLER AND FINGER WAVER—EXpert only. University 0967.

MARCELLER— 6310 Cottage Grove-av.

MARCELLER AND FINGER WAVER—EXpert. 7011 Sheridan-rd. Sheld. 8936.

MILLINERY DESIGNER—ON PUPULAR priced hats. Manhattan Hat Co., 65 E. South Water-st.

OPERATOR EXPERIENCED

on Repairing Machine in Fitting Room of women's fine shoe factory. FLORSHEIM SHOE CO., 1750 N. Lincoln-av.

OPERATORS.

Experienced on aprons. Come ready for work. 1744 N. Damen-av.

OPERATORS—ON SHIRRING MACHINES, experienced only. Northwestern Embroidery Co., 412 S. Market-st.

OPERATORS — EXPERIENCED TWO-NEEdle machine, making curtains. Simon Mfg. Co., 412 Orleans-st.

OPERATORS — EXPERIENCED ON HOUSE dresses and aprons. L. Broyde, 1466 W. Madison-st.

OPERATORS—EXP. ON DRESSES. LIPSON BROS., 325 W. Adams.

OPERATORS—EXPD. ON SILK DRESSES. 141 S. Wells-st., 4th floor.

PERMANENT WAVERS AND FINGER Wavers—Exp. Stone's, 6 W. Randolph.

POWER MACHINE OPERATORS—EXPERIenced on house dresses only need apply. J. Simon, 1834 W. North-av., 2d Fl.

SHIRT IRONER AND FOLDER—EXPERD.; must have hand laundry exp.; good pay. Austin 4482, 5335 W. Madison-st.

Household Help.

COOK—SCOTCH OR SCAND., FOR LAKE Forest. Apply today, 11 to 4, 1432 Astor-st.

GIRL—WHITE; EXPERIENCED GENERAL housework; excellent cook; no laundry; and city references; highest wages; other help kept. HINES, 953 Hyde Park-blvd.

GIRL—WHITE; EXPERIENCED; FOR GENeral housework. Must like children. 5639 Kenwood, 1st apt. Ard. 2812.

GIRL—WHITE, TO DO GENERAL HOUSEwork and cooking; own room, good salary. 6817 Oglesby-av., 1st apt.

GIRL—COMPETENT, WHITE, REFS., OVER 30; Ger. or Hungarian; small fam.; no washing. Own room and bath. Hy. Pk. 7033.

GIRL—WHITE, 20 TO 30 YEARS; GEN. hswk. exper'd; 2 adults, girl 5½ yrs.; no laundry; own rm. and bath. So. Shore 6510.

GIRL—YNG., WHITE, FOR LIGHT HOUSEwork; good home. J. Berg, 1628 Humboldt-blvd. Albany 3180.

GIRL—WHITE; HOUSEWORK; NO COOKing; no laundry; gd. home; $8-$10. Edgewater 1139. 905 Lafayette-pkwy., 2d floor.

GIRL—FOR GEN. HSWORK. MRS. WARD, 6910 Phillips-av. South Shore 4623.

GIRL—WHITE, FOR GENERAL HOUSEWK.; 2 in family; good pay. Lake View 5891.

GIRL—WHITE; CARE 1 CHILD; HOTEL apt. Plaza 4280. Apt. 508.

GIRL—WHITE; GENERAL HOUSEWORK. 1506 Hollywood-av. Edgewater 4261.

GIRL—TO DO HSWK; YOUNG; WHITE; stay nights. Coren. Radcliffe 1671.

GIRL—WHITE, GEN. HSWK., PLAIN COOK. Good sal.; pri. rm., bath. Rog. Park 7913.

GIRL—WH., EXP. HSWK.; 2 CHILD.; GD. hm., r.bth.; $12. Fox.458 Briar. Buck.7581.

GIRL—YG., WHITE, FOR LGT. HSEWRK.; assist with baby; gd. home. Graceld. 7011.

GIRL—WHITE; GEN. HOUSEWORK; GD. home; assist with baby. Kedzie 5166.

GIRL—GENL. HSWK., ASSIST 2 CHILD.; gd. hm.; Ger. pfd. H. P. 9169. 6825 Clyde.

GIRL—YOUNG; GEN. HOUSEWORK; STAY nights. 6332 Raven-st., Apt. 1-B.

GIRL—WHITE, FOR GEN. HSWK., SMALL fam.; refs. req.; $12. Hollycourt 2426.

GIRL—WHITE; GENERAL HOUSEWORK. Sagel, 6535 N. Richmond. Briargate 4778.

HOUSEKEEPER — FOR WIDOWER AND child; good. Address K P 331, Tribune.

GIRL—GOOD POSITION. H. BECKER, 1334 ...-blvd.

WANTED—FEMALE HELP.

Household Help.

MAID—WHITE, EXP., GOOD PLAIN COOK, gen. housework, good home and wages; no washing. Sheldrake 4463.

MAID—WHITE, FOR GENERAL HOUSEwork, assist with baby. Apply Mrs. Ettelson, 606 Aldine-av., 2d apt.

MAID—WHITE, FOR GENERAL HSEWORK. 5506 N. Sawyer. Irving 10396.

SIX GIRLS

3 for a country home, 3 for my city home, ages 20 to 35; must give best references; for housemaid, second maid, and cook. Wages $18 to $25 wk. Call in person. See Mrs. Pauline, 746 Elm-st., Winnetka.

WOMAN—WHITE; GENERAL HOUSEWK.; willing; good home; good wages. Call Cedarcrest 2259.

WOMAN—WHITE; HSWK., COOK; OWN RM. No ldry. Egan, 5520 Monroe. Col. 6064.

Clubs, Hotels, and Restaurants.

COOKS—[2], BROADWAY RESTAURANT, 2 Broadway, Melrose Park.

DINING GIRLS—FOR EVANSTON CAFEteria. Call Greenleaf 7400 for appt.

GIRL — EXPERIENCED FOUNTAIN AND lunch counter. Apply after 7 p. m. ZOUB DRUG CO., 4501 Cottage Grove-av.

GIRLS — FOR COUNTER AND STEAM table work in barbecue stand. See Miss Mulcahy, after 10 a. m., 7746 Sheridan-rd.

SECOND COOK, ALSO DISHWASHER—FOR small private sanitarium. Strong and neat. Room, board and salary. Personal interview. 2637 Prairie-av.

WAITRESS—MUST HAVE EXP. COME ready to work. Potter's, 53 W. Washington.

WAITRESSES—2 NEAT APPEARING AND experienced waitresses. Park Ridge Country Club, Park Ridge, Ill.

WAITRESS—MUST BE EXPERIENCED. Also short hours. Apply 409 S. Racine.

WAITRESS—NO EXP. NEC.; GD. CHANCE for bright girl. 602 W. Roosevelt-rd.

Saleswomen.

A GOOD POSITION

in sales work now open for several ladies with or without experience; must be over 25, ambitious; good ref. req.; small salary to start. Apply to MISS MARIE WALTERS, Suite 704-706 Brevoort hotel. 120 W. MADISON-ST.

ATTENTION, LADIES!

This is a position where you will be paid a small salary to start, if you qualify, but where your chance for rapid increase in earnings depends on you. Experience will help, but we will also give the same chance to one or two beginners. Must be over 25, ambitious, and have good references, pleasing personality. Apply in person, 9:30 a. m. to 2 p. m., to M. WALTERS, Suite 704-706 Brevoort hotel. 120 W. MADISON-ST.

AN EQUAL CHANCE

for ladies in business is offered to ambitious women over 25 yrs. old with good references. All salespeople are trained to sell our way, a method successful for more than 30 years. As the largest firm of its kind in Chicago we are able to merchandise on very easy terms, making selling work interesting, dignified, and pleasant. Permanent positions, good future for the right women. Frederick H. Bartlett Realty Co. [Not inc.], 6th floor, 69 W. Washington-st.

SALESLADIES—3 FOR CHICAGO WORK. Must be over 30; no flappers or party girls wanted. Nothing to buy; no travel; references exchanged; exper. pref. but not necessary, as we teach you to sell our way. Apply in person only, Monday, 9:30 a. m. to 4:30 p. m., to H. F. NEHER, Suites 105 and 106 Sherman Hotel.

SALESLADIES—BY LARGE, NATIONALLY known firm; all work in Chicago dist.; no travel; nothing to buy; only ambitious ladies over 25 years old with good ref. need apply. Salary to those who qualify. See W. L. HANNACA, 9:30 a. m. to 2:30 p. m., Suite 1529 Morrison Hotel.

SALESWOMEN.

$30 to $50 weekly easily earned selling a new line of beautiful dresses never before shown; Chicago terr. or travel; transp. paid. Exp. not nec. Apply 35 S. Dearborn, R. 416.

SALESWOMEN MAKE BIG MONEY TAKing orders for MARY ROSE FROCKS, lingerie, hosiery. 5 S. Wabash, Rm. 1308. Branches, 6338 Cot. Gr.; 1057 Wilson, R. 7.

SALESLADIES — CAN USE 2 NEAT APpearing ladies in established local territory; about $25 per week. Real Silk Hosiery Mills, 36 S. State-st.

SALESLADIES—3, OVER 25, EXPD.; $30. Also inexperienced and part time workers. 7th Floor, 17 W. Quincy-st.

SALESLADIES—AGED 25 TO 40; STEADY work; good pay. Apply Mrs. Johnson, 5067 Broadway, 2d Floor.

SOLICITORS—TO OBTAIN PROSPECTS FOR building work, garages, foundations, remodeling; salary and commission. Call in person. Kilbourn Construction and Material Co., 1712 N. Kilbourn-av.

SOLICITOR

For house to house work; no selling; straight salary. Apply Monday or Wednesday, 9:30 to 11:30 a. m., 1052 Argyle-st.

WOMEN.

We can place a few more intelligent, neat, and ambitious women to sell our foundation garments. Must furnish reference. Hours, 9 to 4. Good cash commissions. No Saturday work. Apply 9:30 to 12 Monday. 15 E. Washington-st.

Women—House to House.

Salary; something new; short hours. Apply 10-12. Superior Paper Box Co., 544 W. 35th-st.

WOMAN OR MAN—TO SELL IN MICHIGAN and Indiana towns, fast moving motorist first aid kit. Sample and details, 75c. L. Molnar, 295 E. State-st., Hammond, Ind.

$2 SALE, $1 COMMISSION, PAID DAILY. Earn $50 weekly; no heavy samples. 9 to 11 a. m. Rm. 998, 218 S. Wabash-av.

Miscellaneous.

A TRAVELING POSITION.

A financially strong Chicago Corporation operating successfully branch offices throughout the United States and Europe has a permanent position open now for an alert, educated woman of business ability and dependability. Good salary to start. Company strongly backed with years of National Advertising. We also have a position open for a competent woman to travel for us throughout the United States. Salary, traveling expense, and all details given in personal interview. Apply between 9 and 2. 1000 N. Dearborn-st. Ask for MRS. DEXTER.

AMBITIOUS LADIES

FOR OUR NEW 1930 DEVELOPMENT. Whether you have had any real estate experience or not, if you are 25 or over we will place you in a position which will pay you from the start more than you ever earned before. We furnish excellent leads and unusually valuable co-operation.

PERCY WILSON & CO., 3d Floor. 100 N. La Salle-st.

LADIES—FOR PART TIME WORK MON., Wed. and Fri. evenings during the summer. Must be over 25 yrs. old with good ref. Nothing to buy, no prev. bus. exp. necessary as we teach you how to get started doing this work. Apply in person Monday only, 10 a. m. to 4 p. m., to A. A. MICHELSON, Suit 510, 69 W. Washington-st.

WOMAN — AN INTERESTING POSITION, with opportunity for advancement, for the woman of education and ambition; must be 28 to 45 years of age, with college education or equivalent; position will pay $2,000 to $3,000 first year. See Mrs. Kahle, Room 1004, 360 N. Michigan.

WOMEN GOLFERS.

with cars. Play golf and make money in your spare time. Get details of this novel plan of combining business and pleasure. Gentiles. ROOM 1102. 37 S. WABASH.

WOMAN—FOR RELIGIOUS EDUCATIONAL work; must be earnest Christian [Prot.], 25-40, college education or teaching experience helpful; active Sunday school worker preferred. Position combines real service and attractive income. Write fully; give phone. Address E Y 379, Tribune.

LADY WITH CAR.

Must be person of intelligence, energetic, willing to work. Experience not necessary. Apply 12 to 3 p. m. MRS. L. M. STRAIGHT, 841 E. 63D-ST. RM. 429.

LADY—Between 25 and 40,

as assistant to manager to call on customers of old business house [NO SELLING]. SEE MR. PETERS AFTER 11 A. M. SUITE 402. 6 N. CLARK-ST.

WOMEN—3

between the ages of 25 and 35 years; one with closed car; all straight salaries. Apply between 8:30 and 10 a. m., 3933 Broadway, Room 2.

PROFESSIONAL MODEL,

for foundation garments; full 32 bust, 28 waist, 35 hip. Apply after 9 a. m. VENUS BRASSIERE CO., 2200 Lawrence-av.

COLORED WOMEN

for special work. Apply today, start on Tuesday. 5249 Cottage Grove-av.

LADY—AMBITIOUS, CULTURED; WANTED for permanent position; summer in north; advancement; salary $1,700 first year. Address S L 258, Tribune.

GIRL — YOUNG; HOME MORE THAN wages; help out in barbeque stand; pleasant work; suburbs. Address J P 450, Tribune.

LADY—YOUNG, TO TAKE ORDERS FOR perfume and atomizers; salary and bonus. Maurice, Importer, 6 N. Dearbn. Grant hotel.

WOMAN—OVER 25, VISION, EDUCATION, ability; new, profitable bus.; exp. unnec. See or write Mrs. Roe, 180 N. Mich., R.1100.

WOMAN—DIG., WITH BUS. TACT AND GD. personality, not too young, for a cong. pos. Permanent. Phone Superior 8261 for appt.

WOMEN — CATHOLIC; SPECIAL PARISH work; guar. sal. 202 S. State, Rm. 1202.

Employment Agencies.

STENO.-TYP. OFF. DEVICES......$18-$25 THE ASSOCIATED SERVICE. Room 1006. 10 N. Clark-st.

STENOGRAPHER, $25; REST. COOK, $23, b.; Waitress, $17, b.; Kitch. Helper, $15, b. BUSCH AGENCY, 184 WASHINGTON.

MAIDS, COOKS, MRD. CPLES.; BIG CHOICE of gd. positions. Meta, 3928 Sheridan.

SEE MRS. MACK FOR HOTEL WAIT., $45, B.; Cigar Girl, $100. 173 W. Madison.

RELIABLE HELP FURN. FOR ALL KINDS work; ½ day or week; refs. Drexel 4188.

HAROLD TEEN—FRUGAL DAYS

WANTED—FEMALE HELP.

Miscellaneous.

Employment Agencies.

Steno., Printing...$150

STENO., advertising agency..........$130
DICTAPHONE, light steno., South.....$130
LEGAL STENO., loop law office.......$125
STENO.-SECY., to credit mgr.........$110
STENO.-CLK., near north side........$100
STENO., mail order exp., west.......$90

EDIPHONE OPERATOR..$30

TYPIST-BILLER, order dept...........$100
TYPIST-COST CLK., good at figures...$20
GOOD TYPIST-ADDRESSOGRAPH OPR.$80
TYPIST, installment experience......$20
DICTAPHONE OPERATORS [3].....$22-$25
BKKPR.-TYPIST, auto finance.........$30

Elliott-Fisher Bkkpr.........$30

UNDERWOOD BOOKKEEPERS [2]....$100
COMPTOMETER OPR., AA1 girl......$27.50
COMPTOMETER OPR., 1 yr. exp.........$80
FAN FOLD BILLER, loop...............$100
MOON HOPKINS BOOKKEEPER.............$25
SWITCHBOARD OPR., live so. side..$85-$90
Ell. Fisher Biller..$90 | Multigraph $25
Sunstrand Opr...$90 | Key Punch $75

3 Demonstrators, Trv.$25-30

CASHIER, exec. abil..........$80, 3 meals
FILE CLK., 2 yrs. exp., loop.........$80
RECORD CLK., extra neat penman......$75
RETAIL SALES WOMEN.............$18-$25
4 YR. HIGH SCHOOL GRAD., no exp..$60

Waitresses, all hrs.......$8-20

CAPTAIN, country club............$90-$110
COUNTER GIRL, short hours.........Open
SODA FOUNTAIN GIRLS, several...$18-$22
MATRON, Boys' school.............$55 R.B.L.

Glader Incorporated
220 S. State-st., 12th Floor.

EMPLOYMENT EXCH.

STENO.-SECY., coll. ed....$35

STENO., legal or bond exp., Loop.......$30
STENOGRAPHERS, S. West, Gentile....$25
STENO.-RECEPTN., advtg. exp., Gentile..$23
Steno.-Bkkpr ....$30 | Steno., life ins. ..$20
Steno., Waukegan.$22 | Steno., 1 yr. exp..$18
Steno., fire ins...$25 | Beginner stenos...$15

Dict.-Steno., casualty.......$35

DICTAPHONE-STENO., N. S., Gentile...$25
3 DICTAPHONE OPRS., Loop..........$30
DICTAPHONE OPR., South Side.........$25
Bkkpr.-Typist .....$25 | Ell.-Fisher Biller..$20
Mimeograph ....$20 | Multigraph $25
Fanfold Biller ....$22 | Typist, Gentile.....$20
STATISTICAL-TYPIST, H. S. educ........$25
6 COMPTOMETER OPRS., Gentile.......$23
COMPTOMETER-TYPIST, Gentile........$25
5 BURR. BKKPRS., banks..........$22-$25
CASHIER, Loop restrnt.; some bkpg., M..$20
CASHIER, Nat. Cash Reg., bkpg., N.S...$20

ROOM 908, 220 S. STATE-ST.

Steno., Harvey, Ill.........$110

ELLIOTT STENCIL CUTTER...........$25
Steno. ....$18 | Steno., 2 yrs.' exp.$20
Beg. Stenos. .....$15 | Steno., Law Exp.$25
Dicta. Oper. .$22-$28 | E. F. Biller $18
3 Typists ....$16-$18 | Swbd., Hotel $85
Spanish Typist.$22.50 | Swbd.-Typist $20

WAITRESSES, $15-$18.

HOTEL MAIDS, White and Colored..$12-$18
Steam Table.$18-$20 | Cooks ....$30-$35

Assemblers, Radio $16-18

ALTERATION WOMAN, S. S.............$25
Genl. Hsewk..$12-$18 | Salesgirl, N. S.....$18
Beauty Opers.$30 Tips | Cigar Counter $30
Cook, Out Town.$15 | 2d Maid......$15 r.b.

S-H-A-Y, 14 W. Washington.

FRENCH PERSONNEL

MISS FRENCH OR MISS TIBBETTS.
SECY., with bond or investment exp.$35-$40
SECY., legal ofc.....................$120
STENO., South $110
TYPIST, Correspondent $130
FANFOLD Biller, young...............$25
TYPIST, loop $22
POLICY Writer $85
ASST. Bkkpr., switchbd. opr., hosp. exp.$25
USHER, exp., 22 to 26 yrs., meals.....$25
3 HIGH type waitresses, meals.........$18
SEVERAL gd. sales positions.......$18-$25
TRAVELG. Sales ....$30-$50
1431 Pittsfield Bldg., 55 E. Washington.

American Railway Bureau.

PLACEMENT WOMAN, age 25-30, for stenographic, typist desk..............OPEN
STENO., SECY., Little South.........$32.50
STENO., COMPT. OPER., R. R..........$115
EDIPHONE OPR., STENO., Clearing, Ill.$30
DICTAPHONE OPER., extreme South..$100
COMPTOMETER OPER., R. R. OFC.....$98
TYPIST, SWBD. OPER., Speedy.........$20
Call today and register free.
11 S. LA SALLE-ST. SUITE 1107.

WAITRESSES

Inexpd. and expd. for country club, $85, r. b.; tearm., nr. no. side and loop positions open.
Chef-Cook, tearm. exp...............$35 wk.
[8] Fount. girls..$20 | 25 General Maids
Couples ....$150-$200 | Priv. Cooks....$20-30
5 Governesses..$20-35 | 10 N'sem'ds, y.$18-25
Cashiers and checkers for tearoom....$25 wk.
ELITE EMPL. SERVICE, 111 E. Pearson.

STENOS.-TYPISTS
20 HIGH TYPE POSITIONS

open for stenos. and typists; salaries ranging from $15-$30 weekly. See us at once. No advance fee. Low rates.

Certified Placement
427 Diversey-pkwy. [2800 N.]. Tel. Div. 5840.

Employment Brokers

STENO.-SEC.......$25 | TYPISTS .....$18-$20
COMPT. OPER.......$25 | SWDBD. DIAL.......$23
SALES ....$18-$20 | ROAD SALES.$40-$50
CLERK, RAILROAD TRAFFIC EXP.......$25
Waitresses..$10-18m.t. | Maids......$40-$60,r..b.
Cook, N. W.$30-$35 | Factory Girls $15

20 E. JACKSON, ROOM 800.

DENTAL ASST. ....$18-$20

2 STENOS. [1 SML.OFC.], H.S.GRAD.$25-30
TYPIST, NEAT, GOOD EDUCATION.....$95
DICTAPHONE ......$100 | CLERKS $18-20
1 GORDON FEEDER, 1 FILE CLK.....$15-18
2 Swedish or German Housekeepers....$14-18
SEE MISS YOUNG, ROOM 1418.

Reliance Service, 32 N. State

C-R-A-I-G A-G-E-N-C-Y.

STENO.-SECY., Loop, gentile..............$110
DICTAPHONE, light steno., loop.........$125
Steno., S.west..$110 | Stenos., loop $100
DICTAPHONE OPRS., loop, start.........$110
TYPIST-BILLER, reception, loop.........$90
BKPR.-STENO., knowl. dictaphone, lp..$150
STENO., r. e. exp., sm. off..............$85
209 S. STATE-ST. 7TH FLOOR.

REDFIELD PERSONNEL.

ELLIOTT-FISHER BKKPR., LOOP......$100
STENO., ASST. BKKPR., SNAPPY....$135
STENO.-SEC'Y, SOME UNIV..........$130
STENO., LGT. DICT., LOOP..........$110
TYPIST, GD. AT FIGURES.............$110
RECEPT., S. S. DR.'S OFFICE.........$80
SUITE 1808. 5 SO. WABASH.

Couple..$150 and Apartment

Chef, $40, r. b. Cook, $90, r. b.
Inspectress, $85, meals. Waitress, $90, r..b.
Seamstress, $75, meals. Hostess, $100,r..b.
Switchbrd., $80. Head waitress, $100, r..b.
Hotel exp. and ref. required.
Marie Louise, 936 N. Michigan, R. 308.

OFFICE MGR., EDITORIAL EXP.......$175
Copy Writer, dept. st. exp.............$130
Secy.-Steno., college grad.............$150
Dictaphone Opr., coll. grad............$130
Steno., Spanish-English................$150
EXECUTIVES' PERSONNEL BUREAU, Room 1912. 209 S. State-st.

ZINSER

PERSONNEL SERVICE.
For University and High School Graduates. COMMERCIAL AND MEDICAL DEPTS. 140 S. DEARBORN.

DAVIS PERSONNEL.

Dictaphone Oper., Loop.................$130
Typist, good appearance, W. Side.......$22
ONE N. LA SALLE-ST., SUITE 417.

Ediphone Operator $110

BUSINESS PERSONNEL.
220 S. STATE. ROOM 1704.

H. H. HARRISON, INC.

Stenog., Switchbd., $25; Comptometer Op., $20. 20 W. Jackson. Phone Harrison 2913.

PERSONNEL DEPT.—ASST. EMPL. MGR., Sect. exp. Age 30-35; S. S.; good app., $130; 10 Pw. Mach. Oprs., yr., cut rate. 108 N. Dearborn.

HEAD PANTRY WOMAN, ALL AROUND, $100; Asst. Pantry, $85; Veg. Cook, $90; Asst. Veg. Cook, $65; hotel in Mich. Rm. and bd. 301, 417 S. Dearborn.

PANTRY GIRL, C. C., $75, R. B.; FLOOR Maid, $55, r. b.; Diet Kit., $45; House Maid, $12-18, r. b. Jensen, 132 N. Clark.

WANTED—FEMALE HELP.

Employment Agencies.

Consolidated Agencies
Insurance Department.

SEE MISS CHALSTROM.
STENO.-CLERK, life ins $120
STENO., knowl. bkkpg., exec. ofc., ins., exper. not necessary; A1 oppor.........$100
STENO.-DICTA. OPER., nice ofc.........$115
SWITCHBD. OPR.-TYPIST, some exper..$75
POLICY WRITER $75

Other Positions.

DICTAPHONE OPERATOR, Loop.......$125
SWITCHBD. OPR.-TYPIST, N. W..$100-105
CREW MGR., with car, work Chicago. ....Exp., $130
RECORD CLK., knowl. chemistry.........$85
SALESLADY, dress exp........Comm. & $78
BKKPR., knowl. steno..................$130
STENO.-SECY.; must have public utility exper.....................................$35
STENO.-FULL CHARGE BKKPR..........$30
STENO., advtg. agency exper. only......$25

11th floor, 209 S. State-st.

Steno.-Bkkpr., Prot.$30

STENO., attractive personality $25
STENO., Ediphone oper..................$120
DICTAPHONE OPER., S. Side............$125
STENO., fire insurance exper...........$25
STOCK RECORD CLK., add. machine....$20
STENO.-ASST. BKKPR. $20
SPANISH TRANSLATOR $20
SALESGIRL [jewelry exper.].............$18
CASHIER, north side $20

Waitresses .....$10-$25

Grad. nurse, $70,r&b. | Soda girl $20
Counter girl ......$15 | Hotel maids $65
Domestics ....$12-18 | Salad girl $20
Pow. mch. oper..$20 | Sandwich, salad..$20
Altera. sales ....$30 | Coffee girl $15
PRESSERS, laundry experience...........$20

Call at Either of Our Offices.

O'SHEA SYSTEM,
64 E. Jackson Room 800

JACKSON AGENCY,
20 E. Jackson. Room 702.

ELLIOTT-WINN

STENO.-SECY., Bankers' Bldg. $140
STENO., investment exp., loop.........$135
STENO., legal exp., loop $130
2 STENO.-CLERICAL, loop $110
TYPIST-STATISTICAL CLK., South..$110
TYPIST, insurance exp., loop..........$22
POLICY WRITER, fire insur. exp., loop.$95
TYPIST, good at figures, loop.........$85
BILLER, SWTBD., Southwest............$75
DICTAPHONE OPR., loop.................$25
FILE CLERK, loop $18
FANFOLD BILLER, South Side..........$25
SUNDSTRAND ADD. MACH., Loop.......$20
SWTBD., must be A1, loop.............$25
TEAROOM WAITRESS, loop.............Open
1235 BANKERS' BLDG., 105 W. ADAMS.

GENERAL PLACEMENT

STENO.—LEGAL EXPER................$37.50
STENO.—PRINTING EXPER..............$35
STENO.—BKKPR. $35
STENO.—LEGAL, HEAVY DETAIL.......$35
STENO.—DICTAPHONE [7] .....$23-$27.50
UNDERWOOD BKKPR......................$115
COMPT. OPERS. [4].....................$100
TELEPHONE SOLICITORS [25].......$20-25
BEAUTY OPRS. [14]..................$25-35
TYPIST—P. B. X. [12 Trunks]............$85

50 MAIDS, WHITE........$65

Waitresses ....$15-20 | Work. Hsekpr.
Hswk., suburbs..$20 | Finishers, silks...$10
4753 BROADWAY, RM. 732, LONGB. 3312.

Help Wanted.

STENOS., TYPISTS, BKPRS., GENL. OFC. CLKS.

Hotels, Restaurants, Factories

Beauty Oprs., $25-$35; Germ. Priv. Mds., $10-$125; Waitresses, out of town and city; Laundry, white; Press. Mch. Oprs., $65; Kitchen Help, $12-$15; German or Swedish Cook, short hrs., $35; Col. Maids, $60-$65; White Maids, $65-$70.
NORTH SIDE CONSOLIDATED, SUITE 208. 4750 SHERIDAN-RD.

50 Waitresses.......$14-$18, T.

Hotels, tearooms, etc.; Loop or outlying.

14 Fount. Girls...........$16-18

4 Cooks ....$20-$30 | Counter Girls ...$18
6 Maids....$60-$70 | Factory ....$14-$18
Pantry, salad girl, colored, neat...........$17

Bindery Girls $14-23

10 girls, laundries, stores, etc ......$14-$22

Co-Op., 162 N. State, R. 1615.

CORBOY SERVICE.

SEC'Y, 28-30 YEARS.....................$40-45
LAW STENOGS., 2..........................$35
STENO., COAL EXP., LOOP...............$35
SEC'Y, REAL EST., N. S...................$30
STENOG., COLL. ED., TRAVEL. BUR..$25
TYPIST, COLL. ED., TRAVEL. BUR..$25
STENOG., CASUALTY INS................$100
KEY PUNCH OPER., S. S.................$110
HEAD WAITRESS, hostess, N. Sh. Hotl.Open
20 W. Jackson-blvd., Rm. 1508. Wab. 9284.

SCRIBNER PERSONNEL.

DICTAPHONE OPRS. [2], 21-28 yrs..$125
STENO., EDIPHONE, 21-26 yrs., Nor.$110
POSTING LEDGER WORK, insur.......$110
PERSONNEL ADJUSTMENTS ....Open
SALES, FOODS ....Open
STENO., LEGAL $110
TYPIST, SWBD., Protestant $85
STENO.-SEC'Y, Prot., legal, fast dic..$150
Rm. 820, 32 W. Randolph. State 6405.

"THE OCCUPATIONAL."

STENO.-DICTAPHONE, Nice Office....$130
2 STENOS., Near Loop...................$125
STENO., POLICY WRITER, Fire Ins.....$25
2 STENOS., South, Gentile, Neat........$130
3 TYPISTS, 1 to 3 Years' Exp....$90-$100
SECRETARY, Near West Side............$130
UNDERWOOD BKKPR. ....$100-$110
2 FILE CLERKS, 2 Years' Exp...........$65
20 W. JACKSON-BLVD. SUITE 1410.

Dictaphone Operator.........$30

Dict. Opr., begin., Gentile...............$20
COMPT. OPR., Gentile, R. R. exp.......$23
BKKPR., Gentile, full charge, gd. typ..$35
STENO., S. S., rapid, Gentile...........$27.50
STENO., knowledge bkkpg., Gentile.....$25
RECEPTIONIST-Typist-Bkkpr...............$20

THE HONES CORPORATION
20 W. JACKSON-BLVD., 9TH FLOOR.

THE BAYNE AGENCY.
HIGH GRADE POSITIONS.

NEW ADDRESS, ONE LA SALLE BLDG.
STENO.-SECY., know. bkpg...............$150
2 STENOS., lp. ins., fine opp............$110
BURROUGHS BKPR., adv..................$125
TYPIST, LT. BKPG., W. S.................$110
SUITE 1765, ONE NORTH LA SALLE-ST.

Bee's Employment Service.

COOKS ....DISHWASHERS
WAITRESSES ....SALES GIRLS
HOUSEMAIDS ....HOTEL MAIDS
SODA FOUNTAIN CLKS..HOSPITAL HELP
FLORIST'S DESIGNERS....GROCERY HELP
BEAUTY OPERATORS.........SEAMSTRESS
DIETITIAN ....COOK
1034 E. 47TH-ST.

Nolan's Employ. Service

2 CHEF, COOKS, institutions.......$85-$160
3 TEAROOM COOKS, white and col.$25-$40
BAKERY, CANDY SALES GIRL.....$15-$25
100 HOTEL MAIDS ....$65-$75
50 waitresses..$15-$20 | 25 housemds..$14-$18
4619 BROADWAY. SECOND FLOOR.

INSPECTORS—HOTEL EXP., S. S., AGE 35, $90; Switchbd. Opr., front office clk., N. S., $80; Hotel and Club Maids, Waitresses, Soda Fountain Girls, Gen. Housework Girls, Kitchen Helpers.

Int. Bur., 162 N. State, R. 709.

BROWN EMP. SERVICE.

Bindery Girl Tippers..................Open
Swedish or German Cook.........$20 R. & B.
443 SO. DEARBORN-ST., ROOM 810.

COOK, REST., $35; KITCH., $18, B.; WAIT., $18, b., t.; pastry ck., $30, b.; Maids, hotel, $70; hswk., $18, r., b.; fact., no exp., $17; bindery, tiprs., $25; pack and wrap, $16. LA SALLE AGENCY, 406 S. DEARBORN.

CASHIERS, SALES, OFFICE, BEAUTY Ops., Cooks, Waitresses, Laundresses, Maids, many other openings. ALLIED, 173 W. Madison-st. West Town, 4003 W.Madison.

BEAUTY OPER. $25 | MANICURIST $25
D.R.girl,.hsp..$45r.b. | Hotel maid, $40, r.b.
Soda disp......$15, b. | Waitress ....$15, b.
ALL TRADES, 309 S. LA SALLE, R. 214.

WAITRESS, SALAD GIRLS—
Bindery grls.$15-$25 | Hotel maids..$15-$17
Printers Emp., 431 S. Dearborn-st. Rm. 725.

SWED. COOKS, LAUNDRESSES, PARLOR maids, highest refs., good wages. See Mrs. Baker, Monday, 60 E. Elm-st.

PATENTS—PATENT ATTORNEYS.

PATENTS, TRADEMARKS, COPYRIGHTS—MILO B. STEVENS & CO., 53 W. Jackson-blvd. Estab. 1864. Main office, Washington.

TRADE SCHOOLS.

BURNHAM'S

Fits You for a Better Position with a BIGGER INCOME IN BEAUTY CULTURE.

America's oldest Beauty school has the finest equipment, the most efficient instructors, the greatest record of achievement. Thousands of Burnham graduates have made extraordinary successes in the world's finest Beauty Shops—and in their own shops which we helped them open.

It takes only a few short weeks to master Beauty Culture. If employed daytime, prepare to earn more money by attending

Burnham's Evening Classes.

The school is open daily, also Monday, Wednesday, and Friday evenings until 9 o'clock. The tuition is low. Easy payments may be arranged. Visit the school today. Ask for Burnham's FREE Beauty Book.

E. BURNHAM SCHOOL OF BEAUTY CULTURE.

Phone Randolph 3351. Est. 1871. 138 N. State-st. Dept. 20.

PERHAPS

There Would Not Be 10 Positions For Every Moler Graduate In BEAUTY CULTURE

If it were not that two-thirds of the shop owners of the United States are MOLER GRADUATES.

MOLER makes it so easy for you to learn. Makes it possible for you no matter what your education or circumstances may be. MOLER finances you. MOLER will help you open your own shop. DAY OR EVENING CLASSES. CALL, WRITE, OR PHONE.

MOLER SYSTEM,
512 N. State-st. Sup. 5456.

MARINELLO

Internationally Famous!

Let Marinello help you secure an excellent position or, if you prefer, assist you to OPEN A SHOP OF YOUR OWN! Be a successful business woman. Be financially independent. Call Superior 3741 or mail the following coupon at once for FREE CATALOG.

NAME ....

ADDRESS ....

MARINELLO

SYSTEM OF BEAUTY CULTURE.
At N. W. Corner Chicago and Michigan-avs.

GIRLS! YOUR CHANCE!

Part time work; good pay while learning Stenography, typing or any business course. SWITCHBD.—COMPL. COURSE 10 DAYS. COMPTOMETER—SPEC. COURSE 15 DAYS. NATIONAL BUSINESS INSTITUTE. 427 Diversey-pkwy. Phone Diversey 5840.

GIRLS WANTED.

Inexperienced, at once; free employment while learning shorthand, typing, filing, bkpt. Switchboard 10 days, Comptometry 20 days. Chgo. Bus Coll., 190 N. State. Fra. 4122.

Learn Swedish Massage,

Hydrotherapy and Physiotherapy. 6 weeks course. Day or eve. classes. Write or call for free catalog. NATIONAL COLLEGE, 20 N. ASHLAND-BLVD. SEELEY 6940.

SPEEDWRITING.

Quickest, easiest, most dependable A. B. C. shorthand. 6 WEEKS DAY COURSE begins May 12. Take dictation 80-100 words a minute. Enrollment limited. See us today. Suite 617, 155 N. Clark-st.

WOMAN—AMBITIOUS, YOUNG, OVER 18, to qualify for accounting during spare time under direction of C. P. A.; experience not necessary; give age, education, pres. employment and phone. Write T. ANGLIN, 1210 PURE OIL BLDG.

COMPLETE $150 BEAUTY CULTURE course only $75, to fill class now forming; easy terms; positions day or eve. Nina Parker System, 14 W. Washington-st. Suite 500.

LEARN BEAUTY CULTURE— By actual work and practice. GERTRUDE HALE SYSTEM, 14 W. Washington-st. Suite 700-06.

BIG MONEY IN HOTEL CAREER— Steady work. Home study. Hotel Executive Training School, 32 N. State, Room 817.

SEWING MACHINE OPERATORS IN BIG demand. Good pay. Positions waiting. Master Operating School, 190 N. State-st.

GIRLS—TRAIN FOR TELEGRAPHY! All or part time, good salary if qualify. M. McKnight, 155 N. Clark-st., Rm. 620.

SPECIAL TERMS IN BEAUTY CULTURE— Visit Elizabeth McGrath or get free book. American school, 190 N. State-st. Dear. 4323.

INTERESTED IN BEAUTY CULTURE? Visit the Chicago Hairdressing Academy, 64 W. Randolph-st., Entire Second Floor.

LEARN THE HEIM SYSTEM OF BEAUTY Culture; day or evening. THE HEIM SCHOOL, 1019 W. 63d-st.

EARN WHILE LEARNING NURSING, DOCtor's asst. Winthrop School, 159 N. State.

DRESSMAKING—MILLINERY SCHOOLS.

DRESS AND MILLINERY DESIGNING. WE give thorough training. Write for free booklet. MASTER COLLEGE, 190 N. State.

DRESS DESIGNING, DRESSMAKING, MILlinery. Forest Academy, 159 N. State-st.

PEACOCK SCHOOL OF PROFESSIONAL Millinery; compl. course, 1112 Stevens Bld.

LEGAL NOTICES.

NEW ORLEANS, MARCH 13, 1930. SEALED proposals will be received by the Sewerage and Water Board of New Orleans, at the office of the Secretary, Room 401, No. 526 Carondelet-st., New Orleans, up to 12 o'clock noon [Central Standard Time] of Wednesday, May 21, 1930, for Cont. 114-D, Extension to Drainage Pumping Station No. 3. Plans, specifications and proposal forms may be obtained at the office of the Board. A deposit of $100 will be required for each set of plans issued. The right is reserved to reject any or all bids. A. G. MOFFAT, Secretary. GEO. G. EARL, Genl. Supt.

PROPOSALS FOR MECHANICAL EQUIPment to the canning plant at the Illinois State penitentiary, Joliet, Ill., will be received by the State of Illinois, Division of Architecture and Engineering, Capitol Bldg., Springfield, Ill., on Tuesday, May 13, 1930, at two-thirty o'clock p. m. C. HERRICK HAMMOND, Supervising Architect.

I PURCHASED OF F. G. MATHIEU & CO. stock, fixtures, sporting goods and stationery business at 7807 S. Halsted-st. Creditors present unpaid bills to Peter Jaukstis Jr. prior to May 14, 1930, at 7807 S. Halsted.

BILLIARDS AND BOWLING.

BILLIARD TABLES, NEW AND REBUILT. All prices and terms to meet all conditions. Buy direct from manufacturer and get best quality and lowest prices. Everything in billiard and bowling supplies. THE BRUNSWICK-BALKE-COLLENDER CO., 623 S. Wabash-av. Wabash 4020.

NEW AND USED BILLIARD TABLES. Low prices. Easy terms. KEEFE & HAMER CO., 17 N. Wabash-av.

CASTOFF CLOTHING.

BEST PRICES FOR MEN'S CLOTHING AND suits and ladies' fur coats. Will call anywhere. 5907 State-st. Normal 4178.

HIGHEST PRICES FOR MEN'S USED clothing, ladies' fur coats; will call anywhere. Gordon, Monroe 1738, or Mon. 1303.

MACHINERY AND TOOLS.

Aerial Plane & Exhaust Fans.

CHICAGO AERO FAN CO., 344 N. Ogden. Haymarket 7928.

OFFICE DEVICES.

MULTIGRAPH, $50; ADDRESSOGRAPH, $40; dictph., $25. 190 N. La Salle.

78A MIMEOGRAPH, A1 COND. ILLINOIS Paper Co., 516 W. Jackson, Frank. 5315.

PARCEL POST AND EXPRESS.

MAKE YOUR OWN FRESH ORANGE DRY; one bottle makes 12 pints; $1; post paid. Florida Orange Products, 1000 Fullerton.

LOST AND FOUND.

TO FINDERS.

If you have found a cat or dog, a pocketbook, jewelry or fur, and cannot locate the owner through the "Lost and Found" advertisements in The Tribune, call and go through the "Lost and Found" index at the PUBLIC SERVICE OFFICE, 1 S. Dearborn-st. 1101 E. 63d-st. 4152 W. Madison-st.

TO LOSERS.

When you advertise a lost article in The Tribune your advertisement receives the benefit of free listing in The Tribune Public Service Office at 1 S. Dearborn-st., for a period of two months. Such service facilitates the recovery of lost articles. Advertise.

BAG—LOST—LEATHER ENVELOPE, WITH currency and other valuables. Liberal reward. Phone Longbeach 5168.

BLACK CHOW DOG

Lost from 5146 Fulton-st. Answers to name Nigger. Reward. Austin 1886.

CAMERA—LOST—IN BLK. CASE; INITIAL L. L. K. B.; rew. L. L. K. Bridge, Fra. 9600.

CASH—LOST—IN GREEN MEMO. BOOK; $150. Liberal reward. Palisade 8150.

CLIP PIN — LOST — DIAMOND; CHICAGO Theater, Thursday eve., May 8; liberal reward if returned to Juergens & Andersen, Pittsfield Bldg., 55 E. Washington-st.

DIAMOND RING LOST.

Suitable reward for return gent's diamond platinum ring, center stone 8 carats with 8 small diamonds. Lost May 10, Sheridan-rd., or loop district. Phone Wabash 2288.

DOG—LOST—YOUNG BOSTON, DARK BRINdle, half white face, moon eye. Reward. Call Dearborn 2121, local 360, daytime; evenings Longbeach 4836.

DOG—LOST — GERMAN POLICE DOG, 4 months old. Harness and strap on. Return to 6405 Dorchester. Liberal reward. Dorchester 2458.

DOG—LOST—SOUTH SIDE, COCKER SPANiel, reddish brown color. License No. 1399. Reward. Magnus, 4820 Woodlawn-av. Kenwood 2156.

DOG—LOST—SMALL WHITE POODLE; IN Woodlawn; Sunday; answers to "Buddy." Reward. Midway 7955.

DOG — LOST — LABRADOR RETRIEVER; large, black female; looks like setter; liberal reward. Superior 1933.

DOG—LOST—POLICE PUP, FEMALE, 10 mos. old; Tues., May 6; answers to name of Trixie; liberal reward. Doug. 9872.

DRESS—LOST—SAT. AFT., LARAMIE L sta. Garf. Pk.; reward. Elmhurst 308-W.

DRESS—LOST — IN HILLMAN'S; "RENA Hartman"bx.;Sat. aft.;rw. 1827 Hammond.

FRATERNITY PIN—LOST—CHI PSI NAME on back. Nisbet, Fra. 9921. Rew.

KEYS—LOST—3, ON CHAIN, ON SOUTH Central Park. Address N E 246, Tribune.

LETTER CASE—LOST—BROWN, CONTAINing papers and special theater ticket. Return to A. Hallenberg, 4029 N. Francisco. Irving 1277. Reward.

NECKLACE—LOST—THURSDAY EVENING. Engraved, flat, gold. Keepsake. Liberal reward. Louise Gilbert. Phone Harrison 1762 or Superior 4022 or 1528 Kimball Hall.

NECKLACE — LOST—PEARL, 3 STRANDS; Thurs. morning; reward. Triangle 0203.

PEARL AND DIAMOND 4 LEAF CLOVER Pin—Lost—University, between 54th and 51st, bus to Chicago Beach Hotel; liberal reward; keepsake. Dorchester 5770. Schoen, 1120 E. 54th-st.

PIN—LOST—PLATINUM CIRCLE, 9 DIAmonds; 9 sapphires; May 10; on L or in Loop. Liberal reward. Longbeach 4954.

PIN—LOST—DIAMOND BAR, ONE STONE gone, between Walton and Grace-st. Liberal reward. Lake View 6427.

PURSE—LOST—REWARD FOR INFORMAtion leading to recovery of tan petitpoint purse, seed pearl mounting; lost vicinity 71st-st. Thursday, May 8. Plaza 4843.

RUG—LOST—MAY 2, ON WESTERN, BEtween 64th and 52d. Reward. Store, 1935 Sedgwick. Will party who found rug and called Lincoln 3211 call O'Neal, Superior 8343, or write store, 1935 Sedgwick-st.?

RING—LOST—ENAMEL BORDER, AMEthyst, yellow gold; reward and no questions asked for return; lost in Loop washroom. Address J P 451, Tribune.

SCARF — LOST—POINTED FOX; EARLY Sunday a. m. in Loop. Reward. Miss Carroll, Whitehall 7725.

SIGNET RING—LOST—WITH SML. STONE; initials D. C.; Chicago Theater; reward. Harrison 8477.

SUITCASE—LOST—BLACK, LEFT ON WALK in front of Stuart Bldg.; picked up about 10 a. m. Sunday. Marked T. A. Hardgrove. Phone Central 0387.

SUITCASE—LOST—BROWN, BET. CHICAGO and Kenosha, Friday night; cont. ladies' apparel. Reward. Cecile Elliott, Del. 3145.

WALLET — LOST — CONTAINING INSURance papers, vicinity Lake Park and 51st. 218 S. Wabash, Webster 4132.

WRISTWATCH—LOST—WALTHAM, WHITE gold band, in hotel washroom; sentimental reasons; liberal reward. Graceland 7190.

LIBERAL REWARD.

Diamond and platinum bar pin, straight row diamonds in center; flared ends—Lost—Bal Tabarin or Hotel Sherman. Call Mr. Martin, Harrison 0514.

LIBERAL REWARD.

no questions asked, recovery of jewelry taken from Mrs. Celie Sturm, East Oak-st. Call Mr. Martin. Harrison 0514.

PERSONAL.

ON AND AFTER MAY 1ST NOT LIABLE for any bills unless order for same is signed by me. JOSEPH VACLAVEK, Turner-avenue Gar. 2550 S. Turner-av.

NOT RESPONSIBLE FOR DEBTS CONtracted by other parties other than myself, after this date. O. C. KOEFOED.

NOT RESPONSIBLE FOR DEBTS CONtracted by any other party than myself. JAMES G. O'DONNELL.

NOT RESPONSIBLE FOR DEBTS CONtracted by any one but myself. STEVE ROHDE, 5052 W. Monroe-st.

NOT RESPONSIBLE FOR ANY DEBTS contracted by any one except myself after this date. RICHARD FORREST WOLFF.

NOT RESP. FOR ANY DEBTS CONTRACT. by any one but myself. A. GINETA.

CLARENCE—WRITE ME AT ONCE, GENeral delivery. As always, MARGARET.

GENT. DRIV. CALIF., TAKE SAME; REFS. exch.; sh. exp. Rog. Pk. 5247. Flanagan.

BUSINESS PERSONALS.

Former Hollywood Movie Director, Lionel West,

is at this tea room. Enjoy a delicious lunch, see him here and have your teacups read free by expert readers. Garden of Zanzibar, 54 W. Randolph, 2d floor, over Woods Theater. Dearborn 5794. Open daily and Sundays until midnight.

LIONEL WEST,

Former Hollywood movie director, is at this tea room now; enjoy a delicious lunch and see him here. Garden of Zanzibar, 54 W. Randolph, 2d floor, over Woods' Theater. Dearborn 5794. Open daily and Sundays until midnight.

PERSONAL—FREE MARCEL MON., TUES., Wed. Shampoo, manicure, 25c; facial, 50c; perm. wave, $2.50. Chicago Academy of Beauty Culture, Inc. 37 S. Wab., Suit 707-9.

PERSONAL—FREE MARCEL, MANIC., 25C; sham. 25c; henna rinse 50c; fac. 50c; perm. wave $2.50. Open Mon., Tues., Fri. eves. Nina Park School, 14 W. Washington, Suite 500.

CASE FOR OLD GOLD, SILV., PLATINUM, jewelry, dental crowns. U. S. Smelting Wks., 39 S. State, corner Monroe. 4th floor.

TYPEWRITERS AND SUPPLIES.

BARGAINS—CORONAS, $22.50; SMITHS, $27.50 and up; terms; low rental rate appl. on purch. L. C. Smith-Corona Typewriter, Inc., 68 E. Washington. Randolph 0062.

TYPEWRITER, $15; ADDRESSOGRAPH, $50; dictph., $25. Pruitt, 190 N. La Salle.

AUCTION SALES.

WILLIAMS, BARKER & SEVERN CO., 423 S. Wabash-av. General Auctioneers. Furniture, Carpets, General Household Goods. Telephone Harrison 3777.

ALBERT J. MENDELSSOHN & CO. Chicago's Leading Auctioneers. 606 S. Wabash-av. Ph. Harrison 3151.

BOATS, YACHTS, ETC.

RELIABLE PARTY WOULD LIKE TO charter 30 to 40 foot cabin cruiser for summer. Address N P 108, Tribune.

31 FT. CABIN CRUISER; GOOD COMFORTable boat. Euclid 2900.

TO RENT—ROOMS—CENTRAL.

HOTEL MAJESTIC — RATES $1.75 PER day, $10.50 per week; Quincy at State, just east of postoffice. 17 floors, garage.

WASHINGTON, W., 231 — ROOMS WITH bath, new fireprf. bldg.; 2 blks. city hall.

TO RENT—ROOMS—SOUTH.

BLACKSTONE, 5519. DORCH. 4100.

UNIVERSITY HOTEL.

Beaut. furn. rooms, each with priv. tub, shwr.; new bldg.; 2 bl. I.C.; $10-14 for 1-2.

DORCHESTER-AV., 6817, LITTLE HOTEL— New, quiet, homelike; $8 week up; run. water, tub, shwr.; comf. lobby; I. C. trans.

DREXEL-BLVD., 4170. PH. DREXEL 3200.

NEW BERNARD HOTEL.

Eleg. rms., pri. baths; $9; L, bus, surf., I. C.

DREXEL, 4730—NEWLY DEC. SGL., DBL.; r.w.; bsmt. hskp. rm.; beau. home; $7 up.

FORTY-SEVENTH, E., 1035—ROOMS WITH or without bath; excellent trans.; $4 up.

KENWOOD, 6326—FRT. RM., SUIT. 1 OR 2; other rooms; r. w.; 1 blk. I. C., L; reas.

MARSHFIELD, 9111—LGE. FRONT RM., suit. 2; priv. entr.; gar. opt.; ex. tr.

NINETY-FIRST-ST., W., 1719—FURN. RMS. to rent, 2 or 3 light, front rms., ½ blk. from R. I. station. Bev. 8341.

NORMAL, 6400, NORWOOD HOTEL—LGE. light double rooms, new bldg., $10; adj. bath, $12; close to surface, L and bus; reasonable priced meals; complete kitchenette apts.; $65 a month. Englewood 3700.

SIXTY-SECOND-ST., E., 1218—LG., SG., DB. rs., sun p., new. fur., nr.lk.,pk.,I.C.,L.$7-15.

SIXTY-FOURTH-ST., E., 1511 — SINGLE furn. sl. r., $3.50; larger r., $4.50. All tr.

SOUTH PARK-AV., 6014 — SOUTHWAY hotel. Large, light double rms.; new bldg.; $7; adj. bath, $10; close to surf., L and bus. Coffee shop in building. Normal 6700.

UNIVERSITY, 6141, 3D—BEAU. FURN. frt. bedrm., suit. 1; man pref.; all trans.

UNIVERSITY, 6437, 2D—LOVELY FRT. R., adj. bedr.; priv. pch.; kit. priv. opt.; reas.

WOODLAWN, 6032—COMF. LGE. FRT. RM. Rollaway bed, suit. 1-2 men. Pla. 0437.

JACKSON PK. PLAZA,

1540 E. 65TH-PL. DOR. 6210.
Sgl., dbl. rms., comp. hotel ser., $6-$12; fac. Jack. Pk.; 1 bl. I. C., L, golf course.

GREEN BRIAR HOTEL.

ROOMS WITH PRIVATE BATHS. AS LOW AS $10 PER WEEK.
6220 Greenwood-av. Plaza 4800.

$7 TO $10 PER WEEK.

1430 E. 67th-st. The Kimbley. Lge. newly dec. rms.; con. bath; also kit. apts.; ½ blk.I.C.

Hotel Rooms.

ENGLEWOOD ARMS HOTEL

824 W. 62D-ST. NORMAL 7890.
Just compl., beaut. rms. and apts.; refrig., ventil., bath, shwr.; 24 hr. serv.; reas. rates.

TO RENT—ROOMS—SOUTHWEST.

LGE., LT., AIRY RMS.; WOODED YARD; conv. surrounding; kit. opt. Prosp. 8552.

TO RENT—ROOMS—NORTH.

BELLEVUE, 14—FRT. DBL. RM., IN-A-DOR bed; r. w.; stm., elec.; walking distance.

CHESTNUT, E., 195—NICELY FURN. SLP. rms., $7-8; close to lake; walk. dis. Lp.

CLARK, 1440, N.—LGE. FRONT RMS., RUN. wtr.; rent $4 and $7. Diversey 0380.

DEARBORN, 1362—RM.; DBL. OR SGL.; R. wat.; adj. bath; artistic home; reas.

DELAWARE, W., 12—NEW. DEC. AND beau. furn. rooms; close to loop.

EASTWOOD, 857, NR. WILSON AND LAKE —Desir. rms., well fur., $5 up. Ard. 3148.

GOETHE, W., 9 [1300 N.]—NR. OAK BCH. New, dec. dbl. rms.; tw. beds, shwrs. Rea.

KENMORE, 4900—SHERIDAN, 4932-4332— Prettiest in city, $5-$6-$7-$10; nr. bck. free pkg.; also comm.; best trans.

KENMORE, 5107—HOTEL AVON—$7 TO $10. Well furn., homelike rms., bath or shower; nr. all trans. and lake. Chicago's best value.

KENMORE, 5639, 1ST — BEAUTIFULLY furn. r., priv. family; nr. lake. Ard.10496.

KENMORE, 5350, 2D—FRT. RM.; MEALS optl.; 1-2 men; reas.; nr. L. Sun. 9508.

KENMORE, 4711—NICELY FURN. RMS., $5 to $7; Wilson L, bus.

KENMORE, 4618, HOTEL KENMORE — $6-$14 week. Longbeach 2720. Wil. L, bus.

LA SALLE-ST., N., 1432. MOH. 0541.

NEW PAXTON HOTEL.

150 rms., beau. furnished, all with private baths. Rates: Weekly, $8 to $14; daily $2.

LA SALLE, N., 1039 OR 1702, NR. PARK. TOURISTS WELCOME. New. dec. sgl., dbl. rms.; elev.; $6-$10.

LA SALLE, N., 933—NICE, LIGHT, FRONT room, $4.50; stm. ht.; H. W.; good trans.

LAWRENCE-AV., 1033—BEAUTIFUL RMS., single or double. Rent reasonable.

MICHIGAN, N., 747—NEW, DEC. LGE. RS.; conn. bath; nr. Loop, beach. Ostrand.

PINE GROVE, 2744, NR. DIVERSEY—NICE, light, airy sgl.-dbl. rms.; some with priv. bath or shwr.; $6-$9; comp. hotel service.

RIDGE-AV., 5817—ROOM, PRI. FAM.; $5; ex. trans.; nr. lake. Edgewater 4072.

RUSH, 751—ATTR. ROOMS IN UNUSUAL home; des. basmt. rm.; all priv. Del. 3852.

ST. JAMES-PL., 427—SINGLE, DOUBLE; nr. Lincoln Park, golf, beach; $5 up.

SHERIDAN 655, NR. LAKE, 3900 NORTH.

LAKE SHORE ARMS.

Rms., some with bath, $7 wk. up, $25 mo. up. Also Kitch Apts.; fine neighborhood. BEST TRANS., SHERIDAN L, BUS, SURF.

SHERIDAN, 4101— BUCK. 7450.

THE STIRLING.

SLEEPING ROOMS, $7, $8, $10 WEEK UP. BEST TRANS., SHERIDAN L, BUS, SURF.

SHERIDAN, 4035. LAKE VIEW 4220.

SHERCOMBE HOTEL.

Single, double rooms, $6 to $9; telephone, run. water; 1 blk. Sher. exp., bus to door.

SHERIDAN, 4061—CLEAN SINGLE, DBLE. rs., run. wtr., maid ser., dec., bus, L, sur.

STATE-PKWY., N., 1540—ROOMS IN ARtistic house for girls; bkft. opt.; bus., sur.

STATE, N., 508—NR. LP.; NEW. DEC. SGL., dbl. rms., $4 up; hskpg. rms., $6 up.

STATE, N., 1205—NICE, COMFORTABLE room, near lake. Gustafson. Del. 7148.

WAYNE, 6450—LARGE, AIRY FT. R.; NR. lake, exp., L; priv. fam. Briar. 9630.

WINTHROP, 5054. PH. LONGBEACH 8933.

HOTEL FRANCES

100 brand new rms., with beau. tile baths; all with tub and shower. This hotel is conceded to be the best furnished hotel on North Side. Ideal location. Gar. 1 blk. Argyle exp., bus, surf. Rates as low as $8.50 week, $2 day.

WINTHROP, 5016. LONGBEACH 4624.

HOTEL SHERWOOD

Under new management; newly dec. rooms; large lobby; near exp. L, bus, surface; 24 hr. elevator, switchboard service; $7 per week and up.

WINTHROP, 4826. CASTLE HOTEL. 100 rooms, elegantly furn., $7 week up; transients accommodated; ½ blk. Lawrence L.

WINTHROP, 5530—NEAR L; NEW HOTEL and tearm.; mod., clean, and quiet; $8 wk.

$12 TO $15 WEEK.

Lge. 1½ rm. kitchenette apts., hotel serv. Near Sheridan-rd. X, bus, surf.

4070 KENMORE-AV.

NORTH-AV. Y. M. C. A.

1508 Larrabee, $4.25 up, nicely furn. lounge, clubrm., cafeteria, gym., swim.; free pkg. Perm. and transient guests; 10 min. lp.

Clarendon Beach Hotel.

Rms. with pr. bath, $7.50 wk., $30 mo.; $8 wk., $35 mo. Others, $9-$10 wk., $40-$45 mo. Full hotel serv.; homelike. 831 Wilson.

LIGHT, AIRY ROOM, TWIN BEDS, GOOD transportation; private family. Call Edgewater 4140.

NEW, OPENED GIRLS' CLUB—NR. LAKE, pk., trans.; meals opt.; reas. Grace. 0753.

NICE LG. RM., GENT APPRECIATING pleasant home. Longb. 2256 after 6 p. m.

1 OR 2 FRONT RMS. IN QUIET, PRIV. home; modern; good trans. Ravens. 6554.

Hotel Rooms.

HOTEL HALIBURTON—½ BLOCK L, BUS; newly dec.; all lge., outside rms.; lowest rates in Rog P 6954 Greenview-av., cor. Morse.

TO RENT—ROOMS—NORTHWEST.

KEDZIE-BLVD., N., 2530 AND 2506—RMS., $6 to $8; opposite Logan-sq. L.

TO RENT—ROOMS—NORTHWEST.

PALMER, 3275, 2D APT.—NICE AIRY RM. Priv. fam. $5. Best trans. Albany 4555.

WABANSIA-AV., 3842—1 RM. FOR MARR. cple.; good transportation.

TO RENT—ROOMS—WEST.

ADAMS, W., 5008—LARGE, AIRY ROOM; marr. cpl. or 1 or 2 girls. Austin 9488.

KILBOURN, S., 147—BEAU. FURN. LG. FT. rm., pri. fam.; gd. trans. Estebrook 1705.

MAYPOLE-AV., 4245, 1ST APT.—NICELY furn. lg. rm., twin beds; also single rm. for 1 or 2; private family; exc. trans.

WALNUT, 3239—SMALL AND LGE. RMS., run. water, $3.50 and up; gents.; ex. trans.

WASHINGTON-BLVD., 3124—BEAUTIFUL furnished rooms, single; also twin beds, 3 rms. kitchenette; gd. transportatin.

Hotel Rooms.

NEW WESTLANE HOTEL.

4505-7 W. WASHINGTON-BLVD. Beaut. rms.; all with bath, shower, in-a-dor beds; hotel serv.; reas. Estebrook 1868.

TO RENT—ROOMS—SUBURBAN.

SUNNY, WELL FUR. R., 12X14, COR. HME. 2 bth.; 5 min. to L, lake. Wilmette 1297.

TO RENT—HOUSEKEEPING ROOMS.

South Side.

ADA-ST., 5952—3 RMS., NICE, FURN.; real kit.; scrnd. pch.; priv. entr.; good tr.

BLACKSTONE, 5601—1-2-3 RM. APTS., $8 up; slpg. rms., $5; nr.pk., lake.I.C.X. bus.

BLACKSTONE, 6627—1 AND 2 RMS.; RL. kit. or kitnt.; $5 up; all trans.

COTTAGE GROVE, 6505—2 RM. KIT. APT. Gas, elec., linens furn.; newly dec.; all outside, $9 wk. up. L, surf. Slpg rms., $4 up.

DORCHESTER, 6058—1-2-3 RM. SUITES; o'stffd. furn.; $6-$15. Also slp. rms.;I.C.,L.

DREXEL-BLVD., 5000—CLEAN, COMF. 1 R. kit. apts., $8-$9 wk.; 3 rms., $16.50; slp. rms., $5 up; spec. mo. rts.; bus at door.

DREXEL-BL., 4252—CLEAN, LIGHT, QUIET 2 rm. apts., r. water, $11-13; bus, L, sur.

ELLIS, 4212—1-2 AND 3 RM. FURN. KIT. apts.; gas, light, linen, and maid service; $12 to $14. I. C., bus, and L transp.

ELLIS, 4149—3 RM. APT., PRI. BATH., $15. 1 rm. kitnt., $6-$8. Ken. L, bus, surf.

HARPER-AV., 6429—NR. JACKSON PARK L; 1-2-3 rms.; just dec. and fur.; $6 up.

HARPER, 6020—NEW. DEC. 2 ROOMS; attr. furn., wall beds; good trans.

HARPER, 6249, NEAR JACKSON PARK—2 rm. suites; wall beds; I. C., L, surf.; $8.

HYDE PARK-BLVD., 1430—1-2 RM. APTS., smartly furn.; frt.; suit. 2-3; clean, light $8 up; 2 blks. I. C., 8 min. lp.;bus to door.

HYDE PARK, 1411—2 RM. KIT.; BLVD. view; $10; rms., semi-pri. bth.,$5 up.I.C.X.

INGLESIDE, 6026—CHEAP RENT; 1-2 RM. suites; unusually well furn.; $4.50 to $12; day nursery service for mothers employed.

INGLESIDE, 6158—2-3 R. APTS., UNFURN., $30 up, or furn. $42.50 up; L. Mid. 5145.

KIMBARK, 6115—LG. FRT. RM., PRIVATE pch., kitnt.; unusually well furn. very rs.

KIMBARK, 6621—2½ RM. KIT. APT.; also 2 rm. Eng. bas.; priv. bath; $13-$15.

LAKE PARK, 4801—1 RM. KIT., PRIV. bath; also slpg. rms. Reas. I.C.X., bus.surf.

LAKE PK., 4919 — 1-3 RM. KIT. APTS. $8.50 up; slpg. rms.; reas.; auto sp. fr.I.C.

MICHIGAN, 2444. BIG VALUE. 1 AND 2 r., kitnt. pri., bth., fr. lt., gas. $5-15 wk.

SIXTY-FIRST, E., 837—2 RM. KIT. APTS.; comp. furn.; pr. bath; reas.; good trans.

SIXTY-SECOND-ST., E., 922—CLEAN, FUR., 2-3 rm. apts.; roll beds.; r.w., etc.;$11 up.

SIXTY-FOURTH-ST., E., 1511—LGE. FRT. hskpg. rm. and kit., $7-$8; all tr.

STEWART, 7040—COMP. FURN. 1-2 RM. kitnts.; $5 wk. up; r. w.; R. I., bus, surf.

WOODLAWN, 4541—1 AND 3 RM. KITCH. apts.; also slpg. rms.; ex. trans.; newly furn.

4717 Kenwood, Villa Grand.

1 rm. kitchenette apts., priv. bath; $10.50 and $12.50 per week; free parking space.

North Side.

ADDISON, 1434—2 ROOM SUITE, SUIT. 3; good transportation. Graceland 9149.

BEACON-ST., 4712 OR 4441 N. PAULINA-st. Modern kitchenette apts., private baths, $11 to $16.50; also single suite, $5.50.

BELDEN, 1045—UNDER NEW MGMT.; 1-2 rm. ktnts.; r. w.; $5.50 up. Fullerton exp.

BRIAR-PL., 615—LG., ATTR., NEW. DEC. frt. rm., kit., suit. 2 respectable people.

BROADWAY, 4049. BUCK. 7540.

BROADWAY ARMS.

2 RMS., $10-$12 WK.; 3 RMS., $15 WK.; 2 RMS., $35-$50; 4 RMS., $60 MO. UP. BEST TRANS., SHERIDAN L, BUS, SURF.

BURLING, 2533—NEAT, COMF. LT. 2 RM. suites, $8 up; slpg. rms., $4 up; ex. tr.

BYRON-ST., 1034, 3900 N.—1 AND 2 RMS., hskpg.; clean, large outside rooms; near Sheridan L, bus, surface; reasonable.

CLARENDON, 4718 — SUMMER LOC. ON lake; 1-2 kit. apts.; $8 up; hi. gr. bldg.

CLARK, N., 1004 OR 853—MOD. 1-2-3 RMS. TOURISTS WELCOME. Elev., lt., gas, ldry. free. $8 up. Walk. dis.

CLARK, N., 2151—2 RM. KITCH., NEWLY furn.; ½ blk. Linc. Pk.; gd. tr. Div. 0558.

CRESCENT-PL., 822—BEAU. FURN. 2 RM. frt. suite, wall bed, $10. Grace. 1078.

DEMING, 416—1-2 ROOM APTS., $5 UP; also 4 rm. apt., suit. 4, $16. Pk., bus, sur.

GOETHE, W., 9 [1300 N.]—NR. OAK BCH. Bsmt. kitch., bdrm., adj. baths, shower. $8.

GRACE, 719—BEAU. FUR. 1 R. KIT. $7 up. 3 rms., pri. bath, real kit. Gd. trans.

HILL, 201, COR. WELLS—MOD. 2-3-4 RM. apts.; priv. bath; $10 up; walk. dist.

KENMORE, 5132, 1-2 R. KIT.; FREE GAS, lights linens; daily maid serv.; all outside roms; newly dec.; good trans.; $7 up.

KENMORE, 4348—NEW, DEC. 1 AND 2 R. kit.; pri. por.; bus, L, sur.; $7 up.

KENMORE, 4640—1-3 ROOM KIT. APTS.; phone serv.; $10-16 wk.; bath; Wil L, bus.

KENMORE, 4860—NEW, FURN., LIGHT, sunny 3 rm. suites; real kit.; pch.; $13 up.

LA SALLE, N., 1702 OR 1039, NR. PARK. TRANSIENTS, $1.50 UP. 1-2-3 r., priv. b., $8 up; child. wel.; w. d.

LAWRENCE,930—1-2 RM. KIT. APTS., CONnect. baths; nr. bch., Lawr. L, bus; $7 up.

LAWRENCE, 829—WOND. 1-2 RM. KITNT., new. dec.; maid serv.; new; low rates; bch.

MAGNOLIA, 4441—1-2-3 RM. SUITES, 2 beds, newly furn., $8 up. All trans.

OAKDALE, 609, NR. BROADWAY—2-3 RM. apts., complete, everything new; all conveniences; nr. park and lake; exc. trans.

RACINE, N., 4448—1 RM. KIT. APTS. ADJ. bath; quiet, cool; Wilson L, bus. $7 up.

ROKEBY-ST., 3722—BEAU. FUR. 1-2 R. KIT. Pri. por.; reas., inc. ice, free pkg.; ex. tr.

ROKEBY, 3728—1-3 R. KIT. APTS.; NICE, furn., clean; gd. trans.; conc.; sgl. rooms.

SCHILLER, W., 120—NR. PK. MOD., NEW, dec. 1-2 r. kitnt. Child. welc. $8-12.W.d.

SHEFFIELD, 2617, AT L. HSKPG. RM., $4-$5; 2 rms., $8; 4 rms., bth., $12. Pkg.

SHERIDAN, 4101— BUCK. 7450.

THE STIRLING.

LOVELY FURNISHED APARTMENTS. Visitors and Permanent Guests Welcome. Our bldg. covers city blk.; all outside rms. 1, 2, 3 rms., fur., $50-$80 mo.; $15 wk. up. BEST TRANS. SHERIDAN L, BUS, SURF.

SHERIDAN, 4035. L. V. 4220.

2 room apartments; wall beds; private telphone, maid service; $11 per week.

WILSON, 1532, 1ST APT.—2-3 R., $9-$12; new. deco.; best trans.; wall beds; nr. play park. Sunnyside 8226. Mrs. Thompson.

WINTHROP, 4732—WELL FURN. 3 RM. suite; rl. kit.; lgt.; also bsmt. apt.; ex. tr.

WINTHROP, 5346—KIT. APTS. AND SLPG. rms. Clean, quiet; ½ blk. L, sur. $6.50 up.

WINTHROP, 5208—1-2 RM. APTS.; BLDG. new. dec.; L, surf., lake; pkg. sp. $5 up.

THE BRITTANY APTS.—MODERN, AIRY 1-2-3 rms., all priv. baths, beaut. loc., only $45-$80; near beach. 5528 Kenmore-av.

LARGE ATTRAC. RM. WITH REAL KITCH. Nr. lake; piano; $10 wk. Well. 0077.

Northwest Side.

KEDZIE-BLVD., N., 2530—1 ROOM KITCHenettes, $10 and $12. Opp. Logan Sq. L.

West Side.

WARREN, 3138—KITNT., NICELY FUR.; pr. bth., 2 beds, r. w.; $7 up; best transp.

WEST END, 4438, 1ST—1 RM. KIT. APT., furn.; Frig.; also 1 bedrm., 1-2. Man. 0067.

BOARD AND LODGING—SOUTH.

EGGLESTON, 7150—LRG. FRT. RM.; BRD., 1 or 2; R. I., surf., L; pri. fam. Vin.7050.

EGGLESTON, 5940—LGE. RM. AND BRD.; gar. opt.; priv. home. Nor. 4003.

GREENWOOD, 4426—ATTR. RM. SUIT. FOR 2; home cooking; 5 trans. Atl. 3123.

WOODLAWN, 6039—BD. AND ROOM. HOME cook.; nr. I. C., bus, L; $9. Hyde Pk. 2085.

EX. HOME FOR AGED; GD. FOOD; KIND trtmnt.; nurses attendant; reas. Atl. 1149.

ROOM, BOARD AND NURSE'S CARE FOR aged person. $15 wk. and up. Mid. 1306.

BOARD AND LODGING—NORTH.

ADDISON, 912, 3D—RM. WITH GD. BD., dbl., $8; sgl., $9; all tr. Grace. 0367.

BROADWAY, 2862—LG. RM., 1-2; RADIO; ex. meals; nr. Linc. Pk., gd. tr. Buc. 5904.

EASTWOOD, 857—Nr. WIL. AND LAKE. ex. meals, piano, radio, all tran. Ard. 3148.

KENMORE, 5447—LADY SHARE RM. WITH same; excel. brd.; real home. Sun. 7986.

MELROSE, 454—HOTEL DEL MONTE—EXclus. yacht harb. dist.; delightful rms.; with 13 mls., sgl. $13, dbl. $9.50 ea.; rm., $8 up.

WELLINGTON, 558—LT., PLENTY GD. FD. Ex. tr.; nr. lake; 1-2; $9-10. Well. 3903.

WILSON,856—SUNNY RMS., WOND.BOARD; beach, bus, exp. L; $9-$11. Sun. 1190.

WINTHROP, 5241—2 APT. ROOM AND BRD. Home cooking. Good trans. Edg. 0024.

BOARD AND LODGING—NORTHWEST.

1 OR 2 GIRLS; ROOM AND BOARD. Berkshire 4857.

BOARD AND LODGING—WEST.

BOARD AND ROOM IN PRIV. HOME; GD. trans.; home cooking. 4122 Carroll-av.

BOARD AND LODGING—SUBURBAN.

WILL ACCEPT A FEW CONVALESCENTS in priv. home, best of care, food and beds. Evanston. Greenleaf 4579.

APARTMENTS AND ROOMS TO SHARE.

YG. BUS. GIRL WILL SHR. HER ATTRAC. apt. nr. Drake Hotel with another [preferably college girl]. Address E 314, Tribune.

HOTELS.

BELVIDERE APT. HOTEL
offers new, modern, completely furnished 1-2-3 room kitchenette apartments with complete hotel service at $55 per month and up. Fine transportation. No lease required.
4655 LAKE PARK-AV.

CHAUTEAU HOTEL.
Beautiful light rooms with bath, phones, elevator, lobby; exc. serv; $9.50 wk. up.
3838 BROADWAY.

CARLING HOTEL.
174 Rooms. All with Tub or Shower. Weekly, $7 up; daily, $2 up; 5 min. to Lp. Catering to homelike people. Mohawk 1200.
1512 N. LA SALLE-ST.

GLEN EDEN HOTEL,
5130 DORCHESTER. FAIRFAX 7700. Transient accom., $2 up daily; spe'l wkly. and mo. rates; I. C. X. 10 min. loop; bus.

PALAIS BROMPTON HOTEL
RATES $8 WEEK UP.
Overlooking Lincoln Park. Restaurant. 528 BROMPTON-AV. GRACE. 3840.

HOTEL LINWOOD.
1812 WASHINGTON-BLVD.
All rooms with bath, $10 a week; transient rooms, $2 per night. Seeley 2770.

MIRA-MAR HOTEL.
$8 UP WEEKLY. $2 UP DAILY. Close to I. C. exp. and all transportation. 6218 WOODLAWN-AV. PLAZA 1100.

THE WEDGEWOOD.
ROOMS, $13-$18; SUITES, $20-$25. WOODLAWN AT 64TH-ST. FAIR. 5800.

ALLERTON HOUSE.
Radio speaker in every room. Rates $12.50 a week up. 701 N. Michigan-av.

HOTEL EASTGATE.
On Ontario and St. Clair-sts.
JUST A WHISPER FROM THE LOOP.

NEW 22 STORY ST. CLAIR
Spec. weekly and monthly rates; 5 minutes' walk to loop; Ohio and St. Clair. Sup.4660.

AFFILIATED HOTELS BUREAU—FINEST selection of hotel rooms and furnished apts. 127 N. Dearborn-st. State 5000.

BRYN MAWR HOTEL, 5530 WINTHROP—New, clean, modern; nr. Edge. Beach; rms. with bath, $8-$12 wk.; $2 da. up. Lon 3900.

TO RENT—HOUSES—SUBURBAN.

COMFORTABLE 7 ROOM HOUSE, ALSO 3 bedrooms 3d floor; 2 car garage; near L. bus. 1138 Oak-av., Evanston. Univ. 9440.

6 RM. BUNGALOW; H. W. HT.; S. PARlor; 1 blk. to L. 1329 12th-av., Maywood.

TO RENT—FURNISHED HOUSES.

FURNISHED OR UNFURNISHED HOMES on N. Shore. MRS. FULLER, 1618 Chicago-av., Evanston. Greenleaf 7220.

TO RENT—SUMMER RESORTS.

MOD. NEW 6 R. BUNGALOW, NR. NORTHport, Mich.; faces Lake Mich.; h. w. ht., elec., hot and cold running water. For details write Mrs. J. A. Raymond, Northport, Mich.

COTTAGES ON LAKE FRONT—BEAUTIFUL location; boats, motors, ice, electric. Gentiles. Chas. Gunther, Fox Lake, Wis.

WANTED—AT SUMMER RESORTS.

WANTED—SUMMER COTTAGE TO RENT: all modern conveniences, within 50 miles of Chicago; state particulars and send pictures. Address N E 247, Tribune.

SUMMER COTTAGE, COMPLETELY FURN. for summer, on bathing beach, nr. Antioch. Call Nevada 4800.

TO RENT—APARTMENTS.

SOUTH.

General List.

NEW 3 ROOM APTS., $65.
FREE GAS, LIGHT AND ELEC. REFRIG. Showers, tile walls in bath; in-a-dor bed; dressing closets. Agent on premises at 2332 W. 111th-st., nr. Western.
F. H. HALVORSEN & CO.,
8145 W 63d-st. Prospect 8340.

3-4-5 RMS., $55 AND UP.
4441 Greenwood-av.
Large, light rms.; elec. ref.; excel. trans. See janitor or ph. Oak. 0372.

7201-19 YATES-AV.
1 BLK. TO I. C. SOUTH SHORE STA.
3 and 4 rm. apts., 4 rm. have 2 bedrooms; fireproof bldg.; no dogs or cats.
AGENT ON PREMISES.

JAMES G. BARSALOUX, Inc
1501 E. 63d-st. Hyde Park 0010.
SEND FOR OUR COMPLETE LIST.
APTS., WOODLAWN AND SOUTH SHORE.

6126 INGLESIDE—NEW BLDG., 3D APT., 4 rms.; also 2 rms.; imm. poss.; Rollaway, free lt., gas, refr.; all trans. Hyde Pk. 9454.

NR. 82D, I. C., NEW 4 RMS., 2 BEDRMS., $67.50; 3 lg., lgt. rms., $62.50. Sag. 0180.

One, Two, and Three Rooms.

1-2 Rm. Kit. Apts., $45 Up.
Rollaway beds, carpeted flrs.; free lt., refrig.; close to Englewood Union sta.; exc. tr. 227 Englewood-av. See agt. on prem.

Four, Five, Six Rooms, and Larger.

LOWEST RENTAL,
4643-49 GREENWOOD-AV.
Exceptionally large 6 rms., 2 baths. See janitor, or phone Douglas 1707.

5000 CORNELL.
A few 5 and 6 r. apts. still available in this magnificent 22 sty. bldg. Chicago Beach sec.
CALL OR PHONE MIDWAY 0132.

Lowest Rental—6 Rms.
2 baths, 5336-38 WOODLAWN. Elec. refrig. See Mrs. Lutter or phone Doug. 1707.

4 LARGE ROOMS; MODERN APARTment; corner building; $55 and up. 1719 E. 77th-st. See owner in bldg. Mid. 8750.

1411 E. 65TH-PL.—6 RMS., NEWLY DEC. Excellent transp. Reas. FREAR-DELAPLANE CO., Hyde Park 7000.

4 RMS., CHATHAM FIELDS; EV. MOD. conv.; glzd. pch. Ph. Own., S. Shr. 8618.

4 LGE. RMS., 1417 E. 72D-PL., $45; FUR. ht.; I. C., Stony Isl.; garage. Rad. 4312.

VERNON-AV., 6228—7 ROOMS; NEWLY decorated; excellent trans. Eng. 0877.

4 LGE. RMS.—IN-A-DOR BED, 7217 SOUTH Park-av. Rent reas. Call Midway 4934.

1616 E. 69TH-ST.—4 BEAU. RMS., 2D. Free ref.; 4 closets; I. C., park. Dor. 1104.

OPP. WASH. PK., 6 RMS., LG. PCH.; WAT. view. 549 E. 60th-st. E. G. De Lauaty.

SOUTHWEST.

Four, Five, Six Rooms, and Larger.

4432 S. HOMAN-AV.—5 R., NEW BLDG.; s. ht.; mod.; $50. Atl. 0070, Virginia2340.

6632 S. RICHMOND-ST.—6 ROOMS; STEAM heat; reasonable.

NORTH.

General List.

Overlooking Lincoln Park.
NEW ELEVATOR BUILDING.
415 FULLERTON-PKWY.
FREE REFRIGERATION AND GAS.
2-3-4 ROOMS,
$85 TO $135.
WILL CALL FOR YOU WITH CAR.
827 BELDEN-AV., LARGE 4 ROOM....$115
335 BELDEN-AV., LARGE 7 ROOM....$145
425 ALDINE-AV., LG. 5 R., 2 BATHS $145
4530 CLARENDON-AV., LG. 6 ROOM..$100
4540 CLARENDON-AV., LGE. 4 ROOM..$80
PETER F. REYNOLDS,
LINCOLN 1518-9.

STUDIOS,
STUDIO APARTMENTS,
MALABRY COURT,
675 N. MICHIGAN.
A quiet open court on 2d floor with 6 duplexes and a fountain. Also other artistic bldgs., all within walking dist. of loop; some furn. and some for daytime use.
Cook Estates, 161 E. Erie. Superior 2875.

4423 SHERIDAN-RD.
UNFURNISHED APARTMENTS.
1½ TO 5 ROOMS.
NOW OPEN FOR INSPECTION.
LONGBEACH 8565.

LOWEST RENTAL.
626-40 WAVELAND.
Unfurnished and Furnished Apts.
3-4 rms.; 1-2 bedrms.; elec. refr.; exclusive loc. nr. lake. Office of bldg. or see janitor.

CALL FOR OUR SELECTED LIST OF Rogers Park and Evanston apartments.
LIEPOLD & HICKS, INC.,
1569 Howard. Hollycourt 2300.

2-3-4 RMS., LOW RENTS. NEW BLDG. Free ice, free gas.
4843 N. Ashland, near Lawrence.
4200 N. Ashland, cor. Berteau.
4500 N. Ashland, cor. Sunnyside.
ARTHUR KRUGGEL & CO., Longbch. 5531.

10 WEST ELM-ST.
NEW BUILDING, 2 to 4 rooms; spacious rooms; canvased walls; carpeted; walking distance to loop; $75 to $150.

3-4 RMS., $60 UP.
Spacious, bright, all outside rms.; free refrig.; also 1 room, bath, $32.50 up. Office 1362 Wilson, or 4607 Dover-st. Sun. 2051.

PATIO APTS.
2 rooms ....$45-$50
4 rooms, $70..........5 rooms, $90
B. F. WEBER CO., 6214 N. Clark-st.

RENT WISELY!
See our 2-4 rooms at 5529 Kenmore-av.; $50-$75; free gas, refrig. Randolph 6171.

734 WRIGHTWOOD-AV.
Beautiful 3-4 room apts.; gas and refrig.; gd. trans.; $60-$72.50. May 1st. Ran. 6171.

438 SURF-ST., NR. SHERIDAN—2-4-5 large R.; electric refrig.; low rent; liberal concess.; for new tenant. See janitor.

TERRACE, SHRUBBERY, BIG TREES, 3-4 rms. Free Frigid. Very light. $54 up. 4716 Beacon. Lon. 8833.

TO RENT—APARTMENTS.

NORTH.

General List.

2000 LINCOLN PARK WEST
OLD RELIC HOUSE SITE.
15 MINUTES TO LOOP.
2-3-4-5 ROOMS.
ALL MAIN ROOMS OVERLOOKING
LINCOLN PARK.
CEDAR CLOSETS IN BEDROOMS.
TILE KITCHENS; SEPARATE GLASS DOOR; SHOWER.
HIGHEST TYPE SAFETY ELEVATORS.
PARQUET AND LINOLEUM FLOORS.
DEEP LAUNDRY SINKS IN KITCHEN.
FREE GAS.
$75 TO $250.
PETER F. REYNOLDS,
OPEN 9 A. M. TO 10 P. M.
LINCOLN 3633.

SURF, 426—2-4 ROOM APTS., FURNISHED or unfurnished; reasonable rent. BITTERSWEET 4630.

One, Two, and Three Rooms.

425 ROSCOE
½ BLOCK WEST OF SHERIDAN-RD.
1, 2, 3 rooms; completely carpeted; switchboard, elevator; free gas, light, refrigeration.
PH. BUCK. 2814.

$50—OUTSIDE KITCHENET.
3 rm. effcy. apts., incl. refrig., gas; bus, car at door. 1157 Diversey-pkwy., cor. Linc.

MOD. 2 RM. APTS., $45.
NOT CORRIDOR OR HOTEL TYPE.
5434 KENMORE-AV.

2½ RMS. [BEDRM.], $65 UP. EVERYthing free. 1 blk. to Rav. L. 1837 Patterson, cor. Lincoln-st., 1 blk. n. of Addison.

BIRCHWOOD, 1561— 2 AND 3 RMS., ELEC. refrig.; modern; good transp. V. J. Curto & Co., 1018 Lawrence. Longbeach 5500.

2 ROOM AND KITCH., LARGE DRESSING rm., newly dec.; as low as $40 month; stm. heat. 5926-34 N. Paulina, Ravenswood 8767.

1, 2, 3 ROOM KITCH., $42.50-$47.50-$60; free gas; fireprf. bldg.; newly dec.; L 2 blocks; bus at door. 4606 Beacon. Janitor.

3531-53 BROADWAY—2 NEW BLDGS., NR. lake; ex. trans.; tile bath; frescoe walls; hi. grade; free gas, elec., refr.; low rent.

3 RMS., $50 AND $52.50—
4501 N. Winchester-av.; large, light apartments; best transportation; real bargains.

5021 N. DAMEN-AV.—2 RMS. AND KIT.; good trans. and shopping dist.; free gas, light, G. E. refr., $47.50-$52.50. Rav. 9526.

3 RM. FRONT KIT., IN-A-DOR, BEAUT. dec., el. refr.; nr. lake; reas. 750 Addison.

3½ RM., CONCESSION TO JUNE 1, $55. 5058 N. Claremont.

Four, Five, Six Rooms, and Larger.

6 BEAUTIFUL ROOMS.
SUN PARLOR.......... SLEEPING PORCH
3152 HUDSON-AV.
BELMONT-SHERIDAN DISTRICT.
One very attractive apartment still available. See this charming home in my six apt. bldg. Modern in all detail and to desirable tenant will make most attractive offer. Central 6191 for appointment.

SEE THESE FIRST!
5 and 6 Rms.—NEW BLDG.
$70-$85. Electric refrig., tile bath; only 2 blks. to L; breakfast alcove; sleep. pch. See furnished model apartment. Ind. 1717.

6314 LAKEWOOD-AV.
Beaut. 7 rm. apt., 1st flr., 2 baths; sleeping porch; sun parlor; nr. school; excl. tran. Private garage; light 4 sides.
PAUL C. LOEBER & CO. PH. FRA. 0757.

6 RMS.—1424 WINONA.
2d apt. Breakfast rm., 2 baths, private screened rear porch; G. E. refrig. Large, lgt. rms. octagonal bay. Garage optional.
PHONE COHASSET 4867.

559 BRIAR-PL.
4 rm. apt., East of Broadway; ex. trans.; back porch; immediate occupancy. Janitor on prem. or Madison Realty Co. State 8127.

1440 JONQUIL-TER.
6 rooms and sun parlor; refrigeration; near lake and Sheridan-rd.; 3 apt. bldg. Call Lake View 7672.

4 ROOM FRONT APT.
Very desirable apts.; free refrig. and gas; near Loyola L sta.; 6610 N. Ashland-av. Ph. Rogers Park 6360, or Swanson at bldg.

Nr. North Side Apts., $55 Up.
ATTRACTIVE 4, 5 AND 6 ROOMS.
14-42 E. Walton-pl. Sta. 2692

4½ ROOM APT.
Near schools, fine transportation; rent cut. 1746 Winnemac-av., near Ashland-blvd.

$48 UP, 4 RMS., 300 FT. LAKE, ROG. PK. L, $48; 5 rms., in-a-dor, $76. Free refrig.; we take you to see them and others closer in. Longbeach 8833. Sheldrake 6428.

4 Light Rms. Nr. Lake, $50.
OTHERS UP TO 7 RMS., $65-$125.
E. GEHM & SON, 524 DIVERSEY-PKWY.

ATTRACTIVE 4 AND 5 RMS., BRD. NEW cor. bldg., tile bath, shower, free elect., refrig. 2149-59 Argyle-st. For information Ravenswood 6535 or 7106.

TO RENT — HIGH GRADE APTS., NEAR lake; 6 to 8 rooms; $120 to $155. J. B. Waller, 700 Irving Park. Lake View 6480.

4219 N. DAMEN-AV.—6 LIGHT RMS.; PCH.; newly decor.; hot wat. furn; good transp., Rav. "L"; $55. Wellington 9075.

ARGYLE-IRVING 1ST. COR. SPACIOUS 4 rms., fac. st.; in-a-dor, el. ref., 4 clos. See 4801 N. Irving-av., cor. Lawrence. Lon.8887.

6-7 RMS.; STEAM HEAT; 3 APT. BLDG.; nr. 3 carlines and L; will decorate; $60-$65. 900 Newport. Ph. Longbeach 4633.

4 TO 11 ROOM APTS. LAKE FRT. LOCAtion; exceptionally low rent.
H. H. DECKER & CO. Superior 5178.

663 GRACE-ST.—
Modern 4-5 room apts.; sun and sleeping porches; 1 blk. to park and lake; Frigidaire.

5 LARGE ROOMS AND HEATED SLEEPing porch; General Electric refrigeration; lowest rent in neighborhood. 2043 Arthur-av.

4 RM. APT., TILE KITCHEN AND BATH, new building; ready for occupancy. 3035 Rosemont. Rogers Park 1030.

1906 N. PARK-AV.—FLATS, MODERN 4 rooms, $53; 5 rms., $60. See janitor.

6 RMS., 2 BATHS—NR. LAKE; 1ST FLR.; reasonable. 1239 Jarvis-av. Sheld. 6260.

6 RMS.—STM. HT., $50; LGE. PRIV PCHS.; ex. tran.; nr. Linc. pk. Office 500 Center-st.

5 RM. APT., 1½ BLKS. WILSON L STA., $65; suit. roomers. 4446 Clifton. Lon.0240.

6 LIGHT ROOMS—BATH, STM., ALL MOD.; gd. loc. and trans. Call 1255 N. Clark-st.

4 RMS., $55. 6527 MOZART. EL. RFRG. In-a-dor beds. New bldg. Pens. 0707.

4 CHEERFUL RMS.; NR. LAKE; ROLLaway; refrig. 1241 Jarvis. Shel. 6260.

NORTHWEST.

General List.

KENNETH-AV., N., 3701-13—3½-4 ROOMS, $55-$60 up; mechanical refrigeration; free gas; excellent transportation.

3½ ROOM, $55; 5 ROOM, $65. NEW. DEC. Gd. trans. 1910 Hancock.

3 AND 4 ROOM APTS.; IN-A-DOR; RENT reas. 4055 School-st. Ave. 8656. Conc.

3 AND 4 ROOM APTS.; IN-A-DOR; RENT reas. 2848 Christiana-av. Ave. 8656. Conc.

NEW 3-4 RMS., 1-2 BEDROOMS., 4046 W. Division-st.; rents low. Ph. Rock. 7265.

One, Two, and Three Rooms.

VERY DESIRABLE.
1-2½-3½ rm. apts., effic. 4-5 rms.; free gas, refrig., rollaway beds; reas. 3935 Diversey.

5445 W. JACKSON—2 R. KITNT.; IN-A-DOR, 1 blk. Columbus Park; reas. Mon. 2120.

3½ RMS., $55; 4608 ELSTON-AV. EL. REF. In-a-dor bds. New bldg. Pens. 0707.

Four, Five, Six Rooms, and Larger.

6 ROOMS, FACING PARK.
6 rms., sleeping porch, 921 N. Sacramento.
6 rms., 2244 Walton-st.
UP TO DATE. HUMBOLDT 2449.

3556 BARRY-AV., MOD. 5 RM. APT., NEW bldg. Stm. ht. Shower bath; good trans. Conc. Reas. rental. Call Spaulding 4832.

4844 N. SPAULDING-AV., BEAU. 6 RM. apt., double baths, sun par., sleep. pch.; best trans.; immed. poss. Dearborn 7374.

5 ROOM FLAT, 1ST FLOOR, SUN PORCH, in Norwood Park; good transportation. 5755 Mulligan. Newcastle 2823.

4124 N. KEDVALE-AV.—NEW 5 R., FREE gas. Elec. refrig., tile bath, 15 min. loop. C.&N.W.; nr. schls., ch'ches, stores. Pal.6600.

5 ROOMS, STEAM HEAT, FRONT, LIGHT, clean, cheap rent, $50 month. 1907 Evergreen-av. Armitage 6546.

4 ROOM APTS., NEWLY DECORATED; ½ blk. elevated. 4618 N. Spaulding-av.

BEAU. 6 RM. FLAT; NEW BLDG.; EXC. tr. Garage. 6088 Nassau-av. Newc. 3220.

FLAT FOR RENT, 5 RMS., FURNACE HT.; cheap. 4733 N. Kedvale. Kildare 3462.

5 LG. SUN RMS.; FURN. HT.; EX. TR.; nr. schls.; $40. 4542 N.Kilpatrick.Pal.6897.

WEST.

General List.

3 AND 4 RMS.; NEW BLDG.; LOWEST rents; best transportation; $45 and up. 2734 Warren-blvd.

1-2-3-4 RM. NEW APTS. $40 UP. NR. Garfield L, bus. 832 S. Austin-blvd.

3-4 R. AND KIT., INADORS, $52.50 UP; conc. 510 N. Hamlin, near Gar. Pk. and L.

One, Two, and Three Rooms.

3 ROOMS, 551-57 N. AVERS-AV. ROLLAWAY, STEAM HEAT; $47.50 AND $50. APPLY ON PREMISES.

212 N. CRAWFORD-AV.—1 AND 2 ROOM modern kitchenette apartments, $40 up.

Four, Five, Six Rooms, and Larger.

COR. 7 R., 1ST, HOT WTR. HT., $60; HOT wat. furn. free. 4701 W. Adams.

TO RENT—APARTMENTS.

WEST.

Four, Five, Six Rooms, and Larger.

6 R., SUN PAR., SLEEP. POR.; ELEC. REfrig.; gd. location; opp. Garfield Park. 18 S. Hamlin. Nevada 6058.

4 ROOMS, IN-A-DOR BED, STEAM HEAT, 15 S. KILBOURN-AV. Rent reasonable. Apply on premises.

3406 ADAMS, NR. GARFIELD PARK. Strictly modern 4 room apt.; inador bed; Frigid.; all transp. See janitor.

340 S. CRAWFORD—5 RMS., NEWLY DEC. throughout; stm. ht.; reas. Dear. 7374.

6 RMS.; CLEAN, DECOR. APT.; STEAM; gd. trans.; $40. 1144 Harrison. Mon. 4832.

6 ROOM FLAT, FURNACE HEAT, $60; EXcell. transportation. 5155 Washington-blvd.

5 ROOM APT.—STEAM HEAT; $60. 3143 FRANKLIN-BLVD. KEDZIE 6726.

5 RMS., 1ST FL.; H. W. HT.; NR. GARF. Pk.; reas.; gd. trans. 3859 West End-av.

MOD. 4 RM. APTS, 1 OR 2 BEDRMS. VERY reas. rent. 519 N. Central Park-av.

6 RMS., STM., HOT WATER, NEWLY DEC. Glaz. rear pch.; ex. tran. 3346 W. Adams.

4 RM. FLAT—STEAM HEAT; ALL MOD. conveniences, $45. 750 S. St. Louis-av.

4 ROOMS, SUN PARLOR, $60. 3601 Douglas-blvd. Rockwell 5792.

TO RENT—APARTMENTS—SUBURBAN.

NORTH.

Evanston.

DUPLEX APARTMENT.
Zone A: 4 expos., 7 rms., 2 pchs., 1 glaz. and htd. 1820 Asbury-av. University 2105.

Niles Center.

5 AND 6 RMS., NEW BLDG., $70-$85; EL. refrig., tile bath; 2 blks. to L. See furn. model apt. Take Niles Center L to Main-st. station, walk ¼ block north. Ind. 1717.

WEST.

Oak Park.

730-34 CARPENTER-AV.
Northeast corner Jackson-blvd., Oak Pk.; comfortable apts.; electric refrig.; good trans.; 2 rooms, $50; 4 rooms with bedroom and extra rollaway bed, $65. Janitor on premises or Belmont 3211.

ATTRAC. MOD. 5 R. APT., COR. BLDG.; all outside, lg. rms., sun por., gar. 601 S. East-av., Oak Park. Euclid 3374J.

TO RENT—FURNISHED APARTMENTS.

SOUTH.

ST. GEORGE HOTEL.
1435 E. 60TH-ST., AT I. C. EXP. STATION.
Overlooking the Beautiful Midway.
The only hotel in Chicago with outside sleeping porches. Kitchenette apts., $65 to $80.

VILLA GRAND.
4717 KENWOOD-AV. PH. KEN. 10090.
A select fam. apt. hotel; 1 rm. apts., priv. bath; parking space; use of laundry; $12.50 week and up; near I. C. and surface.

6720 JEFFERY-AV.
Furniture free; 1, 2, and 3 rms.; elev. serv.; free gas; elect. refrig.; tile baths and showers. Ask about our free furniture plan.
AGENT ON PREMISES.

Marquette-rd.—$11 Wk.
for 2 rm.; $13-$16 for 3 rm., new, richly furn. apt., incl. gas, elec.; just off Jackson Pk.; all trans. Nowhere like it for neighborhood, elegance, and price. 1526 E. Marquette-rd. [66th-st.] Fairfax 2181.

ENGLEWOOD'S
FINEST FIREPROOF APT. HOTEL.
1-2 rm. kit. apts., elev. serv., free refrig., gas, elec., lin., maid serv.; R. I., elev., surf., bus trans. 6616 YALE. ENG. 7900.

ELLIS GABLES.
8200 ELLIS-AV.
1-2-3 rm. kit. apts., new bldg., attractively furnished, complete maid service; 1 blk. to shops, I. C., 18 min. to loop. $60 up.

ALLINGTON APTS.
6239 Blackstone-av., delightful bright, airy 2 rm. apts., nr. Jackson Park; $15 per wk. and up; ice incl.; ex. trans., I. C., L. surf.

Normalshire (New 2-3 Rms.)
6808 Normal-blvd., in quiet res. dist.; elegantly furn.; L, R.I., bus,surf. lines, 16 min. to loop; no finer; $65 and up. Nor. 6001.

MODERNE MANOR.
New 1-2-3 rm. kit. apts., large, light, beau. furn.; comp. svc.; Otis elev.; L surf., R. I. R. R.; $60 up. 6435 Yale. Eng. 7796.

Cornada Apts., 5212 Cornell
1-2 r. kit., 24 hr. switchboard serv.; fireproof bldg.; 1 blk. I. C., bus, surf.; el. refr.

$50 PER MONTH.
1430 E. 67th-st. THE KIMBLEY. Beaut. 1 rm. kit.; daily maid service; ½ blk. I. C.

4344 ELLIS—1-2-3 R., NEW. FURN. APTS.

ALVADA APTS.
Gas, lt., elec. refrig., all tr.; unfurn., $50 up.

5455 BLACKSTONE-AV.—NEW FIREPROOF bldg., 1-2-4 rms.; furn. or unfurn.; very reasonable. See managers, Plaza 6050.

LARGE SLEEPING ROOMS; ALSO FURnished 2-3 room apt., under new management; reasonable. 4903 Lake Park-av.

SUBLET BEAU. FURN. 3 RMS.; ALL trans.; 1 blk. to park; rent reas. to responsible adults. Midway 5299.

2-3 RMS., STM., ¼ BLK. L, ALSO SURF.; $8.50. 6909 Normal-blvd. Nor. 0827.

BEAUT. FURN. 1 AND 2 R. APTS., EXCLU. in appointmts.; gd. tran. 4437 Greenwood.

BEAU. FURN. 1-2 RM. APTS., SHR. BATH; $12.50 to $15 monthly rate. 6543 Cottage Gr.

2 ROOMS AND SUN PARLOR, FURNISHED apartment, $67. 448 W. 62d-st., Apt. 17.

FOUR RMS., FURN., ENCLOSED PORCH; $15; gr. trans. 3217 Parnell-av. Mich. 0469.

5-4 RM. APT. IN-A-DOR BD., 30 APT. bldg., $60-$75. 6640 Maryland. Farf.5660.

6938 HARPER, 1ST—BEAU. 3 RM. APT., el. refrig.; nr. I. C., bus. surf. Dor. 3401.

WOODLAWN, 6434—2 RMS., KIT., $35; 3 lg. rms., priv. bath; also 2 rm. base. flat.

4 ROOMS, $18 PER WK.; ELEC. REFRIG. South Shore, near I. C. 7557 Yates-av.

920 E. 61ST-ST.—1 ROOM, RICHLY FURN., high class bldg., $65. Hyde Park 2906.

SOUTHWEST.

CAMPBELL, S., 6337—2-3 RM. KITCHET. apts. lge., light; $12.50 and up. Rep.3405.

NORTH.

712 DIVERSEY-PKWY.
New building; 15 minutes to loop; L and bus; nr. Lincoln Park and beach; 1-2 room outside apts. Complete hotel service. Electric refrigeration; reasonable.

4069 KENMORE-AV.
Beau. furn., 2 and 3 rm. apts., nr. Sheridan L, theater and shops. All service and very reas. at $12 week and up.

LINCOLN PARK ARMS,
2738 PINE GROVE-AV.
1-2-3 room efficiency apartments.
Complete Hotel Service; $70 up.

644 YORK-PL.
1-2-3 ROOMS, $50 UP.
Newly furnished. Complete service.

240 E. DELAWARE-PL.
DAILY HOTEL SERVICE.
3 ROOM FURN. APTS., $100 AND UP.
DAILY HOTEL SERVICE.

4222-4531 N. ASHLAND.
NEW BLDGS., 1 RM. KIT. APTS.; GAS, LT., LINEN, ELEC. REFR., ELEV., MAID SERV. INCL. ALL TRANS.; $55 UP.

4200 HAZEL-AV.
1-2 rm. apts., 4 story fprf., elev. bldg.; new, mod., beau. furn. Complete in every detail. $62.50 to $82.50. Well. 3460.

REDUCED RENTALS.
Beautiful 1 rm. kit. apts., ½ blk. to beach, in heart of Uptown Chicago; free gas, light, linen, maid service. 841 Windsor-av.

THE LANSING.
FOR THOSE ACCUSTOMED TO THE BEST 1-2-3 room furnished apts., $70 to $150; 2 car lines. 1036 N. Dearborn. Whi. 4080.

4736 MALDEN.
A homey, well ventilated two room kitchenette apt. with G. E. refrig. Very attractive rental for summer mos. Very quiet bldg.

KENMORE APARTMENTS.
Newly decorated 1 and 2 room apts., $50 and up; all tran. 4236 Kenmore. Buck. 9394.

4 LARGE RMS. AT LAKE.
Ideal loc.; beaut. furn.; twin beds; $100. Also 3 rs., $80. 653 Gordon-ter. Well. 7310.

SWANVILLE APTS.
2-3 rooms, $60 month; light, gas, linen, refrig. 3524 Broadway. Good tr. Bitt. 1600.

244 E. PEARSON-ST., IN EXCLUSIVE Streeterville; 2-3-4 room fur. or unfurn. apts., $70 up. Superior 4701.

MOD. 2 RMS., BEDRM., DIN. RM., PCH., also 4 rms., front, sun par., porch., piano; ½ blk. lake and bus. 904 Ainslie.

1 ROOM KITCHENETTE APARTMENTS — New bldg.; complete serv.; $60 to $67.50. 641 ALDINE-AV.

LA SALLE, N., 1702 OR 1039, NEAR PK. HOTEL ROOMS, $5 UP.

1-2-3 r., priv. bath, elev.; $35 up; walk. dis.

5827 RIDGE—2, 3, 4 RMS., $12 WEEK UP; new; everything furnished; good transp. Phone Central 8624 for appointment.

KENARD APARTMENTS—NEWLY FURN. kitchenettes; 1 and 2 rooms. 5746 KENMORE-AV.

7703 SHERIDAN-RD.—2-3-4 RM. APTS., newly decor.; well furn.; block from lake, bus and L; $55-$80. See Mgr., Sheld. 8993.

3521 BROADWAY—4 MOD. RMS., NICELY furn., $65-70. Mrs. Croucher. Buck. 5221.

3 RS., TW. BEDS, IN-A-DOR, G. E. REF.; new furn.; lake, L, bus. 5038 Winthrop.

3 RM. APT., BEDRM., $55; 4 RMS., 2 BDS., $65. Owner 5827 Glenwood. Long. 2511.

$50-$65, SUNNY 2-4 R. APTS.; ACCOM. 4; quiet; L. sur., bus 1053 Dakin. Wel. 0163.

640 BRIAR-PL.—1 RM. FUR. KITCH. APT. $45 and up; gd. trans. Buck. 1313.

FARWELL, 1421—2 RM. FURN. KITCH.; maid serv.; $55 up; bus, L, R. Pk. 3440.

TO RENT—FURNISHED APARTMENTS.

NORTH.

14 W. ELM
[1100 NORTH.]
1 BLOCK TO THE LAKE.
1-2-2½ ROOM APTS.
Dining Room. Hotel Service.
Immediate Possession.
Prices $95 to $175.
WHITEHALL 5700.

FARGO APT. HOTEL
N. W. COR. FARGO AND GREENVIEW.
NEW MANAGEMENT.
Complete new decorations; attractively furnished; beautiful lobby; excellent view of lake; attractive spring rates. Complete service.
PHONE BRIARGATE 8800.

ENJOY THE LAKE.
1-2-3 RM. EFFICIENCY APTS.
Some with bedroom.
$52.50-$85.
WEEKLY RATES IF DESIRED.
ARGYLE SHORE HOTEL,
909 ARGYLE-ST., EAST OF SHERIDAN.

1½ Rm. Kit. Apts.,
$55 UP.
WEEKLY RATE IF DESIRED.
EDGEWOOD HOTEL,
5726 Winthrop-av. Close to beach.

BELMONT PLAZA
505 BELMONT—3200 NORTH.
NEW BUILDING—NOW READY.
2 and 3 rooms, with dinette and kitch., $100 up; attrac. hotel rms., $50 up. Furnished and hotel service.

YACHT HARBOR APTS.
3240 NORTH. AT THE LAKE.
1-2-3 rms., outside apts., light, airy; refr., light, gas in rent; full hotel service; commissary in conn.; $70 up; also unfurn. apts. 422 MELROSE-ST. BITT. 4106.

EDGEWATER APTS.
2-3 ROOMS.
Beautifuly furnished.
Price very attractive.
5737 KENMORE.

EXCELLENT LOCATION.
Just off the drive—434 Melrose; beautiful bldg.; very reasonable rental; summer rate. Two room kitchenette or Pullman apt. Elevator and maid service. 434 Melrose [3240 North].

GET NEAR THE LAKE
61 E. Goethe-st. Just a step from the lake shore promenade. Beautiful kit. apts. Newly decorated; full service, inc. 24 hr. switchboard. Summer rates now.

NR. LINCOLN PARK.
FURNISHED APTS., $55
and up. Maid and linen serv., showers; refrig.; 12 min. to loop. 1940 Lincoln-av., just West of Clark, Center, and Ogden.

1137 PRATT-BLVD.
BEAUT. FURN. 1 AND 2½ ROOM APTS. ALSO SLEEPING ROOMS WITH BATH. Complete hotel serv.; refrig.; nr. Sheridan bus, Loyola L; a few apts. left at $52.50 a month; sleeping rooms at $12 a week.

4545 BEACON.
Just completed, beaut. furn. 1 and 2½ rm. apts., strictly modern; excellent neighborhood; 4 blocks west of Wilson L station; complete service. $55 per month and up.

LOWEST RENTALS IN CITY
517 Brompton-pl. and 520 Cornelia-av., 2 rm. apts. with kitchenette; private entrances. All apts. newly decorated. See janitors or ph. Bittersweet 1615 or 3730.

5 ROOM FURN., LGT.; 1 BLK. FROM LK., L and surf. line. Longbeach 4942.

NORTHWEST.

4130 KEYSTONE APTS.
Just completed; beaut. furn.; 1-2-3 rm. apts.; strictly modern; 2 blks. from Irving Pk. station of N. W. R. R.; 1½ blks. from Crawford and Irving Park-blvd. All service. $55 month up.

NEW BLDG., UP TO THE MINUTE. BEAU. furn. 1, 2, 3 rm. kitnt. incl. gas, elec. refrig., elevator, plenty closet space; 12 min. to loop; $60 up. 3901 N. Tripp-av. Phone Avenue 8236.

AIRY KIT. APTS., LIGHT, GAS, REFRIGeration, laundry, maid service and linen free. 1 blk. L station. 3355 Eastwood-av.

ELSTON-AV., 4477—2 RM. KITCH. APTS., beau. furn., $55. Good transporation.

NEWLY FURN. KITCH. APTS., FREE GAS, light, refrig., oil ht.; $60. 4585 Elston-av.

2 AND 3 RM. KITCH. APTS., NEW, MOD.; nothing to buy; reas. 2918 N. Cicero-av.

2 RM. KITCH. BUNGALOW, INCL. GAS, elec., $45 mo. or by wk. 4814 N. Bernard.

KIT. APTS., EL. REF., LAUN., MAID; 1 BL. Kimball sta. Rav. L. 4901 N. Christiana.

WEST.

"THE CHATEAU."
OAK PARK'S LARGEST, FINEST APT. HOTEL. New 1-2-3 r. kits.; tw. beds, $65-$140. DINING ROOM. Terrace. 330 N. Austin-blvd.

5056 WASHINGTON-BLVD.
1-2-3 r. kit. apts.; newly dec. and equip.; hotel service; very reas. rates. Best trans.

MIDWEST APT. HOTEL.
4312 WASHINGTON-BLVD., NEW 1-2-3 R. kit. ap.; beau. fur.; elv.; Frig.; md. cv.; reas.

KILBOURN APT. HOTEL.
1, 2, 3 rm. apts.; nicely furn.; lt., airy; gd tran.; reas. rates. 4501 Washington-blvd.

NEW MOD. 3-4 RM. KIT. APT., INC. BEDrms., linens, light, gas free. Will accom. 3 or 4. 5 N. La Vergne-av., nr. Wash.-blvd.

1-2 RMS. [BEDR.], TILE BATH, EL. REF., laun., maid, $15. 245 N. Long, 20 min. lp.

MADISON, 3539—3 RM. FURN. APTS.; excel. trans. Garfield pk. Van Bu. 3713.

WEST END-AV., 4674—2, 4, 6 RM. APTS.; sun p., in-a-dor, refrig.; 2 bedrms.; ex. tr.

4 RMS., FURN. OR UNFURN.; NR. SCHL.; exc. tra.; reas. 1904 S. Albany. Rock.0818.

3 ROOM MOD. FURN. APT., REAR, OVER garage. 615 S. Ashland. Hay. 3462.

2-3 RM. BEAU. FURN. KIT. APTS., $50-$55. Gas, elec. free. 3233 W. 22d-st.

2 RM. KIT. APT.; PRI. BATH, INCL. GAS, elec., $42.50 mo. or by week. 3252 5th-av.

3-4 RMS., VERY BEAU.; 3 BEDS; L, BUS, surf. trans.; reas.; Gar. Pk. 3346 Monroe.

1-2 R. KIT., $8-$10-$12-$14; WL. BED; 10 min. loop. 1743-5 Warren-blvd. All trans.

TO RENT—STORES—SOUTH.

STORE, N. W. CORNER
43d and Ellis-av.
Established successfully as drug store for years. Theater and doctor's offices located in building. Real opportunity for live business getter. Occupancy at once. Apply
PICCADILLY HOTEL,
5107 Blackstone-av.

SOUTH ASHLAND-AV.
No. 4732. Very best location. Depth 90 feet. Possession July 1. Wm. Jacobs & Co., 6200 S. Halsted.

6223 S. HALSTED, 22 FT. LGE. WINDOW. Heart Englewd. ret. center. $400.Dor.7452.

STORE IN THEATER BLDG., 6306 HARvard-av., cor. 63d. Hyde Park 5626.

TO RENT—STORES—NORTH.

1604 MONTROSE-AV. — LIVE BUSINESS loc. for electric, radio, shoe repair stationery, cigars, beauty shop, and confectionery. HOWARD & ORR CO., 1606 Montrose-av.

LINCOLN, IRVING PK. AND DAMEN-AV. 70 ft. front cor store, 15x32 ft.; splendid loc. Phone Graceland 3933.

TO RENT—STORES—NORTHWEST.

TO RENT—STORE, GOOD LOCATION FOR baker's shop. 7005 Grand-av., or call Merrimac 6837.

TO RENT—STORES—WEST.

CORNER STORE—IN 9 STY. OFFICE BLDG. Madison-Ashland-Ogden. Monroe 2120.

5936 LAKE-ST.—IN BUS. DIS., ½ BLK. OF Austin-blvd., 18x60; steam heat.

STORE WITH 5 RM. FLAT; HTD.; REAS. rent. 5441 W. Division-st. Austin 3359.

TO RENT—OFFICES AND SHOPS.

Central.

TO RENT—ATTRACTIVE OFFICES, OPPOsite Union Station. Reas. rental. ROBT. WHITE & CO., 160 N. La Salle.

OFFICES IN SECURITY BLDG., 189 W. Madison-st.; light rooms with excel. service; rental $45 and up. Franklin 1034.

NEW—FURNISHED—OFFICE MART and secy. serv.—$10 to $75 mo.; no lease. Cen. 1689. 2d fl., 205 W. Wacker, at the L.

TO RENT — PRIVATE OFFICE, BEAUTIfully furnished. Complete service. 1600 State Bank Bldg., Central 6880.

59 E. ADAMS, $25 TO $45; FINE OFFICE and display rms.; modern serv. Mon. 2120.

TO RENT—DESIR. DESK SPACE, PHONES, sec. serv. Room 1512 Tribune Tower.

NICELY FURN. OFC., PRI. SUITE. TEL. steno. optional. Suite 300, Wrigley Bldg.

OFFICE, $35; DESK, $12.50; STENO. AND tel. desk, $3. 10 N. Clark, Suite 906.

TO RENT—OFFICE DESK SPACE. VERY reas.; furnished. 140 S. Dearborn. R. 502.

TO RENT—OFFICE, DESK SPACE, BEAUT. equip. office. Rm. 999. 222 W. Adams-st.

TO RENT—OFFICES AND SHOPS.

Central.

OFFICES TO RENT In the TRIBUNE TOWER

YOUR OFFICE IN THE TRIBUNE TOWER Means

Efficient and Pleasant Quarters.

More Light.

A High Standard of Building Service.

Business Neighbors of Standing.

A Good Location.

Parking Facilities.

Reasonable Rental.

A Feeling of Satisfaction That You Have the Best.

Apply to
Holmes Onderdonk Manager
1229 Tribune Tower
Phone Superior 0100

32 N. STATE-ST.
S. W. CORNER STATE AND WASHINGTON.
Attractive offices remodeled throughout; splendid light; full service; express elevs., night service; most central loca. in city; single office, $30 to $50; priv. office and recep. rm., $55 to $80. Some furnished.
APPLY SWIGART & CO., RM. 601.

HARTFORD BUILDING
DEARBORN AND MADISON.
A few unusually light, desirable offices in this building at the center of the Loop. Very reasonable rentals. R. 402, 8 S. Dearborn-st. Central 6637.

Commercial Photographers.
Exceptionally fine studio with dark room, Erie-st., nr. Michigan-av. Attractive rental.
EDWIN J. BOWES JR. & CO.
111 W. Monroe-st. Rand. 3272.

BUTLER BLDG.
162 N. STATE-ST.
Choice OFFICES and SHOPS; $75 per month; also DESK SPACE with service. RANDOLPH 0334.

Sublease Engineering Bldg.
Fine Wacker-dr. location, 17th floor; 475 sq. ft. of office space at very reasonable rental with or without secretary service. Randolph 4480. Room 1700, 205 W. Wacker-dr.

McCLURG BUILDING,
218 S. WABASH-AV.
Office space. Attractive rentals. Short or long term leases. See Manager, Room 700.

815 ENGINEERING BLDG.
1 UNIT FACING WACKER-DR.
SUBLEASE.
Inquire present tenant for reas. rental.

DESK SPACE.
for rent in private office, $25 per mo. 446 Wrigley Bldg. Call Superior 0966.

DESIRABLE OFFICES MODERN BLDG., S. W. cor. Jackson and Halsted.
MARK LEVY & BROTHER.
7 S. Dearborn-st. Randolph 3683.

Outlying.

OFFICES, $20-$35-$50; 9 STY. FLATIRON bldg., Madison-Ashland-Ogden. Mon. 2120.

TO RENT—FLOORS AND LOFTS.

18,000 SQ. FT.
The entire 3d floor of the concrete bldg. on the southwest corner of Ontario and Fairbanks, in the heart of the furniture exhibition and market section; daylight on three sides. An ideal floor for a commercial photographer.
16 ft. high ceiling; private entrance and passenger elevator; steam heated and freight elevator; low insurance. Full commission to brokers. Apply
JOHN RAKLIOS & CO., INC.,
REAL ESTATE DEPARTMENT.
SUPERIOR 4692.

FLOORS TO RENT—
29 S. Clinton-st.
2,200 sq. ft., $83.33. 4,200 sq. ft., $100.
6,000 sq. ft., $150. 9,500 sq. ft., $350.
12 TO 18 S. CLINTON-ST.
Stores, 40x80. FLOORS, 40x80.
St. ht., p. and f. elev.; very good light.
517-19 W. MONROE-ST.
5th and 6th floors, 7,600 sq. ft. $225.
ALEX FRIEND & CO., INC.,
29 S. LA SALLE-ST. RANDOLPH 4913.

320 S. FRANKLIN-ST.
Daylight spaces, 500 to 3,500 ft. each. Fireproof, sprinkled, for stock, offices, and light manufacturing.
GORDON STRONG & CO.,
209 S. State-st. Harrison 8191.

McCLURG BUILDING.
218 S. WABASH-AV.
Loft space, various sizes; attrac. rentals; short or long term leases. See Mgr., Rm. 700.

SPACE SUITABLE FOR OFFICES AND lofts. 6349 S. Halsted-st. Call M. Z. Holland, Englewood 0100, for further particulars.

FLOOR—15,000 FT. SPRINKLED, HEATED; switch track, fine light; immediate possession; 30c per ft. State 6137.

WANTED—STORES, OFFICES, LOFTS.

ESTABLISHED COMPANY DESIRES ABOUT 25x50 storage space with desk room in office near railroad siding. K. Sawyer, 196 W. 14th-pl., Chicago Heights, Ill.

TO RENT—MANUFACTURING PROPERTY.

TO RENT—1 STORY BLDG., 3,000 SQ. FT.; electric light; cem. flr. 2617 W. Harrison.

OFFICE FURNITURE, FILES, SAFES.

BARGAINS.
New and used desks, files, etc.
CENTRAL OFFICE FURN. CO.,
427 S. Wabash and 133 W. Lake-st.

WE ARE LIQUIDATING 100 DESKS AND 250 chairs of a large Insurance Co. We will not refuse a reasonable offer.
40 S. Wells-st. Dear. 3375.
331 S. Dearborn-st. Web. 7481.

COMPLETE SUITE OF HIGH GRADE SOLid walnut office furniture slightly used, at great saving; other equipment; very reasonable. LOME, 408 S. Dearborn.

MUST DISPOSE OF NEW AND USED desks, chairs, tables, files, safes, etc. Will sacrifice; no reas. offer refused. Lavine Bros., 426 S. Dearborn. Harrison 6658.

DESKS—RECONDITIONED & REFINISHED, also Chairs to match at less than 50% the original price. NORTH SIDE DESK CO., 616-618 N. Clark. Superior 2088.

SIX STEEL SALESMEN'S DESKS, 1-A LAbel safe, 1 director's table, chairs, files and 2 glass top dishes.
SPITZERS, 173 W. Lake-st.

7 MAHOG. DESKS, RECEPT. TABLES, CARpets, files, typewriters, mimeo., chairs. See Gould Storage, 22d-Cottage Grove.

LARGEST STOCK OF USED DESKS, CHAIRS, tables at bargain prices. KENDRICK FURNITURE CO., 221 W. Randolph. Cent. 4325.

GET OUR PRICES COMPARED TO OTHERS —New or used off. furn., large stock; must unload. Economy. 189 N. Dearborn.Dea.6750.

SURPLUS USED DESKS, CHAIRS, ETC.; per. con.; barg. 312 W. Monroe. Cent.5858.

STORE FIXTURES.

STORE FIXTURES.
Real bargains; cheapest prices on all kinds of slightly used or new fixtures.
CHAS. BENDER CO., 608 N. Wells-st.

RESTAURANT OUTFIT CHEAP—MUST BE moved. CHAS. BENDER CO., 608 N. WELLS-ST.

COMPL. BEAUTY SHOP EQUIP. FOR 6 booths, incl. Keen and New Realistic permanent mach., cheap. National 0008.

USED CASH REGISTERS—GUARANTEED. EASY TERMS. 117 W. LAKE-ST.
A. J. THOMAS CASH REGISTER CO.

BEAUTY SHOP AND BARBERS' FIXTURES —New and used; easy payments. PAIDAR CO., 1120 N. Wells-st. Ph. Diversey 0200.

BARBER SHOP FIXTURES FOR SALE—3 chairs. 1507 Morse-av.

ROOFING.

HAVE YOUR HOUSE RE-ROOFED WITH slate colored roofing. Reas. Albany 7360.

LIGHT AND HEAVY MANUFACTURING.

WOODWK. MFD., ALL KINDS. LGE., SML. prod., reas. 1240 Wrightwood. Lake 8703.

REAL ESTATE FOR SALE.

APARTMENT BLDGS.—SOUTH SIDE.

HYDE PARK 6 FLAT.
Nr. U; 2-5s, 4-6s; 5 br. gar.; lot 50x158; 1st mtg. $16,000, 5 yrs. str.; $5,000 cash, bal. e. z. terms; rented $5,880. 100%. Hoffman & Becker, 356 E. 51st-st. Atlantic 0700.

BRICK 2 APT., $6,500; 4-5 RMS.; NEW furnace; 4157 Berkeley-av. C. W. Hoff & Co., 1348 E. 55th. H. P. 2215.

APARTMENT BLDGS.—NORTH SIDE.

OWNER MUST SACRIFICE—3-6 RM. BRICK, Roscoe, nr. Halsted; clear; price $15,000; cash $5,000. 160 N. La Salle-st., Rm. 1530.

APARTMENT BLDGS.—N. W. SIDE.

2 Flat Bldg. for Sale
at a price; modern, brick, 5 rms. each.; tile bathrms.; Eng. bsmt.; oil burner; el. refrig. Porches enclosed; subject to one mortgage only. Apply Owner, 5354 Dakin. Philip Denman.

NEW HIGH GRADE 2 FLAT—6-6 AND SLP. porch; hot water; octagon frt.; art glass window; bargain; by builder. Irving 8607.

TWO FLAT BRICK, 5 AND 5, ST. HT., TWO car gar. Owner, 3134 Eastwood-av.

BUSINESS PROPERTY—NORTHWEST.

ATTENTION, BUILDERS.
On acct. of widening I desire to sell a block of land, bldg. at 2200-2222 N. Western; 17 ft. of front must be cleared. A. Lidsky, Atty., 179 N. Wells. Central 7094.

BUSINESS PROPERTY—WEST SIDE.

COR. BUSINESS PROPERTY
Consisting of 5 flats and a store on busiest street of West Side. 3925 W. 26th, or Lawndale 2074.

BUSINESS PROPERTY—SUBURBAN.

AN EXCELLENT BUSINESS PROPERTY IN the path of Winnetka's development; present improvement should carry the investment. Price $85,000; $25,000 cash. R. B. Whitaker Co., 841 Elm-st., Winnetka. Phone Winnetka 3250.

HOUSES—SOUTH SIDE.

WELL BUILT 5 ROOM EXHIBITION HOME IN BEVERLY DISTRICT.
Brick and stone construction, including 3 car brick garage; large rooms, hot water heat, modern decorative effects; splendid residential district; close to all conveniences. See this furnished home today sure.
9335 LEAVITT-ST. PRICE $9,750.
Only $1,000 cash, balance to suit.
JOHN R. O'CONNOR,
1663 E. 79th-st. South Shore 7300.

WILL REDUCE
my bungalow $5,000 on $3,000 for equity, balance first mortgage, large 6 rooms and garage, 8200 Harper-av.; gas heat, beautiful yard; lot 50x120 ft.; now $9,500. Miss West, administrator of estate, must sell to divide interests.

WORKINGMAN'S HOME — ONLY $6,800. 5 room brick, 2 car gar, only $500 down, $45 month; close to schools. Ashland, Rock Island. Bartholomew O'Toole, 8941 Loomis-st. Bev. 7275.

BUNGALOW BARGAIN.
Mod. 5 rm. brk.; elec. refrig.; new. finan. Own., 8054 Euclid. Saginaw 1277.

HOUSES—SOUTHWEST SIDE.

ONLY $60 MONTHLY PAYMENTS buys my brick bungalow; hot water heat. Please call up between 9 a. m. and 5 p. m. MRS. ROSS. TEL. CENT. 6703.

HOUSES—NORTHWEST SIDE.

BEST VALUES
AT LEAST COST.
BEAUTIFUL BRICK BUNGALOWS, just completed; 5 and 6 rooms, canvased walls, tile baths and kitchens, h. w. heat; latest style fixtures; near schools, stores; 25 minutes to Loop. $11,500. Easy terms. 5422 N. Langlade-av. [5000 N. Elston-av., Foster and Langlade.] Builder, Kildare 6614.

Still Buying Rent Receipts?
I have a 4 rm. cottage I can sell for $25 per mo.; $150 cash; price $1,850. Write for appointment, as my time is limited. Address E O 530, Tribune.

Price, $9,250. Cash, $1,000.
New Eng. bung.; h. w. ht., gl. pch., pvd. st.; nr. 2 car lines; something different. Advance Realty Co., 4916 Irving Park-blvd.

$50 DOWN AND $45 MONTHLY BUYS my dandy 5 room house near Harlem-av. and Irving Park-blvd. Address P Y 497, Tribune.

9 RM. HOUSE IN HEART OF IRVING PK., 50x155 lot; rms. lge., lgt. and homelike; 5 bedr.; closing estate; $9,500; $1,500 cash. RALPH W. BEESLEY, 4219 Irving Pk.-blvd.

MUST SACRIFICE — 4 ROOM HOUSE ON oversized lot on Roscoe-st., street paved, no assessments; 1 block school. Price $2,900, $250 dn., $20 mo. Address N O 113, Tribune.

NEW BRICK BUNG.; NEAR PARK AND L; fine yard; for quick sale, $300 cash, bal. like rent. Address N J 314, Tribune.

NEW BRICK BUNG., NEAR PARK AND L; fine yard; for quick sale; $300 cash, bal. like rent. Address J M 495, Tribune.

VACANT—SOUTH SIDE.

PRICED AT 2-3 VALUE.
160x125 ft., S. Halsted-st.; business corner; clear. Address N Y 533, Tribune.

VACANT—SOUTHWEST SIDE.

$10 DOWN, $10 PER MO., LGE. LOTS ADjoining homes, schools, and churches; excel. transp.; nr. Lakes to Gulf deep waterway, which is bringing new factories. Address N P 427, Tribune.

I HAVE 2 RES. LOTS NR. 99TH AND CENtral Park, only $350 each. Easy terms. Clear title. Address G F 460, Tribune.

50X125, NORTHWEST CORNER, 81ST AND Lawndale, $30 a ft. Hemlock 7019.

VACANT—NORTHWEST SIDE.

A BARGAIN.
Will sacrifice my large residence lot in growing neighborhood; northwest side, close to trans.; $50 cash required for quick sale. Address M C 501, Tribune.

N. W. CORNER DIVISION AND SPRINGfield, 46x125, for nonresident owner. Phone Central 0826, Max Ward.

BARGAIN ON PROMINENT BUSINESS street, 50x118 ft.; $725 cash required; terms. Address N D 599, Tribune.

REAL ESTATE—MFG. PROPERTY.

FOR SALE—WEST SIDE, MODERN 1 STY. and 2d flr. office bldg., flr., 78,000 sq. ft.; skylt. roof, daylt. 4 sides; high ceilings; stm. ht. Belt Line trk. at flr. level; ad. vacant if needed; exc. oppty.; attr. price. Ran.2311.

N. E. COR. 15TH-ST. AND 52D-AV., 50X 125 ft.; st. and alley paved; ideal for factory or business. Call West 3061.

20,000 SQ. FOOT 2 STORY HEAVY BLDG.; track, htg. plant, ofcs., car line; lot 4 sides. CHANDLER & MONTAGUE. Rand. 1828.

17,000 SQ. FT. NEW 1 STORY; IMMED. possession. 2743 W. Harrison-st.

REAL ESTATE—SUBURBAN—SOUTH.

Beverly Hills.

$1,000 BUYS BEVERLY RESID. LOT. ALL imp. and pav. pd., $250 cash; other big "buys." O. Rueter & Co., 10301 S. Western.

Flossmoor.

FOR SALE—BRICK DUTCH COLONIAL, 6 rms. and sun parlor residence; attached garage; in best part of Flossmoor; lot 50x200 ft.; for immediate sale, $16,500; mortgage, $10,000.
NEWTON B. LAUREN & CO.,
22 W. Monroe-st.
Flossmoor office, opposite I. C. depot.

Miscellaneous.

5 ACRE CORNER.
$150 CASH.
$295 per acre buys my 5 acres of high and black soil; good location, just off Federal Hwy. on hard road; 1 blk. to school; express service to loop; fine spot for chickens or truck farming; total price $1,475; terms $150 cash and $15 per mo. Address M C 176, Tribune.

5 Acre Chick. Farm Complete
$4,500, $500 Cash, $45 Mo.
New 3 rm. house and 16x40 chicken house; on fine five acres; just off Natl. hwy.; in-a-dor bed and all modern; 100 grown chickens; will show by appt. Address M F 84, Tribune.

MUST SELL MY 4-RM. COTTAGE—WTR., gas, elect., ¼ acre of rich garden land; nr. station, schools, stores. Only $100 cash, $30 per month. Call Ravenswood 5011.

REAL ESTATE—SUBURBAN—S. W.

6 RM. HSE. ON 1-4 ACRE.
$375 CASH.
This is a real bargain; 6 large rooms; cement foundation; hse. is practically new; beaut. shrubbery; improvements in and all paid; only 2 blks. to station and business center; 38 minutes express service to loop; total price $4,250, $375 cash and $40 per mo. will handle. Address A F 523, Tribune.

WOODED CORNER.
$65 CASH.
100x293 ft., beautiful spot on hard road; 42 minute express service to loop; total price $595, $65 cash will handle; also have adjoining acre. Write owner for free ticket to inspect. Address M F 135, Tribune.

37 ACRE FARM.
$200 PER ACRE.
Partly wooded; 850 ft. of river frontage; good soil, well drained; only 1 mile to station, 50 minutes to loop; $750 cash will handle. Address M G 445, Tribune.

REAL ESTATE—SUBURBAN—S. W.

1,000 CHICKS FREE
with Elmore's Poultry Farms at Tinley Park, 45 minutes from loop, the largest poultry colony in the state, only 2½ blocks from the station, with all city conveniences. Over 400 people are now living on our poultry farms and making money. Easy terms. Call, write, or phone for free round trip tickets. Franklin 2650.
Elmore Real Estate Imp. Co.,
Room 900, 100 N. La Salle-st.

REAL ESTATE—SUBURBAN—NORTH.

Evanston.

FOR SALE.
A snap in best residential section of Evanston, 2 blocks from C. & N. W. and L stations; near grade school and university; 9 rooms, 2 baths, furnace heat; make good rooming house or ideal for large family. See me at once for this bargain. Small down payment will handle. Address K F 177, Tribune.

EVANSTON PROPERTY FOR SALE—
JOHN F. HAHN, INC.,
1619 SHERMAN-AV. ROGERS PARK 5115.

CHOICE EVANSTON HOMES—
QUINLAN & TYSON, INC.,
Rogers Park 2617. University 2600.

FOR SALE OR RENT—HOMES AND APTS. on North Side. SMART & GOLEE, INC., 1564 Sherman-av., Evanston. Rog. Pk. 0272.

Highland Park.

GREAT BARG.—OPPORT. TO ACQUIRE 6 bedr., 3 ba., 1 a. wded., at grd. val.; close to schl., sta. Bills Realty. Wil. 3740.

Wilmette.

$17,500 FOR NEW BRICK, STEEL CASEment windows; 3 spacious chambers; ex. lav. 1st flr.; pleasing, homelike interior; gar.; lot 50x200; well wooded. E Z Terms. Wilmette Realty Co., 513 4th-st. Wilm. 192.

ATTRACTIVE NEW 5 RM. BRICK BUNG.; hot water ht.; birch trim.; small cash and easy terms to responsible buyer.
R. M. JOHNSTON & CO. Ph. Wilm. 68.

MOST UNUSUAL VALUE—BEAU. 5 RM. brk. bung., water ht., oil; 2 car gar., side dr. Close to Lake and L. Now $13,000; tms. KROLL & SMITH, 504 4th-st. Wil. 500.

GENUINE BARGAIN—EAST SIDE 7 ROOM house, 2 car garage. McGuire & Orr, 1505 Chicago-av., Evanston. Tel. Rog. Pk. 0053.

2 ATTRAC. NEW HOMES, 6 RMS.; COL. bath; 2 car garage; convenient to transp. and schools. Call owner, Wilmette 273.

Winnetka.

FOR SALE—ATTRACTIVE 8 RM., 3 BATH, beautiful East side block, radically reduced to $21,500. Exceptional opportunity. Quick action advisable. HOKANSON & JENKS, INC., 930 Spanish Court, Wilmette 2920.

I AM OFFERING ONE OF THE BEST RESIdence lots on Sheridan-rd. at a very reasonable figure; lot 94x260; will make terms. Address N C 55, Tribune.

8 ROOM HOUSE—FINE RESIDENTIAL SECtion Winnetka; practically new; price $26,000; $4,000 cash. R. B. Whitaker Co., 841 Elm-st., Winnetka. Phone Winnetka 3250.

Miscellaneous.

BEST LOCATION NORTH.
Near grade school, high school, churches, stores, banks, etc., and still in exclusive, highly restricted district; 4 lines transportation nearby. 35 minutes to loop. Corner lot, 97x146. This is a new 8 room press brick English home, 2 baths, hot water heat, attached heated garage, Lake Michigan water, golf course across street. If interested in beautiful North Shore home, see this bargain at once. Address E D 443, Tribune.

BARGAIN.
Beautifully wooded corner lot 75x200, close to golf course, schools, churches, stores, and fast transportation to loop. Ripe for building now. $100 cash to responsible party, bal. easy terms. Address S K 179, Tribune.

BUYERS' MARKET.
Big profits have and will be made in real estate. Particulars without obligation by reliable firm. Mail name and address. Address N T 323, Tribune.

REAL ESTATE—SUBURBAN—N. W.

Arlington Heights.

2 ACRES FRONTING MAIN CONCRETE highway, ½ mi. city limits; good for gas stat. or rabbit farm; $300 cash. State 3861.

Park Ridge.

BRICK COTTAGE—
5 excellent rms., h. w. heat, fireplace, tile bath, elec. refrig.; 2 car gar.; lge. lot; close to school; $11,750.
FRED I. GILLICK,
Phone Park Ridge 777.

9 RM. HOUSE, 2 CAR GARAGE; LARGE lot; also 6 rm. modern house; 2 blocks station. 320-322 S. Crescent-av. Call Park Ridge 138-J.

BEAUTIFUL PARK RIDGE HOMES—
Also choice lots.
L. A. KINSEY & SON,
Courtland and Peterson-av.
CENTRAL 7780.

Miscellaneous.

MUST SACRIFICE
My Beautiful Spanish Home for Quick Sale.
Will take small down payment, easy monthly payments; 4 blocks from N. W. transportation [Wisconsin division]; 35 min. to loop; 6 rooms, hot water heat with gas, attached heated garage; large recreation room in basement; natural fireplace both in basement and living room; lot 55x145; beautiful trees and shrubs. Will have to be seen to be appreciated. Will show by appointment. Address T Y 283, Tribune.

BUYER MAKES PRICE.
Must sell my 50 ft. lot in exclusive Northwest subdivision. All improvements in. Buyer makes price. Address K F 174, Tribune.

REAL ESTATE—SUBURBAN—WEST.

Berwyn.

OWING TO ILL HEALTH MUST SELL MY 6 rm. residence—very reas. Sleeping porch, 2 car garage. 1228 Wesley-av.

Brookfield.

$100 CASH AND $48 A MONTH buys my 6 room bungalow. MUST SELL RIGHT AWAY. Address T F 133, Tribune.

Elmhurst.

2 LOTS ON PAVED ROAD, WORTH $3,000, will sell for $2,500; take auto on down payment. Wellington 6360. A. Forster.

CHOICE WOODED LOTS, STURGES PARK; best resid. sect.; highly restr.; $85 foot. Thos. O. Myers, ofc. St. Charles-rd. at York.

Forest Park.

BIG BARGAIN, $500 DOWN BUYS 7 RM. bung., lge. lot in Forest Pk.; L trans.; best offer takes it. Owner, Spaulding 8989.

Hinsdale.

Business and Residence Sites
in Jefferson Gardens. Located on Ogden-av. in Hinsdale district. These lots are large and restricted. For further information address N L 113, Tribune.

La Grange.

Business and Residence Lots
in Sherman Gardens, located near La Grange. See this beautiful subdivision and select a business or residence site. Write for further information. Address K D 92, Tribune.

Oak Park.

TO CLOSE AN ESTATE.
BEAUTIFUL COLONIAL HOME REDUCED $10,000 THIS WEEK. Superb location on N. Euclid-av., few blks. n. of Lake-st. L and conven. to high school; large liv. rm., din. rm. and library; 5 bedrms. on 2d flr. and very artistic 3 rm. suite, including 1 immense room and 2 maids' rms. on 3d; 4 fine baths in home; a billiard rm. with firepl. in basement; Yaryan ht. [central plant]; 5 car gar. with rented apts.; wonderful grounds 100x175 ft. ABSOLUTELY THE MOST OUTSTANDING BARGAIN IN MARKET TODAY, $37,500.
MRS. R. C. DAVIS,
401 South-blvd. Euc. 262. Mans. 1317.

A Brick Home Bargain
ON EAST-AV., SOUTH OF DIVISION.
Owner will sell this fine brick all modern home at several thousands of dollars less than its value, because he is leaving the city; 4 bedroms, tile bath, large living room with fireplace. Lot 50x180; 2 car garage. New Frigidaire; oil heat; best of transportation.
BRAESE REALTORS, INC.
715 Lake-st. Euclid 265 or Euclid 7213.

8 RM. GUNDERSON BUILT HOME NR. JACKSON-BLVD. Front porch glazed and screened. Liv. rm. 12x20; 4 cheerful bedrms. H. W. HEAT. Lot 50x135. 3 blks. to Met. "L" sta. Price for quick sale, $13,500. F. C. PILGRIM & CO. [open evenings], 5637 W. Lake-st. Austin 1680. Euclid 380.

OAK PARK 2 FLAT, 6-6 RMS., 2 H. W. plants. Price $21,300. F. A. HILL & CO., INC., 1107 South-blvd., Oak Park. Austin 0131, Euclid 6900.

River Forest.

50X132 FT. LOT, NR. WASHINGTON-BLVD. E Z Terms. $85 a ft. F. A. HILL & CO., INC., 1107 South-blvd. Aus. 0131, Euc. 6900.

Westchester.

FOR SALE—EQUITY CHEAP, 5 ROOM BRK. bungalow; Nixon Westchester subdivision. Pensacola 1824.

Western Springs.

DISTINC. NEW 5 RM. BUNG.; 60 FT. LOT; gar. 4048 Clausen. $11,000; small down pay., bal. like rent. Owner. La Grange 730.

REAL ESTATE—SUBURBAN—MISCELL'S.

CHICK. FARM COMPLETE
100 CHICKENS—$350 CASH.
New hse.; large chicken hse. and runs on 3 acres of high black land; elect. and good well; on hard road, 1½ blks. from State Hwy.; 43 minutes service to loop; will take $4,250 for my place; terms $350 cash and $45 per mo. Address M G 499, Tribune.

REAL ESTATE—ACRE PROPERTY.

BARGAIN.
10 acres, high, dry ground; near imp. cor. Ideal for chicken or truck farm, appr. 18 miles to Loop, handy to R. R. trans., schls., churches, etc. To make quick deal will take $350 an acre if you take whole piece. Terms to right party. Clear title guaranteed. Address M B 530, Tribune.

REAL ESTATE—SUMMER RESORTS.

FOR SALE OR EXCH.—5 RMS., 6 RM. EFficiency, city built summer home; ideal for year 'round use. Electricity, gas, etc. Water available. Full basement. New, unused. Two blks. to beach, only 75 min. to loop. Built on large hillside lot, with fine shade trees and garage. Owner will accept up to $3,500 in vacant or impr. real estate as down payment. Bal. liberal terms. Address M B 531, Tribune.

Buy on the Chain o' Lakes,
50 Miles from Chicago.
Many connected lakes for boating and fishing; splendid beach; I will sell my LARGE LOT for only $450, terms $50 cash, $10 monthly. Address E S 118, Tribune.

FREE ROUND TRIP
and picnic for individuals, parties and clubs to introduce a new LAKE ADDITION on a beautiful private high class LAKE nr. McHenry. Answer immediately; no obligations. Address N H 206, Tribune.

CARPENTER BUILT HOUSE
Brand new; only $395 total cost. Move in when you want to. Must sell immediately. Inquire F. SCHARFF, Jewel Tower at Lily Lake [between Volo and McHenry].

LAKE MICH. FRONTAGE AT GRAND HAven, Mich., with cottage furnished. Wonderful bargain, $6,500. A. Martin, 409 Cherry-st., S. E. Grand Rapids, Mich.

FOR SALE—298 AND 122 ACRES IN North Wisconsin, on Flambeau River; good fishing and hunting; terms; prices $2,500 and $1,200. Box 672, Phillips, Wisconsin.

COTTAGE IN FOX RIV., NR. CHG.; IDEAL for fam.; farm, priv.—fresh cream, eggs, saddle ponies, boating fishing, real ctry. life. E. Z. terms. Address G F 459, Tribune.

FOR SALE — $10 DOWN, $10 PER MO. buys 100 ft. lot with cottage, Clam Lake, 5 miles long; sand beach; best fishing. Byron Selves, Grantsburg, Wis.

MUST SELL MY BEAU. 50 FT. WOODED lot nr. Antioch; price $795; $25 cash, $10 monthly. Address M L 295, Tribune.

LAKE VILLA—4 RM. COTTAGE; LARGE porch, electric, toilet; lot 50x120. Price $2,500; terms. Phone Palisade 10121.

SAC. 3 RM. COTT., $595; INSIDE TOILET; lge. Wis. lake. Address N T 458, Tribune.

NEW COTT., $695; WORTH DOUBLE; LG. lake; 98 mi. Address N T 460, Tribune.

WATER FRONT LOT, $495, INCLUDING boat; lake, 33 mi.; terms. Wellington 8950.

REAL ESTATE—FARM LANDS.

Illinois.

14 ACRES OF GOOD BLACK LAND, 3 miles from S. Elgin; price $2,450; $400 cash, $25 mo. Call Central 1715.

Michigan.

2 ACS. ON PAVED ROAD, EDGE COUNTY seat town, S. W. Mich.; overlook. beaut. lake; exc. location for gas sta., store, barbecue, tourist park, etc.; only $1,750; easy terms, no bldgs. Address M Y 182, Tribune.

7 A. ON PAVEMENT; FEW STEPS LAKE near town; rich soil; seeded alfal.; sml. hse., $1,200; tms. Roessler, 140 S. Dearborn.

80 A. HARDWOOD TIMBER, NEW CABIN, 7 mi. town; $850; $100 cash, $15 mo. Others; list free. Evans-Tinney, Fremont, Mich.

CHICKEN, DAIRY, FRUIT FARMS—GAS station, busy hway. See Paras, 432 Linden-st., Hartford, Mich.

Wisconsin.

EDWARD HINES LUMBER INTERESTS offer well blocked tracts cutover farm land 40 to 100,000 acres. Bargain. Terms.
EDWARD HINES FARM LAND CO.,
Rm. 2100, 100 W. Monroe-st., Chicago, Ill.

RAILROAD LANDS IN UPPER WISCONSIN priced low; easy terms. Call or write for booklet No. 53 and reduced fares. SOO LINE LAND DEPT., Room 1011, 188 W. Randolph-st. Phone Randolph 4468.

FOR SALE—EIGHTY ACRE FARM, BARgain. Also cottage on good lake.
M. R. JEFFRIS, RHINELANDER, WIS.

Miscellaneous.

FREE BOOK ON FARMS, LANDS, RESORTS Bargains. A. W. BLOM, Menominee, Mich.

REAL ESTATE—TIMBER AND COAL.

FOR SALE—BY OWNER, 600 ACRES HARDwood land five miles from town; good road and well; price $4 per acre. Ruben Sell, Glidden, Wisconsin.

REAL ESTATE WANTED.

For Cash.

IF YOU WANT TO REALIZE THE ENTIRE amount on your equities in Real Estate holdings almost anywhere, bring full particulars to Suite 738, 160 N. La Salle.

HAVE CUSTOMERS WITH CASH FOR GOOD BUSINESS PROPERTY. FRANKENSTEIN & CO., 110 S. Dearborn-st.

To Improve.

BUILD NOW—NO CASH.
WILL BUILD ON YOUR LOT BUNGALOW or flat without a down payment; no extras; no commission; a square deal to all.
H. FINEGOLD, 4932 N. California-av.
PHONE LONGBEACH 1611.

REAL ESTATE FOR EXCHANGE.

Apartments.

EXCHANGE EQUITY OF $40,000 IN STORE and apt. bldg. in Rogers Pk. for clear vacant or 6 apt. bldg. in Chicago and $5,000 cash. 2344 Devon. Sheldrake 0100.

WIDOW WANTS BUNGALOW—
Trade equity in new 6 flat Cornell-av., near I. C.; want bung. and little cash. Ph. Mr. Quick, Fair. 8200. TAKKEN, 6948 Stony Isl.

Business Property.

BUS. PROP.—1 MTG. WANT CLEAR RESIdence or vacant; eq. $32,000. Buck. 6232.

Houses.

REAL HOME.
For sale or exch., 5 rms., 6 rm. efficiency, city built summer home, ideal as year 'round res. Electricity, gas, etc. Water available. Full basement. Holland furnace. New, unused. Two blks. to Lake Mich. bathing beach. Near golf course. Walking distance to station of fast electric trans., only 75 min. to loop. House is built on large 60 ft. by 130 ft. hillside lot, with fine shade trees and garage. Owner will accept up to $3,500 in vacant or impr. real estate as down payment. Bal. liberal terms to responsible family. For full details and permit to inspect address owner. Address M L 595, Tribune.

EXCH. SUBSTANTIAL EQUI. IN BEAU. res.; tile roof, pressed brick all around, with 3 car brick gar.; beau. landscaped 49 ft. lot; taken in trade; will take bung., 2, 3, 4 flat bldg., or clear A1 summer home. For particulars call Village 6822.

WANT CHEAP FRAME BUNG. FOR MY $6,000 equity in 6 room modern brick bung., S. Side. Mr. Alstott. Cedarcr. 1602.

Vacant.

WILL TRADE SEVERAL PIECES REAL estate vac., restr., ripe for dev., for stocks, bonds, or what have you? No brokers. Address M E 402, Tribune.

EXCHANGE OR SELL FOR CASH ONLY, 1 blk. long vacant on boulevard, suit. for industrial; near 26th and California. Call Prospect 6363 for information.

EXCH. CLEAR SUBURBAN LOT, 50%X110, for nearby summer cottage. Call Vill. 6822.

REAL ESTATE LOANS.

Junior Mortgage.

SECOND MORTGAGE LOANS

This is a good time for us to repeat again the advice we have given home owners of Chicago—shop around for your second mortgage loan.

And by this advice—shop around—we refer particularly to the wide variation of charges which are applied to this type of loan.

The rates charged by the Personal Home Mortgage Company are the lowest rates charged on this type of loan by any organization existing in the city of Chicago at this moment. Come in and find out what a 3 year loan, for instance, will cost you. Do not sign any application or papers, but after you have received a quotation from us shop around and see if you can beat what we tell you your mortgage will cost.

We are certain that you will return to us, if cost is a factor. We believe that you will find that the difference between our charges and the charges of others will be more than enough to pay your taxes. Isn't that worth thinking about, particularly now?

7% accruing interest, payable monthly, is the charge in addition to a straight commission of 3½% for 1 year, 6½% for 2 years, and 9% for 3 years.

PERSONAL HOME MORTGAGE COMPANY

105 W. MADISON-ST.
COR. MADISON & CLARK.
Franklin 5700. ROOM 407

REAL ESTATE LOANS.

Junior Mortgage.

SECOND MORTGAGE LOANS

This old established industrial banking house, which has served so many others in Chicago, is prepared to take care of second mortgage financing for you.

Low rates. Prompt service. Come in any office.

TRUSTEES SYSTEM SERVICE

Loop Office, Trustees System Bldg., N. E. Cor. Lake and Wells-sts.
2630 BELMONT-AV., nr. Lincoln.
3231 W. MADISON-ST., nr. Kedzie.
724 W. 63D-ST., nr. Halsted.

2D MORTGAGE LOANS SINCE 1906. Notes bought, loaned on; you get money in one day. Ask any bank about us. SIMMONS BROS., 69 W. Washington-st.

SECOND MORTGAGE LOANS— REPUBLIC REALTY MORTGAGE CO., 110 S. Dearborn. Central 4804.

First Mortgage.

FIRST FUNDS TO LOAN, $25,000 UP, ON central property. Specializing in section Halsted to Ashland-av., river to North-av. Also loans on mfg. plants and mod. apts. HENRY A KNOTT, 122 W. Adams-st. Phone Rand. 2321.

LADY WITH FUNDS WANTS GOOD FIRST and second mortgage loans; monthly payments or straight loans; 6% interest; low commission. Address M N 556, Tribune.

MONEY FOR TAXES? I HAVE FUNDS for small 1st and 2d mtgs.; low rates. Mrs. Bertling, Frank, 2797. 33 N. La Salle.

BUSINESS DIRECTORY.

Adjusters.

CLAIM ADJUSTERS

We have settled over ½ million dollars worth of personal injury claims for men, women and children. For quick and very satisfactory settlement see

ALBERT GOODMAN, 30 N. CLARK-ST. CALL STATE 3777.

Carpenters.

CARPENTER—REPAIRING; REMODELING. Best for less. Guar. Seeley 8548.

Caterers and Ice Cream.

ORDERS TAKEN FOR ANGEL FOOD, devil food cakes. Prize recipes. Also catering at pri. homes. M. J. P. Midway 2741.

Fur Storage.

FUR COATS REMODELED, $27.50; GUAR. lining, $12.50. Will accept mail orders. Vondel Fur, 664 N. Mich. Sup. 6189.

Massage and Bath.

MASSAGE, BATHS, AND ELECTRICAL treatments given by experienced nurses; open Sundays. For appointment call Diversey 5066. 2511 N. Clark-st., Apt. E1.

MASSAGE, ELEC. VAPOR BATHS — LADY attendant. 704 N. State. Delaware 1449.

MASSAGE—LADY ATTENDANT, APT. 111, 1238 N. Clark. 11-7; Sun., 11-4.

MASSAGE BY EXPERT. 553 OAKDALE-av. Bittersweet 2450. 9 a. m. to 10 p. m.

MASSAGE, ELEC. TRTMT., LADY OPERAtor. 484 Deming-pl., cor. Clark. Div. 4120.

MASSAGE—ABBELL INST. K. BURTON, Mgr. 109 N. Dearborn, R. 1005. Fra.4165.

MASSAGE AND BATH—9 TO 9. 3946 Broadway. Buckingham 2190.

Painting and Decorating.

PAINTING, PAPERHANGING, AND DECOrating; wk. guaranteed; reas. Humb. 1174.

PAINTING, DECORATING — LOW RATES. Will call and estimate. Normal 7081.

PAINTING, PAPERING, $4 PER ROOM and up; estim. free. Buckingham 4740.

Window Washing.

WINDOWS WASHED, 10C; MEN OR WOMen help; cleaning day or hour. Jun. 9775.

HOUSEHOLD GOODS WANTED.

CALL ENGLEWOOD 1791.

WILL BUY YOUR FURNITURE FOR CASH; INTERESTED IN COMPLETE OUTFITS ONLY; NO AMOUNTS TOO LARGE. WE PAY BETTER PRICES.

PH. LAKEVIEW 2260. Used Household Goods Wtd.

ATLANTIC 2290.

PHILPOTT'S BUYERS MEAN MONEY TO YOU. See us first. ARTHUR R. PHILPOTT.

HIGHEST CASH PRICES PAID FOR USED furn., rugs, stoves, and elec. radio. We call anywhere. Homan Furn. Ph. Kedzie 1300.

USED FURNITURE BOUGHT FOR HIGHEST cash prices. South Side only. Empire Furniture Store. Wentworth 5818.

DUTCH'S FURNITURE HOUSE— We pay highest cash prices for used furniture. We call everywhere. Canal 1391.

HIGHEST CASH PRICES PAID FOR USED furniture. Black Furniture Co., 2638 N. Clark-st. Mohawk 3390.

HIGHEST CASH PRICE PAID FOR FURN., rugs, household goods. Ada Furn. House, 2357 Madison-st. Tel. Haymarket 7388.

CALL CRAWFORD 3850 FOR HIGHER cash prices on your furniture, rugs, and elec. radio; prompt serv. Spaulding Furn. Co.

WE PAY HIGHEST CASH PRICES FOR used furniture, rugs, stoves. We call anywhere. ACME FURN. HOUSE. Nevada 1150.

LEASEHOLDS.

FOR SALE—6 ROOM FURN. APT., 1212 N. Dearborn-st.; barg.; with lease. Edge. 5444.

JEWELRY, WATCHES, ETC.

100% Full Value Paid

in cash for diamonds, pawn tickets, old gold, silver, platinum, gold teeth, broken jewelry, watches, etc. Bargain in diamonds. 32 N. STATE-ST., ROOM 1319. ASK FOR MR. LANE.

PAWN TICKETS, DIAMONDS, BOUGHT FOR cash; also gold, silv., plat., gold teeth. For Sale, 1 kt. dia. ring, beau. mtd. $150. 1¼ kt. beaut. mtd. ......$25-$50. Gent's Elg. wrist watches at $10. Jewelers Exch. 32 N. State, Rm. 1102. Dear. 8905.

GET FULL AMOUNT CASH for diamonds, jewelry and pawn tickets. Bargains for sale. P.Rocca, 32 N. State, R. 900.

CASH FOR OLD GOLD, SILV., PLATINUM, jewelry, dental crowns. Standard Smelting Works, 202 S. State-st., cor. Adams. R. 802.

DIAMONDS, OLD GOLD, PAWN TICKETS bought; bargains in diamonds at all times. BERNSTEIN BROS., 10 N. Clark. Room 605.

MOTOR TRUCKS.

USED CAR BARGAINS.

'29 Chevrolet sedan deliv., like new.
'30 Dodge, ¾ ton panel.
'30 Dodge, 1 ton panel.
'30 Dodge, ¾ ton screen.
Diamond T, 1½ ton.
'28 Dodge, ¾ ton panel, bargain.
Ford, ½ ton panel.
ALL AT LOW PRICES.

DASHIELL MOTOR CO., 24th and Wabash-av. Calumet 7300. OPEN ALL DAY SUNDAY.

Fords, Chev. Trucks, Like New

1929-'28-'27 MODELS, $75 up; $40 cash, balance easy. All style bodies. 90 day guarantee. Horses taken in exchange. LEVY, 724 Milwaukee-av. Always open.

DIAMOND T—1½ TON EXPRESS; GOOD condition; $275; Diamond T 2 ton, 12 ft. stake, $375. La France Republic [factory branch], 3830 S. Michigan-av. Open evenings.

REO SPEED WAGON, 1½ TON, WITH JOB, just overhauled, $300 cash, balance terms. See Mr. Watson, Dixie Highway Motor Service, 412 S. Des Plaines-st., Chicago.

USED TRUCK BARGAINS. INT. HARV. CO. OF AMERICA. 2904 Diversey-blvd. 2919 S. Western-av.

MACK TRUCK BARGAINS. THE KIND YOU WANT. 22d and Wentworth. Calumet 5412.

2 T. INTERNATIONAL STAKE BODY truck, $125; 1 t. G. M. C. close body; pneumatic tires, $85; both gd. run. cond. 2626 Wentworth, rear. Calumet 4930 except Sun.

FORD '29 AA TRUCK, SML. STAKE BODY; runs and looks like new; big reduction. LAWDER BROS., 6900 Vincennes-av.

MACK 2 T. DUAL DEMO. PERF.; BARG. DIA. T 1 T. STK. PNEU. A BUY, $350. 2930 MILWAUKEE. BRUNS. 5940.

FORD TRUCKS—'27S, '28S, '29S; ALL BODY types; $50 up. Lib. tms. 90 day guar. LITSINGER, 925 W. Jackson. [Alw. open.]

WANTED—TO BUY CRANE ON TRUCK; Universal crane preferred. Call Col. 8020.

REO TRUCK FOR SALE, 3 TONS; STAKE body. Dual tires. $950. Hemlock 5923.

DIAMOND T 2½ TON, DUAL TIRES, stake body; like new. 3021 E. 91st-st.

INT 2 T. STAKE, $750; DIA. T. 2 T. VAN $350; Chev. van, $250. 2100 S. Wabash.

AUTOMOBILES WANTED.

WANTED—150 CARS FOR CASH. WILL PAY MORE THAN BOOK VALUE OR MAKE LOAN. International Motor Sales, 2444 S. Michigan-av. Victory 7748.

STAR FINANCE CO. 2325 S. MICHIGAN. VICTORY 4444. WILL BUY 150 CARS AT ONCE—FOR CASH. GET OUR PRICES BEFORE SELLING.

WANT 100 AUTOMOBILES. Pay cash or make you a loan. Always open. Van Buren 3200. 2810 W. Madison.

FORDS AND CHEVROLETS WANTED— HIGHEST CASH PRICES PAID. 3301 Milwaukee. Monroe 3885. Alw. open.

WANTED—50 LATE AUTOS; BRING CARS. Cash. 6811 S. Halsted. Went. 2727.

READY CASH FOR REAL BARGAINS. Young Stone. Keystone 8177.

CASH PAID FOR LATE MODEL CARS. SEE McDermott. 7136 S. Halsted. Tri. 9330.

WANTED — 50 LATE AUTOS FOR CASH. 3327 Milwaukee at Crawford. Pens. 4379.

WANT TO SELL YOUR CAR FOR THE most money? Bring it to 4833 N. Western; J. Dempsey, Inc., 2300 W. Madison.

AUTOMOBILES FOR SALE.

Buy for Less AT OUR Warehouse

COMPARE OUR PRICES.

1926 Essex coach	$ 50
1926 Hudson coach	$ 65
1927 Chevrolet coach	$135
1927 Dodge sedan	$165
1927 Hudson brougham	$195
1927 Chrysler coupe	$225
1928 Essex coach	$245
1927 Nash coupe	$265
1929 Whippet coupe	$325
1927 Oakland landau sedan	$325
1928 Pontiac 4 door sedan	$345
1927 Nash Adv. sedan	$345
1929 Essex coach	$375
1929 Essex coupe	$375
1928 Paige 8 sedan	$375
1929 Essex sedan	$395
1928 Hudson sedan	$495
1930 Chevrolet "6" coach	$545
1929 Graham-Paige sedan	$565
1930 Essex coach	$575
1927 Packard 6 sedan	$645
1929 Hudson coach	$645
1929 Hudson sedan	$695
1929 Hudson coupe	$695
1929 Hudson landau	$795

TERMS OR TRADE.

Hudson Motor Co. of Illinois.

2220 S. Michigan-av. Calumet 6900
USED CAR WAREHOUSE.
2234 S. Wabash-av. Victory 1994

Many Exceptional Values at Our Branch Stores.

4824 Sheridan-rd.	Longbeach 1818
6259 Broadway.	Sheldrake 7210
1820 Ridge-av.	Sheldrake 2300
7420 Cottage Grove-av.	Vincennes 7098
6004 Cottage Grove-av.	Fairfax 4810
2647 Milwaukee-av.	Spaulding 3000
3910 Ogden-av.	Lawndale 0911
3308 W. North-av.	Albany 4010

OPEN EVENINGS AND SUNDAY.

ATTENTION DEALERS-MECHANICS.

25 USED CARS. ALL MAKES. ALL MODELS. $35 TO $125

LEWIS AUTO SALES. CHEVROLET DEALERS FOR 14 YEARS. 3400 OGDEN-AV.

50 USED CARS. ALL MAKES. 3860 Ogden-av. Crawford 4100. 418 Burlington La Grange 4154. EMIL DENEMARK.

$10 AND $20 DOWN. Bal. 12 to 18 mos. 25 guar. used cars. All makes, mod. 3106 Montrose. Alw. open.

LATE MODEL AUTOS AND TRUCKS— REPOSSESSED! SACRIFICE PRICES! 1842 S. Michigan-av. Calumet 7100.

$20 DOWN DELIVERS ANY CAR IN STOCK —All makes and models; balance 12, 15, 18 months. Finance Co., 2022 N. California.

AUBURNS—ALL MOD., RECOND. ......$350 MILLER AUBURN CO., 6731-33 S. WESTERN-AV.

AUBURN—1928 4 DOOR SPORT SEDAN; $495; driven 4,265 mi.; 90 day guar.; terms, trade; no carrying charge. ALWAYS OPEN. 2810 W. MADISON.

AUBURN—LATEST 1929 SPT. SEDAN, RUN 2,100 miles, same as new, $775 terms, trade. 5816 S. Western-av. Always open.

AUBURN—1928 8 SEDAN—$650. AUBURN-CHICAGO COMPANY. 2401 and 2415 S. Michigan-av. Mich. 1200.

BLACKHAWK—5 PASS. CPE., WEYMANN custom body, 6 wire wheels, fender wells. Absolutely like day left factory. Big snap. Property owner, $160 down. 7130 S. HALSTED. TRIANGLE 9700.

Buick '27 Vict. Coupe $385

"With an O.K. That Counts." LEWIS AUTO SALES. CHEVROLET DEALERS FOR 14 YEARS. 4045 W. 22d-st.

BUICK LATE '28 SEDAN. 5 pass., driven very little. Original finish; chrome plated; looks like new in every way. Can be purchased with small down payment of $315 or your car in place of cash; balance, 12 monthly payments $45 per note, including fire and theft insurance. Do not fail to see this car. AUTHORIZED LINCOLN DEALER, 1822 Ridge-av., Evanston. Briargate 0620.

BUICK SEDANS, $125 UP. We have a number of 1925 Master 6 Sedans and Coaches, ranging in price from $125 to $275. Buy now for your vacation. WEST SIDE BUICK SALES CO., 4666 Washington-blvd. 5925 W. North-av.

BUICK 1930 BROUGHAM. Mod. 61, 132 in. whl. base, 4 dr. de luxe, 6 wire whls., fender wells, trk. rack, etc. Used very little, $1,750. Tms.; also all other models 1928, 1929, 1930 Buicks. Reasonable. MOSS, 6529 Cottage Grove. Plaza 5000.

BUICK—LATEST '28, 5 PASS. COUPE; model 28-58; long wheelbase; driven 5,261 miles; 100% perfect. Mech. guar. Special $685. Terms or trade. Always open. 2951-53 W. MADISON-ST.

BUICK—CPE., LATE 1930 64-C; RUMBLE seat, 6 wire wheels, fender wells, heavy duty tires, Lorraine spotlight; used little; car cost $2,036; sacr. for $1,495; terms, trade. 7138 S. Halsted. Triangle 9330.

BUICK—1928-51 BROUGHAM..........$875 FAGET BUICK CO., 6445 S. Western-av. Prospect 0504.

Buick Std. 6 4 Dr. Sed., $465. COMMUNITY MOTORS, INC., 4949 W. Madison-st. Mansfield 1063.

BUICK—1930 58 COUPE, $1,350; USED 30 days; wire wheels., 90 day guar.; terms, trade; no carrying charge; 18 mos. to pay. ALWAYS OPEN. 2810 W. MADISON.

BUICK—1930 MODEL 61 SEDAN; BARG. Also many 1929's in all body styles. Tms. WEST SIDE AUTO EXCHANGE, 4635-37 W. Madison-st.

Buick 1930 Mast. Sed., $1,075. Driven a few miles; pass for new; fully equip.; guar. 1801 W. 63d-st. Always open.

BUICK—1927 4 DOOR SEDAN, $195; GOOD condition; guar.; terms, trade. ALWAYS OPEN. 2810 W. MADISON.

BUICK—LATEST '29 DE L. BRGHM., MOD. 51; orig. fin.; fully equip.; trunk, spotlight, etc.; 6,800 mi.; $985. 6811 S. Halsted.

BUICK—1930 COUPE, MODEL 46, RUN 7,000 miles; price $1,000. Call at 6824 N. Clark-st.

BUICK — LATEST 1929 MAST. 6 SPORT coupe; rumble seat; $895; terms or trade. 3327 Milwaukee, at Crawford.

BUICK—1929 MAST.DE LUXE 4 DOOR SEdan, 6 wire whls., 2 fender mounted.$850. terms, trade. 1801 W. 63d-st. Always open.

BUICK — 1929 LARGE 5 PASS. COUPE; model 58; driven 4,900 miles; cost $2,175. Our price $1,075; guar.; tms. 1801 W. 63d.

BUICK—LATEST 1929, 4 DOOR SEDAN; driven 1,204 miles; same as new, $775; terms, trade. 5816 S. Western-av. Alw. open.

BUICK—2 DR. SEDAN, '27; 1ST CL. COND.; pri. party, must sell. Irving 0854.

CADILLAC 314 SEDAN. 5 pass., has low mileage. Practically new Vogue tires; cowl lights. This is a real buy, $875. Terms or trade. AUTHORIZED LINCOLN DEALER, 1822 Ridge-av., Evanston. Briargate 0620.

CADILLAC—TOWN SEDAN, LATEST 1929 model; has wire whls., trunk, fully equip.; guar. like new; only $2,450, terms, trade. 2701 W. MADISON-ST.

CADILLAC—'29 SPORT PHAET. CUSTOM side mounts, 2 windshields; can be bought at a bargain; terms. 2433 S. Michigan.

CADILLAC—LATE 341 MODEL 5 PASS. sedan; used very little; $1,375; guar.;tms. 1801 W. 63d-st., cor. Wood. Always open.

CADILLAC — MODEL 341 TOWN SEDAN. Serial 318972, in perfect condition; $450 down. Phone Calumet 1483.

CADILLAC—341, 3 WINDOW SED., BARG. Cad. latest '25 V-63 C. B. 5 p. Sed...$425 6811 S. Halsted-st. Terms or trade.

Chevrolet 1928 Coach $225

"With an O.K. That Counts." LEWIS AUTO SALES. CHEVROLET DEALERS FOR 14 YEARS. 3458 Ogden-av.

CHEVS.—500—CHEVS. $20 Cash—Bal. Easy. 1930 STATE LICENSE FREE. '29-'28 Coupes, Sedans, Roadsters, $150 up. '27-'26 Coupes, Sedans, Roadsters, $40 up. 90 Day Written Guarantee. All makes of cars taken as first payment. LEVY'S, 724 Milwaukee-av. Always open.

CHEVROLET—1926 SEDAN, LIKE NEW, only $75. Schuller & Hafner, 2610 Mich.

CHEVROLET—6 SEDAN, '29, VERY LATEST model, fully equipped, cowl lights, shock absorbers, bumpers, etc. 7,000 actual miles; only $465; terms. 2610 Michigan-av.

CHEVROLET—1929 6 CYL. COACH, PERfect. $35 down. 20 months to pay. No property endorsers. 1147 Jackson-blvd.

CHEVROLET — 1927 SEDAN, EXCELLENT mechanical condition. Finished in beautiful blue. No property endors. 749 Jackson.

CHEVROLET—1928 SEDANS, 3 BEAUTIful cars at sacrifice prices. $10 down. Balance 20 months. 1147 Jackson-blvd.

CHEVROLET—6, LATEST 1929 COUPE, excellent cond.; new car guar. Only $385. Schuller & Hafner Chev., 2610 Michigan-av.

CHEVROLET—1927 COACH; LIKE NEW; bright finish; uphol. not worn; wond. run. $50 dn. Barg. 6749 S. Perry, 1st. Wen.4748.

CHEVROLET—6, LATEST 1929 COACH, perfect in every respect; bargain $365. Schuller & Hafner Chev., 2610 Michigan-av.

CHEVROLET—6 CYL. SEDAN; LOOKS AND runs like new. Bargain. $135 down. Chas. J. Dempsey, Inc., 2300 W. Madison.

AUTOMOBILES FOR SALE.

Chevrolet '28 Coach, $275.

COMMUNITY MOTORS, INC., 4949 W. Madison-st. Mansfield 1063.

CHEVROLET—LATEST 1929 COACH; DRIV. 3,800 mi.; $395; tms. 3327 Milwaukee.

CHRYSLERS. CLOSE OUT SALE!

We were Chrysler Dealers—now authorized Ford Dealers. Our entire stock of used Chryslers and demonstrators is being closed out for below cost. See us before you buy a Chrysler. LAVERY BROS., 6127 Cottage Grove-av. Midway 5300.

Chrysler Demonstrators. Nearly new 66, 70, and 77 sedans. New 66 and 70 roadsters and 66 coupes. Big savings. New car guarantee. Other makes—all models—$25 up. Thomsen Bros., Chrysler Dlrs.,7334 N. Clark.

CHRYSLER 75 COUPE. Black chrom. trim; rumble seat; heater; 2 spotlights; 2 comp. air horns; also chimes and bugle. Perfect cond., $950. Terms. Briargate 8573.

CHRYSLER—"72" 1928 TOWN SEDAN, 3 windows. Side mounts. Tires, paint, and mechanical condition perfect. Best Chrysler bargain ever offered. Cash terms or trade. See this buy at 1147 Jackson-blvd.

CHRYSLER—30-66 SPORT COUPE, RUMBLE seat; $795; 30 days old; 90 day guar. Tms., trade; no carying chge. Alw. open. 2810 W. MADISON-ST.

CHRYSLER—"75" TOWN SEDAN, DRIVEN only 3,400 miles. Original thruout. New car appearance. Cost new, $2,014. Will sell for $1,085. Terms. Miller, 4442 Irving Park.

CHRYSLER—1930 MODEL 77 SED., DRIVen a few miles;pass for new; cost $1,975; fully equip.; sac. of $700; guar. terms. 1801 W. 63D-ST., COR. WOOD.

CHRYSLER—65 SEDAN, ALMOST NEW. $725. TERMS. DURANT DEALERS, 3854 W. MADISON-ST.

CHRYSLER—80 IMPERIAL CONV. COUPE. Late 1927. A real buy at $795. 216 S. KEDZIE-AV.

CHRYSLER — LATEST 1929 75 SPORT roadster; wire wheels; $875; terms or trade. 3327 Milwaukee, at Crawford.

CHRYSLER—75 LATEST '29 SEDAN; DRIV. 4,700 mi.; $895; tms. or trade. 3329 Milwaukee, at Crawford. Always open.

CHRYSLER—1929 75 SPT. RDSTR., RUMble seat; driven 2,100 miles, $975; new car guar.; terms, trade. 5816 S. Western-av.

CHRYSLER—1929-75 CROWN SEDAN; NEW tires; mechanical condition and paint perfect. Guaranteed. 216 S. Kedzie-av.

CHRYSLER—LATEST 1929 "75" CROWN sedan, $795; driven 3,240 miles; 90 day guar.; tms., tr. Al. open. 2810 W. Madison.

CHRYSLER—'29-75 ROYAL SEDAN....$875 Chrysler '28-70 Royal Sedan..........$525 6811 S. Halsted-st. Terms or trade.

CHRYSLER—70 BROUGHAM, $195; A REAL value. 7334 N. Clark-st.

De Soto—New 6s and 8s. $95 DOWN. Fidelity Motors, 2431 Milwaukee-av.

DODGE—SEDAN, 1930 SENIOR 6. Car driven only 5,374 miles; equipped with fender wells and 6 wire wheels and tires. Car like new in every detail. $500 down, balance monthly. LANGE BUICK, 3759 N. Clark-st.

DODGE—'28 SENIOR 2 PASS. COUPE; EXcellent condition; beautiful looking; cost $1,800 short time ago; will sell for $550. Take 1-3 down and give lowest finance charge in Chicago. 140 E. 23rd.

DODGE—1929 4 DR. SEDAN, $545; DRIVEN 2,375 mi.; 90 day guar.; terms, trade; no carry. charge; alw. open. 2810 W.Madison

DODGE—LATEST 1929 VICTORY 6 SEDAN; wire wheels, 2 fender mounted; $695; terms. 3327 Milwaukee, at Crawford.

DODGE—1928 4 DOOR SEDAN, $295; LIKE new, fully guar.; terms, trade; no carrying charge. Always open. 2810 W. Madison.

DODGE—1929 LATE VICTORY 6, 5 PASS. sedan; cowl lamps; driven carefully 3,300 mi., $595; terms. 5816 S. Western-av. Al. op.

Essex 1929 Sedan $385

"With an O.K. That Counts." LEWIS AUTO SALES. CHEVROLET DEALERS FOR 14 YEARS. 3400 Ogden-av.

Essex 1929 Sport Roadster. Looks and runs like new; lots of extra equipment. Color, Maroon. A beautiful little rdstr. Priced low for quick sale. Jackson Park Buick Co., 7134 Stony Island. Mid. 1460.

Essex '29 Coupe, $350. COMMUNITY MOTORS, INC., 4949 W. Madison-st. Mansfield 1063.

ESSEX—LATEST 1930 COACH; DRIV. 700 miles; new car guar.; sacr. for $695; terms or trade. Real bargain. 3327 Milwaukee.

ESSEX—1929 4 DOOR SEDAN, $295; DRIV. less than 4,000 miles; like new; terms, trade. Always open. 2810 W. Madison.

Fords—Biggest Drop

200 Latest 1929 Models. Roadsters, Sedans, Coupes, $200 up. 400 Latest '26-'27 Models. Tour's., Roadsters, Sedans, Coupes, $40 up. $20 CASH, BAL. $5 WEEK. 1930 STATE LICENSE FREE. 90 DAY WRITTEN GUARANTEE. All makes of cars taken as first payment. LEVY'S, 724 Milwaukee-av. Always open.

Fords—Chgo's Best Values. HONESTLY ADVERTISED. $20 DOWN.

1930 Roadster; latest	$495
1930 Tudor; latest	550
1929 Sport Coupe; run only 1,900 mi.	350
1929 Town Sed., Murray body, 2,100 mi.	595
1929 Sedans and Coupes	335
1929 Roadster, tilting windshield	335

90 DAY NEW CAR WRITTEN GUAR. M. J. KELLY 4445 W. MADISON.

Ford '29 Mod. A Spt. Cpe. $385

"With an O.K. That Counts." LEWIS AUTO SALES. CHEVROLET DEALERS FOR 14 YEARS. 4045 W. 22d-st.

FORDS—FORDS—FORDS. IF YOU WANT A FORD WE HAVE IT.

1930 Sport Roadster; like new	$490
1930 Town Sedan; like new car	$595
1929 Tudor; run 2,100 miles	$325
1929 Std. Coupe, side mounts	$360
50 other 1928s, 1929s; perf.	$225 up

$20 to 1-3 DOWN, 90 DAY GUAR. 2751 W. MADISON. 3149 W. MADISON.

Fords—Fords—Fords

1930 Tudor; 1,000 miles	$165 down
1927 Fordor, bargain	50 down
"A" Coupe; perf.; guar.	95 down
"A" Roadster; A-1 shape	100 down
1929 Phaeton; 4,000 miles	125 down
1929 Tudor; red whls., perf.	140 down

GLENN E. HOLMES, INC., 30 E. Lake-st.

FORDS—MODEL A—FORDS. Tudors, std. sedans, sport coupes and roadsters, $275 up. Terms and trade. POMEROY-BRAY. 6201 S. WESTERN.

FORDS—Guaranteed—FORDS. $20 DOWN, BALANCE 18 MONTHS. NILLES-LARKIN, 3936 W. 22D-ST.

FORDS—NEW—USED. DONOVAN MOTOR CO., 7400 Stony Island-av. Hyde Park 2500.

FORD—FORDOR, 1929, EXCELLENT CONDITION, SACRIFICE; $20 DOWN; $7.56 WEEKLY. DURANT DEALERS, 3854 W. MADISON.

FORDS—'27S; TUDORS, FORDORS, AND coupes; all in good condition. LAWDER BROS., 6900 Vincennes-av.

FORDS—'29 TUDORS AND STD. COUPES; like new; big selection and colors; terms. LAWDER BROS., 6900 Vincennes-av.

FORD — MODEL "A" TUDOR; A1 COND. throughout; $275; cash or terms. CHAS. J DEMPSEY, INC., 2300 W. Madison-st.

FORD—LATE MOD. A TUDOR; $295; PTD. med. blue; perfect cond. throughout; fully eqpd.; terms. Ben T. Wright, 1107 N. Clark.

FORD—'29 ROADSTER, WITH RUMBLE seat; like new; bargain, $325; terms or trade. LAWDER BROS., 6900 Vincennes-av.

FORDS—MODEL A, FINEST SELECTION Tudors, Fordors, Coupes, Rdsters. Harbor Motor Co., 7733 Cottage Grove. Rad. 6400.

FORD—1927 SEDAN, WIRE WHEELS. EXcellent condition. Only $99, $9 down, balance $10 per month. 749 Jackson-blvd.

FORD—'29 DE LUXE TOWN SEDAN; USED very little. Big reduction. LAWDER BROS., 6900 Vincennes-av.

FORDS—'27S, '28S, '29S; ALL MODELS; $50 to $350; liberal terms. 90 day guar. LITSINGER, 925 W. Jackson-blvd.

FORD—'29 SPORT COUPE WITH RUMBLE seat. Like new car. Very little mileage. Barg. LAWDER BROS., 6900 Vincennes.

FORD—MOD. A COUPES, SEDANS,TUDORS; priced to move at once; cash, trade, tms. WRIGHT MOTORS. 242 W. 55th-st.

FORD—SEDAN, 1927, $60. GOOD BUY. Berwyn 2139.

FORD—LATEST 1929 SPORT ROADSTER; rumble seat; $325; tms. 3327 Milwaukee.

GRAHAM PAIGE 629 DEL. SEDAN.....$845 FAGET BUICK CO., 6445 S. Western-av. Prospect 0504.

GRAHAM-PAIGE — 1930 4 DOOR SEDAN, $695; 6 wire wheels; 2 mounted forward; trunk, eqp.; 90 day guar.; terms, trade; no carrying charge. Always open. 2810 W. MADISON-ST.

GRAHAM-PAIGE—LATEST 1929, 4 DOOR sedan, $495; driven 2,390 mi.; 90 day guar.; terms, trade; no carrying charge. ALWAYS OPEN. 2810 W. MADISON.

GRAHAM-PAIGE—615 SEDAN, LATE 1929. Fully equipped; winterfront, 4 speed transmission. Only $340 down, balance to suit. Terms. Miller, 4442 Irving Park-blvd.

GRAHAM-PAIGE—LATE 1929 612 COUPE. Fender wells, fully equipped. Looks and runs like new. $485. Tms. 4442 Irving Park.

GRAHAM-PAIGE—615 SEDAN, 1929; WIRE wheels, side mounts; for bal. due, $895. Finance Co., 6108 Cottage Grove. Plaza 0077.

Hudson 1929 5 Pass. Sedan. Custom built. Like new. Driven very little. $795. Buick Motor Co., 2031 Calumet.

HUDSON—1928 CUSTOM BUILT 4 DOOR sedan; new tires; original finish; $385; terms, trade. 1801 W. 63d-st. Always open.

AUTOMOBILES FOR SALE.

Hudson Brougham $150

"With an O.K. That Counts." LEWIS AUTO SALES. CHEVROLET DEALERS FOR 14 YEARS. 3458 Ogden-av.

HUDSON—SEDAN 1930, DRIVEN ONLY 2,400 miles. We made a loan on this practically new 6 cyl. Hudson and now the original owner cannot redeem it. The car cost over $1,400 new. The total balance now due is $875. Car can be seen at our warehouse. Hub Storage, 2309 S. Keeler-av. Roc. 5500.

HUDSON BARGAINS. 1929 latest type Challenger, 4 dr. sedan; 6 wire whls, fender wells, trunk, etc.; $875. 1929 lat. type Challenger, 4 dr. sed. cust. brghm., long whl. base, fen. wells, etc. $895. TERMS, TRADE. 2721 W. MADISON.

HUDSON—1929 SPT. TOWN SEDAN, SIDE mts.; same as new; cost $1,895, our price, $875; terms, trade. 5816 S. Western. Al. op.

HUDSON—1928 4 DOOR SEDAN, $395; driven 4,200 mi.; 90 day guar.; terms, trade; no carrying charge; always open. 2810 W. Madison.

Hudson Late '29 Spt. Coupe. Rumble seat, $685. 5107 N. CLARK-ST.

HUDSON—VERY LATEST 1929 4 DOOR sedan, $795; driven 2,390 miles; fender wells; 90 day guar.; tms., trade; no carrying chge. Always open. 2810 W. Madison.

HUPMOBILE—1930 DE LUXE SEDAN. Driv. little; 6 disc wheels, side mounts, $1,495; also '29 "8" Sport Rdstr. Real buy, $1,175. Terms. West Side Auto Exchange, 4635-37 W. MADISON-ST.

Hupp '28 Custom 8 Sedan, $485. Terms. 5107 N. Clark

HUPMOBILE—8 1930 5 PASS. DE LUXE sedan; car is just like new; run 1,116 miles; guaranteed perfect; bargain; terms or trade. 3383 W. Madison-st. Always open.

HUPMOBILE—1929 4 DOOR SEDAN, $795; 6 wire wheels, fender mounted; new car guar.; tms., trd. Al. open. 2810 W. Madison.

HUPMOBILE—1929 SEDAN, 6 CYL.; $795; 6 wheels; fender wells; guar.; tms., trd. Fitzpatrick, 6555 Cottage Grove. Mid. 4200.

JORDAN — 8 IN LINE 5 PASS. SEDAN; driven 12,000 miles;looks like new; $275; guar., terms. 1801 W. 63d-st. Always open.

LA SALLE—1928 4 DOOR SEDAN, $985; driven 3,890 miles, 6 wheels, fender mtd.; 90 day guar.; terms, trade; no carrying chge. 18 mos. to pay. Always open. 2810 W. MADISON-ST.

LA SALLE—LATE 1928 5 PASS. COUPE; $1,095; driven less than 4,000 mi.; like new; fully guar. Terms, trade; no carrying chg. 18 mo. Alw. op. 2810 W. Madison.

La Salle Late 1928 Sedan. Excel. cond.; driven 6,000 mi. by owner. $1150. 1108 Pratt-blvd. Rogers Pk. 1752.

LA SALLE—1928 SEDAN, ONLY $775. Wire wheels; guar. like new; tms., trade. Fitzpatrick, 6555 Cottage Grove. Mid. 4200.

LINCOLN 7 Pass. Sedan. Willoughby model. Looks as if it just came from the factory. Has been used very little. Perfect in every detail. Black finish with gold striping. Mohair upholstery. Equipped with 6 wire wheels and fender wells, trunk rack, etc. Tires are like new. A chance to make a real saving in the purchase of this car. Priced at only $3,500. L. W. Shanesy & Co., 2821 Sheffield-av. Lake View 8000.

LINCOLN—7 PASS. SEDAN, DRIVEN 4,761 miles; cannot be told from day it left factory; orig. finish and tires; cost $5,500; for quick sale take $2,500; need money. Terms if desired. 1801 W. 63d-st., cor.Wood.

LINCOLN—JUDKINS COUPE, LATEST '29 built; has 6 wire whls., trunk rack, etc.; very beautiful; $5,330 car for only $3,550; guar.; terms, trade. 2701 W. Madison-st.

LINCOLN—1928 5 PASS. SEDAN, WITH 2 extra seats, like new, only $1,500. 845 Madison-st., Oak Pk. Aus. 3704 or Euc.4532.

MARMON—4 DR., 5 PASS. SED., 6 WIRE wheels, absolutely like new. Also a Coach, guar. perf.; snap. Tms. prop. owners, $70 dn. 7130 S. HALSTED. TRIANGLE 9700.

MARMON—1929 SPT. COUPE, 6 WHEELS, 2 fender mounted, fully equip., $695. tms. 1801 W. 63d-st., cor. Wood. Always open.

NASH—SEDAN, 5 PASS.; VERY LATE model; used very little; 30 day guar.; $270 down; balance monthly; bargain. LANGE BUICK, 3159 N. Clark-st.

NASH—'28 AMBASSADOR SEDAN; 5 PASS. Finish and upholstery like new; motor A1; new tires. A real beauty, only $495. Studebaker Dealers, 3406 Lincoln-av.

NASH — "400" CONVERTIBLE COUPE. Fully equipped; rumble seat; extras. New car in every respect. Driven only 3,600 miles. $585. Terms. Miller, 4442 Irving Pk.

NASH—400, VERY LATEST 1929 4 DOOR sedan; 6 natural wood whls, fender wells, trunk rack; like new; driven 2,100 miles. $775; terms, trade. 5816 S. Western-av.

NASH — 1929-1928-1927, ALL MODELS with GOLD BOND guarantee; priced low; tms. South Side Nash Sales, 1210 E. 63d-st.

NASH—'28 ADV. 6, 5 PASS. SEDAN; NEW duco; motor, tires A1; terms, trade. $650. LANGE, 2635 Milwaukee-av.

NASH—1929 MODEL 400 SEDAN, DRIVEN 6,000 miles. Like new. $785. Tms. 2457 S. Michigan-av. Calumet 6070. Open eves.

NASH—ADV. 6 SEDAN, '29, 5,000 MI., 6 nat. wood whls.; must sac. Fairfax 6048.

NASH—'29 ADV. "400" SEDAN, 4 DOOR; like new; barg.; $865. 6811 S. Halsted.

OAKLAND — LATEST 1929 COUPE; DR. 1,300 mi.; $695; tms. 3327 Milwaukee.

OAKLAND—'29 SPORT SEDAN; 2 MOS. old; equip.; big sav.; tms. 6811 S. Halsted.

OLDSMOBILE—GENUINE 1929 STD. SED., $625; new car guarantee; liberal terms. OLDSMOBILE DEALER, 2505 Milwaukee.

Packard 8 4-43 Phaeton. This beautiful car just traded to us; painted black and green; has practically new tires, wind wings chromium plated, spotlight, and 100% mechanically; guaranteed by us; $1,550. John S. Jackson & Co., Packard Dealers, 7320 Stony Island. Plaza 2000.

Packard 8 Cyl. Limousine. A late model in beautiful condition. Has been thoroughly reconditioned so is mechanically perfect. Interior is in nice shape. A rare value at $650. L. W. Shanesy & Co., 2821 Sheffield-av. Lake View 8000.

PACKARD—SINGLE 6 SEDAN; ABSOLUTEly perfect every detail; snap; terms, property owners $160 down. 7130 S. HALSTED. TRIANGLE 9700.

PACKARD 6 COUPE, 1925. Fully equipped; good mech. cond., $325. 1108 Pratt-blvd. Rogers Park 1752.

PACKARD—SEDAN; 1929 8. 5 pass., nearly new; sac. for quick sale; terms, trade. 7136 S. Halsted. Tri. 9330.

PACKARD—6 CLUB SEDAN, DRIVEN 8,490 miles; chromium plated; pass for new car; $750, terms. 1801 W. 63d-st. Always open.

PACKARD—1930 DE LUXE SED., 6 WIRE whls., fully equip., 2 fender mtd.; cost $2,895; sac. of $800, tms. 1801 W. 63d.

PACKARD—'29 DE LUXE SED.; SIDE MTS. Equip.; $1,495; terms. 6811 S. Halsted.

PEERLESS—1930-6 4 DOOR SEDAN, $895. Like new; used 30 days; 90 day guar. Terms, trade; no carrying chg. Alw. open. 2810 W. MADISON.

PONTIAC—

1929 Pontiacs

Sedans, Coupes, Roadsters, $195 DOWN

BALANCE $29.50 PER MONTH. WRITTEN GUARANTEE—ACT FAST! Call and See at

7718 Stony Island-av.	So. Shore 9060
4949 W. Madison-st.	Mansfield 1062
2473 Milwaukee-av.	Capitol 4300
235 E. 33d-st.	Douglas 6060

COMMUNITY MOTORS, Inc.

PONTIAC—LATEST 1929 5 PASS. SEDAN, $495; driven 1,965 miles; 90 day guar.; terms, trade; no carrying charge. ALWAYS OPEN. 2810 W. MADISON.

PONTIAC—CONVERTIBLE COUPE, LATE 1929. Fully equipped. New car appearance. $235 dn., bal. to suit. Tms. 4442 Irving Pk.

PONTIAC—LATE '29 BIG 6 COACH; LIKE new; exceptional value; see today. LANGE BUICK, 3850 W. North-av.

PONTIAC—CUSTOM SPORT COUPE, 1930, 6 wire wheels, fender wells; low mileage, $575. Terms. 2327 Milwaukee-av. Open eves.

PONTIAC—COACH, LATE MODEL, "GOOD Will" guaranty; $140 down, bal. $29 per month. 4216 IRVING PARK-BLVD.

PONTIAC—LATEST 1929 BIG 6, 5 PASS. sedan; $495; terms. 3327 Milwaukee.

REO—LATEST 1929 FLYING CLOUD SPT. sed., 6 wire whls., 2 fender mtd., latest black color; driven 1,100 mi.; cost $2,275; sac. of $900; guar.; tms., tr. 1801 W. 63d.

REO—1929 FLYING CLOUD SPT. COUPE, used very little; maroon color; rumble st.; fully equip.; $875. terms. 1801 W. 63d-st.

ROOSEVELT—LATEST 1929 STR. 8, 4 DR. sedan; will pass for new car, $575; terms if desired. 5816 S. Western-av. Alw. open.

STEARNS-KNIGHT—5 PASS. SEDAN, 1926. Good tires, repainted; upholstery like new and A1 mechanically. Only $400. 650 Madison-st., Oak Park. Aust. 2102, Euc. 6500.

Studebaker Con. Cpe., $1,275. This beautiful President 8 [used only 3 months] is absolutely like new; the cleanest sport coupe in town; 100 miles free demonstration. 1143 DIVERSEY-BLVD.

STUDEBAKER—BROUGHAM, SPECIAL SIX with two spotlights, bumpers, trunk, snubbers, spare tire, etc. Has attractive mohair upholstery and the finish is bright and shiny; $95. Studebaker Sales, Michigan-av. at 26th-st.

STUDEBAKER—'29 PRESIDENT 8 SEDAN; beautiful 7 pass. sedan with 6 wire wheels, side mounts; in new car condition; snap; terms, trade; property owners $85 down. 7130 S. HALSTED-ST. TRIANGLE 9700.

STUDEBAKER—1928 COMMANDER 4 DOOR sedan, $495; driven 3,890 mi.; 90 day guar.; terms, trade. No carrying charge. 2810 W. MADISON-ST.

Studebaker Latest '28 Sed. COMMANDER; LIKE NEW; $550. 5107 N. CLARK-ST.

STUDEBAKER—6, 1930 DE LUXE SEDAN, 6 wire wheels, fender wells, trunk rack, extras. $875. Tms. 4442 Irving Park-blvd.

AUTOMOBILES FOR SALE.

STUDEBAKER-ERSK.—LATE 1928 SPORT Coupe, $195; driven 4,200 mi.; guar.; tms. trade. Always open. 2810 W. Madison.

Stutz '28 De Luxe Sedan. SERIES BB, ORIG. FINISH, FENDER WELLS, SIDE MOUNTS. ACTUAL MILEAGE 7,531. COST $4,400. OUR PRICE, $1,275. 5107 N. CLARK-ST.

STUTZ—LATE MOD. SPT. PHAETON DEL., 145 in. whl. base, 4 spd. transmission, cutout drs., fully equip.; exceptional val. at $2,350; guar.; tms., tr. 2317 S. Mich.

STUTZ—SPORT COUPE; DRIVEN 13,000 miles; in perfect condition. Price $765. 216 S. KEDZIE-AV.

VIKING—1929 SEDAN, V-TYPE, 8 CYLR. ONLY $1,075. 2230-34 S. MICHIGAN-AV. CAL. 5800.

WHIPPET—6, VERY LATEST 1929 SPORT roadster, $445. Rumble seat. Driven 2,340 mi.; 6 wire wheels, fender mounted. 90 day guar.; terms, trade. No carrying charge. Always open. 2810 W. Madison.

WILLYS-KNIGHT—1930 4 DOOR SEDAN; driven 1,685 mi.; wire wheels; 90 day guar.; terms, trade. No carrying chge. $795. ALWAYS OPEN. 2810 W. MADISON.

WILLYS-KNIGHT—4 DOOR SEDAN; DRIVen 8,629 miles; represents new car; bargain, $295; guar. 1801 W. 63d-st., cor. Wood. Al. open.

AUTOMOBILE LOANS.

CASH

In 10 Minutes—No Delay. DRIVE AS YOU PAY. Auto and Truck Loans.

$350 TO $10,000

CONFIDENTIAL. NO INDORSERS.

15 YEARS AT SAME LOCATION!

WINTER-HIRSCH, 1842 S. Michigan-av. PHONE CALUMET 4586.

MONEY FOR TAXES

OR FOR ANY OTHER PURPOSE. Use your car as collateral While you drive. No lien or assignment of property. LOWEST RATES! No endorsers. Confidential. Cash the same day without Red Tape. ESTABLISHED 1919.

Automobile Bonding Company

6760 STONY ISLAND-AV. Fairfax 8206.
4802 N. WESTERN-AV. Ravenswood 5100.
7850 S. HALSTED-ST. Triangle 0807.
4734 W. MADISON-ST. Austin 3906.
2954 E. 89TH-ST. So. Chi. 0147.
2511 N. KEDZIE-BLVD. Capitol 4166.
105 W. MONROE-ST. Randolph 7992.

1¾% PER MONTH

$ 200 Loan for 1 month, cost	$ 3.50
$ 500 Loan for 1 month, cost	$ 8.75
$1,000 Loan for 1 month, cost	$17.50

Loans made from 1 month to 18 months. DRIVE AS YOU PAY.

NO RED TAPE. NO ENDORSERS. NOTES REFINANCED.

STAR FINANCE CO. 1525 E. 53d-st. Mid. 0728. 2325 S. Mich.-av. Vic. 4444. HAMMOND OFFICE, 1st Trust Bldg. Ham. 1454.

CASH ADVANCED IN 15 MINUTES.

AUTOS and TRUCKS. Drive as You Pay—No Indorsers. Strictly Confidential—Notes Refinanced.

Motor Car Finance Co. 2411 S. Michigan. Cal. 7272. SOUTH SIDE BRANCH. 6227 Cottage Grove-av. PHONE DORCHESTER 2520. S. S. Branch open till 7 p. m.

Vacation Money! Tax Money!

Borrow Now! Pay Later! QUICK, CONFIDENTIAL SERVICE. YOUR SIGNATURE IS SUFFICIENT. DRIVE AS YOU PAY. NOTES REFINANCED AND REDUCED.

Gordon Motor Finance, 2239 S. Michigan. Vic. 3500.

MONEY LOANED

ON YOUR CAR WHILE YOU WAIT. DRIVE WHILE YOU PAY. Notes Reduced or Refinanced. GARFIELD MOTOR CO., S. E. Cor. 55th and Wabash and 7715 S. Halsted-st. ENGLEWOOD 0027.

Auto Loans—Refinancing. $100 cost you $8.00 for 3 mos. No endorsers. Quick service. Low rates. Your present notes reduced or your present car bought for cash. KULLBERGER, 1441 E. 75TH-ST. OPEN EVES AND SUN.

BORROW WISELY

Auto loans—any amount; notes refinanced; strictly private; no indorsers; lowest rates; representative will call—on request.

Majestic Investment Corp., 105 W. MONROE-ST. RANDOLPH 4364. 2139 S. CICERO-AV. ROCKWELL 2000.

Auto Bankers Since 1912. 747 MADISON-ST., OAK PARK. 1240 S. MICHIGAN-AV. 1217 DEVON-AV. 6838 STONY ISLAND-AV. LEWIS E. BOWER. OPEN EVENINGS BY APPOINTMENT.

LET ME PLACE AN AUTO LOAN FOR you without indorsers. Low rates. Quick, confidential service. Garage on lower level this building. Take elevator to Room 1905 Engineering Bldg., 205 Wacker-dr. Miss Koenig. Central 4006.

PAY NO INTEREST. STORAGE CHARGES ONLY. Any Amount Advanced on Your Car. BONDED WAREHOUSE PLAN. 1238 S. Michigan-av. Calumet 1802.

ASK FOR OUR AUTO LOAN RATES! Personal, Courteous, Immediate Service. TENNANT FINANCE CORP., 2447 S. Michigan-av. Calumet 7100.

FOR LOANS—CALL FRANKLIN 8997. A sincere, friendly service. Money same day. No indorsements. Park downstairs. If you prefer representative will call day or eve. R. K. EVANS, Rm. 933, 228 N. La Salle-st.

$300 COSTS $30. NATIONAL FINANCE CO., 155 N. Clark-st., Room 605. Cen. 5534.

LOANS BY PHONE. NOTES REDUCED. CALL STATE 1919. Car Owners' Finance Co., 127 N. Dearborn.

AUTO LOANS — REFINANCING; DRIVE while paying; no indorsers; confidential; low rate. ASSOCIATED DISCOUNT CO., Room 925, 166 W. Jackson. Wabash 2116.

AUTOMOBILE LOANS — LOWEST RATES. Always open. Phone Van Buren 3201. 2810 W. MADISON-ST.

AUTO LOANS — REFINANCING; LOW rates; quick, confidential serv. Automobile Finance Co., 4052 Madison. Van B. 9266.

AUTO LOANS—PRESENT NOTES REDUCED. AUTO LOAN CO., 4812 Irving Park-blvd. Palisade 0447.

AUTO LOANS. NOTES REDUCED. AETNA ACCEPTANCE CO. 4554 Broadway. Rm. 247. Longbeach 5860.

U. S. FINANCE AND MORTGAGE CO. 10 minute service; lowest rates; confidential; parking. 721 N. Michigan. Superior 7083.

AUTO LOANS, REFINANCING. NEV. 9461. S. J. Jefferies, 417 S. Sacramento-blvd.

AUTO CREDITS FOR SALE.

$300 PONTIAC CREDIT, BEST OFFER; private party. Yards 0418.

LOANS.

Personal, Property, and Salary.

Need Money?

$10 TO $300. QUICK CONFIDENTIAL SERVICE. LOANS ON FURNITURE AND AUTOMOBILES.

INTEREST REGULATED BY STATE LAW.

No signatures are necessary except husband's and wife's. Repayment is adapted to your income.

WE MAKE SALARY LOANS. Investigate Without Obligation. CALL, WRITE, OR TELEPHONE

METRO LOAN CO. Business Established 1887. AN OFFICE IN YOUR NEIGHBORHOOD.

METRO LOOP, 120 S. State-st. Randolph 3468
METRO NORTH, 4803 Lincoln-av. Longbeach 3457
METRO NORTHWEST, 4013 Milwaukee-av. Avenue 0443.
METRO WEST, 9 S. Kedzie-av. Kedzie 1437
METRO OAK PARK, 137 Marion-st. Village 6886
METRO SOUTH, 6306 Cottage Grove-av. Hyde Park 0604

UNDER STATE SUPERVISION.

TAX MONEY Lowest Rate

In Chicago On Household Loans $100 to $300

NO INQUIRIES of your employer, your friends, relatives or tradespeople.

NO ENDORSERS. Loans on signature of husband and wife only.

COME IN OR PHONE, or write for a representative to call at your home.

LOOP:
77 W. Washington, 10th fl. State 0151.
105 W. Madison, 14th fl. Franklin 0885.
105 W. Monroe, 5th fl. Central 2559.

SOUTH:
6856 S. Halsted-st., 2d fl. Englewood 5534.
736 E. 63d-st., 2d fl. Fairfax 2839.
841 E. 63d-st., 4th fl. Plaza 8360.

SOUTHWEST:
6255 S. Ashland, 2d fl. Hemlock 4510.
2355 W. 63d-st., 2d fl. Republic 4472.

WEST:
9 S. Kedzie-av., 3d fl. Van Buren 0100.

NORTHWEST:
2958 Milwaukee-av., 2d fl. Capitol 3440.
4710 Irving Park, 2d fl. Pensacola 4570.

NORTH:
1951 Irving Park, 2d fl. Buckingham 1008.
4753 Broadway, 11th fl. Longbeach 7163.

SOUTH CHICAGO:
9130 Commercial, 2d fl. South Chicago 0103.

OAK PARK:
1140 Lake-st., 3d fl. Euclid 503.

Household Finance Corporation

IMMEDIATE LOANS

$10 TO $300. LEGAL RATE. On Your Signature Only. An Unequaled Service. No Co-Makers. No Mortgages—No Red Tape.

REPAY ANY DAY, WEEK, OR MONTH TO REDUCE THE COST.

CALL AND LEARN—YOU WILL BE DELIGHTED WITH OUR SERVICE.

FURNITURE LOANS MADE IF REQUESTED.

LOCAL LOAN CO. UNDER STATE SUPERVISION. 6 Offices:

27 W. WASHINGTON.	RANDOLPH 6210.
1200 N. ASHLAND.	BRUNSWICK 3100.
6335 S. HALSTED.	WENTWORTH 4150.
4010 W. MADISON.	KEDZIE 5900.
4013 MILWAUKEE-AV.	AVENUE 1400.
8 N. OGDEN.	HAYMARKET 4700.

CONFIDENTIAL LOANS $10 TO $300

ON HOUSEHOLD GOODS, SALARY, ETC., AT LEGAL RATES.

No deductions, no commissions, no investigations among your friends, relatives or neighbors.

You can get the full amount of the loan immediately and have three to twenty months to pay.

We maintain a dignified, confidential loan service, and serve you in a friendly, helpful way.

If you are unable to call at our offices, WRITE OR PHONE, and we will call to see you.

C. C. ERD, 7 S. DEARBORN-ST. ROOM 916. PHONE, CENTRAL 4733-4734.

Household and Salary Loans $50 TO $300. LEGAL RATES. EASY PAYMENTS. CONFIDENTIAL METHODS. STATE SUPERVISION. If you are in need of immediate cash to pay taxes, rent or other pressing obligations, don't hesitate to make use of our liberal loan service; we aim to serve all worthy applicants with promptness. Call personally, write or telephone Central 1060. CHICAGO FINANCE CO., ROOM 1301, 11 S. LA SALLE-ST.

QUICK LOANS. $10 TO $300 ON SALARY, FURNITURE, STOCKS, BONDS, OR REAL ESTATE. To make a confidential legal rate loan only one call at our office is necessary. Estab. 35 years. State supervised. Pay Any Time to Reduce Cost. MASON FINANCIAL CO., ROOM 910. 8 S. DEARBORN. PHONE CENTRAL 3516 OR 5059.

SALARY OR FURNITURE. LINCOLN LOAN COMPANY, 4804 N. Kedzie-av. Irving 9886. 4010 W. Madison. Nevada 1186. 718 W. 63d-st. Englewood 4550.

BUSINESS LOANS up to $10,000 on Factories, Shops, Restaurants, Trucks, Laundries, Furn. Apt. Houses, on fixtures and equip. Easy time payments. F. Boland, 215 W. Randolph. Franklin 1966.

QUICK FRIENDLY SERVICE FOR HONEST BORROWERS NEEDING $50-$300. COLONIAL FINANCE CORPORATION, 20 E. Jackson, Room 1503. Harr. 9094.

PERSONAL LOANS. SOL H. SEIGEL & CO., 160 N. La Salle-st. Franklin 2958-9.

LOANS—$10 TO $300. HARRY PALMER & CO. 163 W. Washington, R. 211. Rand. 1090.

PERSONAL LOANS. LOW RATES. UNION DISCOUNT CORPORATION, 30 N. DEARBORN-ST. CENTRAL 3370.

PERSONAL LOANS AT $8 PER $100. CAPITAL SECURITIES CO., 105 W. Adams-st. Suite 1205. Rand. 2811.

LOANS.

Personal, Property, and Salary.

LOANS SALARY AND FURNITURE

We realize when you are in need of money you want it at once. It is our aim to make all salary loans on your first call at our office. Furniture loans made the same day you apply.

IMPERIAL CREDIT CO., UNDER STATE SUPERVISION. SUITE 1100, 30 W. WASHINGTON-ST. FRANKLIN 8924.

$1 TO $1,000 LOANED on diamonds, watches, jewelry and silverware. 1% a month; no extra charge. FIRST STATE PAWNERS SOCIETY, 42 S. Clark-st.

WARD OFF WORRY OR EMBARRASSment—Salary or furniture loans. T. B. Ward, 8 S. Dearborn, Rm. 612. Rand. 2060.

BUSINESS OPPORTUNITIES.

BAKERY—IN HEART OF SUMMER REsort colony; business just opening up; family trouble; no reasonable price refused. Address L A 44, Tribune.

BAKERY—GOOD 79TH-ST. LOCATION; DOing $500-$600 week; sac. on acct. of other bus. interests. Address E 175, Tribune.

BARBER SHOP for sale or rent. Complete, modern 4 chair barber shop. Good location. Cheap rent. Long lease. Call Superior 4692. Real Estate Department.

BARBER SHOP AND BEAUTY SHOPS— For Sale—Also fixtures, new and used. PAIDAR CO., 1120 N. Wells-st. Div. 0200.

BEAUTY SHOP. Something different. Must be seen to be appreciated. Estab. 4 yrs. Buck. 2438.

BEAUTY PARLOR—FOR SALE—SUPPLIES, equipment; cash, easy terms. Catalogue sent. GIBBS & CO., 21 S. Wabash-av.

BEAUTY PARLOR—EST. 10 YRS.; OWNER go to Europe. 639 Diversey-pkwy. R. 220.

BILLIARD HALL—6 TBL., SAC. QUICK sale. 9325 Cottage Grove. Chester 0304.

CANDY STORE—ACROSS FROM SCHOOL; 4 nice rms.; sac., $265. 1834 Belmont.

CHECKER CAB MEN— Earn more than a living. We furnish the business. See Mr. Green today. CHECKER TAXI CO., 1401 W. Jackson.

CIGAR STORE AND SODA FOUNTAIN, magazines and school supplies; corner store. Must sell very cheap. Good reason. 1201 W. Chicago-av.

Cleaning Plant for Sale. Good equipment; an attractive bargain; good location. 6250 University-av. Phone Dorchester 4130.

CLEANING AND TAILORING—LOCATED on North Side; good bus.; 2 press. machines; new trk. Address N A 136, Tribune.

CLEANING, DYEING, TAILOR STORE— Doing $250 wk.; rt. $85 mo.; price $1,800; terms. Norshore Tailors, 6722 Sheridan-rd.

CONFEC.—NR. 2 SCHLS.; LGE. LIV. RMS. Very reas.; do good bus. 4907 Fullerton.

DELICATESSEN — LOCATED IN PARK Ridge; new, large; clean stock; all mod. equip.; est. 7 years; doing $40 per day and better. Address K P 329, Tribune.

DELICATESSEN — FIRST CLASS, TRANSfer corner; stands investigation; Northwest Side; reasonable. No agents. Phone Capitol 3583.

DELICATESSEN—DOING LARGE STEAM table bus.; choice North Side loca.; sales $900-$1,400 week; same own. 5 yrs.; price $7,000; no brokers. Address E 418, Tribune.

DELICATESSEN—MEAT MARKET—BARGS. New and used. Lowest prices and terms. Julius Bender, 901 W. Madison. Mon. 1710.

DELIC. STORE—RESID. DISTRICT; DOING good bus.; reas. Estabrook 2387.

DRESS SHOP—WELL ESTAB. IN EXC. LOC. Price very reas.; must sell at once. Salman Frock Shop, 129 N. Cicero-av. Phone Estebrook 2437, for appointment.

DRUG STORE—WELL STOCKED, BEAUTIful fixtures, 22 ft. fountain lunch, business established and growing. Good reason for selling. 4720 Diversey.

FORWARDING COMPANY — PARTNER with $25,000 to take half interest in est. bus.; salary $100 a wk. and profits; chance to make $15,000 to $20,000 yearly. Address N A 131, Tribune.

FOUNTAIN AND RESTAURANT—ESTABlished business; sell stock and fixtures, reasonable price; located in Lake county, Illinois, lake region. Address K P 330,Tribune.

FRUIT STORE—FOR SALE—GOOD REAsons. 5122 Fullerton. Berk. 7449.

GARAGE — 150 CAR; GOOD LOCATION; only $5,000. Al Weiss, 33 N. La Salle.

GAS STATION—63D-ST. Going business; must sell at once; partners disagree. Phone Hemlock 3317.

GAS STA., TIRE REPAIR SHOP—EST. 9 yrs.; 10,000 gals. mo. Reas. 332 W. 113th.

GROCERY, DELICATESSEN—COR. STORE with 4 rm. flat; stm. ht.; rent $62 mo.; gd. lease; $650 to $700 wkly. bus.; will stand close investigation. 1816 Wellington. Open till noon, Sunday, 7 p. m. wk. days.

GROCERY, FRUIT, VEGETABLE STORE —1 mile west of city limits on Madison; established 22 years; well stocked; doing good cash business; can be bought at a surprisingly low price. Forest 73.

GROCERY - DELICATESSEN. Service and self-service; modern; doing over $800 weekly; quick sale. Address H S 140, Tribune.

GROCERY AND FRUIT SHOP, ICE CREAM and Cigars—Sell on account of other business; living quarters in rear. 6558 Ellis-av.

GROCERY AND DELICATESSEN; MUST BE sold at once; reason, woman and 2 small children can't run bus. 509 E. 31st-st.

GROCERY AND MARKET—EST. 40 YRS.; oldest on S. S.; do good bus. 750 E. 45th.

ICE CREAM, RESTAURANT, AND CONfectionery For Sale—In good business town 60 miles west of Chicago, doing a good business; bargain for quick action. Address L A 45, Tribune.

INVESTMENT—MAN WILLING TO INVEST $2,000 and full time in local business; money secured; should clear $5,000 and up yearly; must be honest, willing worker, with car; nothing to sell; income $300 per mo.; one-half of the earnings above this income reinvested, assuring rapid increase in earnings; give telephone, address. Address N D 454, Tribune.

LAUNDRY—SMALL, EST. 2 YR.; FAST grow. little Michigan town; no comp.; sell acct. illness. Address J J 247, Tribune.

LUNCH ROOM, SANDWICH SHOP—GOOD location; new fixtures; cheap rent, $80. See owner, 3412 Lawrence, or call Briargate 1945 after 6 p. m.

MACHINE SHOP—DOING TOOL AND DIE work and general jobbing; $3,000 cash. Call Mansfield 3855.

MACHINE SHOP—COMPLETE; GOOD BUSIness; nr. loop. Address K B 399, Tribune.

MFG. PLANTS MECHANICAL DEVICES put in production, Industrial Locating Co., 7 S. Dearborn-st.

MILLINERY SHOP—CLARK, NR. NORTH-av.; est. 10 yrs.' high grade clientele; lr. living rms.; rt. $115; pr. $1,700. MR. McKINLEY, Del. 3975.

RESTAURANT SACRIFICE. For quick sale; fully equipped, up to date; small down; in city. 6845 S. Halsted.

RESTAURANT—COMPLETELY OUTFITTED well estab. Doing excel. business. Good reas. for selling. 4712 Diversey-av.

RESTAURANT-COFFEE SHOP—LOOP; 5 year lease; reasonable. 534 S. Dearborn-st.

RESTAURANT—5915 S. STATE-ST. MONEY maker; good location; reas. price.

ROOMING HOUSE. Why worry about empty rms.? Have yr. round contracts with schools; sell this week; lvg. city. Address N P 58, Tribune.

RMG. HSE.—54 RMS., HYDE PK. 5 y. l.; rt. $350 mo.; nly. dec.; gd. furn. I. C. trans.; nets $500 mo.; pr. $5,500; tms. Steinbock & Alexander, Inc., State 2386.

ROOMG. HSE.—20 RMS. ½ BLOCK LINCOLN Park. Good income; newly furnished; splendid World's Fair loc. Long lease. Price $1,600. 2151 N. Clark. Diversey 0558.

SCHOOL STORE—LIGHT LUNCH, FOUNtain; reas. Ph. Grove Hill 0156.

TIRE AND BATTERY SHOP—REASONAble; established 10 years; centrally located. Lemont 209. Write Williams, Canal-st. at Lemont-st., Lemont, Ill.

VARIETY STORE—NOTIONS, SODA FOUNtain and cigars. Philip Kuffel, 3500 W. Diversey.

MAN WILLING TO INVEST $2,000 AND full time in local business; money secured; should clear $5,000 and up yearly; must be honest, willing worker with car; nothing to sell; income $300 per mo.; one half the profit above this amount reinvested, assuring rapid increase in earnings; this business available in Joliet, Rockford, and South Bend, Ind. Give telephone. Address N D 460, Tribune.

BUSINESS OPPORTUNITIES WANTED.

WTD. TO BUY—OR SECURE CONTROL manufacturing company, preferably old established and with machine shop; give complete details. Box 232, Oak Park, Ill.

YOUNG MAN, 27, WILLING TO LEARN your business, buy or become partner. Inv. $500 to $1,000. Butcher, hdw., rest., or oth. profit bus. Full det. Address A 511, Tribune.

MOTOR TRUCKS TO RENT & WANTED.

Reliable South Side Man with new stake truck wtd.; steady city hauling; reply fully. Address N E 408, Tribune.

WTD.—CONTRACT HAULING WITHIN 150 m.; new 7 ton tractor-trailer; stake body; 15x7x6 ft.; reas. Gaffney, Nev. 0794.

AUTO ACCESSORIES, REPAIRING.

DON'T TRADE YOUR CAR. SEE US FOR REPAIRS; 10 MONTHS TO PAY. 6247-51 Broadway. Phone Rog. Pk. 2467.

MOTORCYCLES AND BICYCLES.

FOR SALE—ALL 1927, '28, AND '29 HARleys; act quick for best selection; terms. Open eves. KEMPER, 1507 S. Michigan-av.

50 HENDERSONS, LIKE NEW, $75 AND up; terms. 3517 W. North-av. Alb. 2790.

AUTO TIRES.

SLIGHTLY USED TIRES, ALL SIZES, $1.50 up. Serlin Tire Co., 1400 S. Michigan-av.

HOUSEHOLD GOODS.

Central.

VACUUM CLEANER FOR SALE CHEAP— New, guaranteed, well known make. Ph. Longbeach 9808 for more information.

South Side.

Furniture & Rugs

500 pieces of slightly used and sample furniture and rugs must be sold at once.

BEAU. MOTHPROOF PARLOR SET	$48
IMPORTED LINEN FR. PARLOR SET	$67
BEAUTIFUL WALNUT DINING SET	$55
SOLID WALNUT BEDROOM SET	$68
3 PIECE WALNUT BEDROOM SET	$45
WALNUT DINING ROOM SET	$39
9X12 WILTON RUGS	$19
9X12 FRENCH WILTON RUGS	$27
5 PIECE OAK DINETTE SET	$19

AND MANY OTHER BARGAINS.

Available Household Corp., 7732 Stony Island-av. OP. DAYS, EVES. TO 10; SUNDAY TO 6.

CASH SALE

while $15,000 worth of furniture, rugs, clocks, and general household goods last, we will close out same to the furniture buying public at 50c on the dollar. Oakland Furniture Jobbers, 3977 COTTAGE GROVE, 2D FLOOR.

4 Rooms Complete, $185

Only $15 Cash Required. Liberal terms to suit your convenience. KESSEL BROS. FURN. CO. 4312 COTTAGE GROVE-AV. OPEN EVENINGS TUES., THURS., SATUR.

RUGS AND CARPETS. 1,500 assorted rugs, all sizes accum. at our plant, Chinese, Orientals, Wilt., Axm., Velv., runners, etc. Lowest priced rugs in Chicago. ASK YOUR NEIGHBOR. KLEVER [SHAMPAY] KARPET KLEANERS. 4631 Cottage Grove. 4338 W. Madison. Open Tues., Thurs., Sat. until 9 p. m.

LIKE NEW, GEN. WALNUT BEDRM. SET, $48; Mothproof Parlor Set, $45; Walnut Dining Rm. Set, $36. ATLAS, Open eves.,Sun. 6142 COTTAGE GROVE-AV.

BEAUT. HD. CARVED PARLOR SET, 3 Chinese rugs, 6 pc. walnut bdrm. set, 9 pc. elaborate wal. din. set, lamp, radio, etc.; used 8 mos.; all or pt.; no reas. off. refused. Gersh's, 7732 Stony Island.

MOHAIR FRIEZE PARLOR SET, $50; WALnut dining room set, $40; complete walnut bedrm. set, $45; 9x12 Wilton rug, $20, etc. Bargain. A. C. Nelson, 6910 Cottage Grove.

5 RMS. OF BEAUTIFUL FURN., PARLOR, bedrm., dining rm., lamps, tables, etc.; barg. for quick sale. 2148 E. 69th-st., 2d.

PARLOR, DINING, AND BEDRM. SUITES, iceboxes, radios, lamps and mirrors; tms. Garfield Furniture Co., 5931 S. State-st.

HOOVER VACUUM CLEANER — LATEST mod. with attachments, $20. Stewart 4224.

ENT. FUR. BUNG., LIKE NEW; WILL SEP. Very reas. 8051 Chappel-av. Sag. 4817.

North Side.

$60,000 BANKRUPT STOCK of brand new furniture, to be sold at once. Mothproof parlor set, $54; linen parlor set, $69; walnut dining room set, $45; bedroom sets, $69; pull up chairs, $6.75; Wilton rugs, buffets, Coxwell chairs, tables, cedar chests, lamps, mirrors. These are only a few of the many bargains. Breakfast set. PINK. 6542 N. CLARK-ST. Open daily till 10 p. m., Sunday till 5 p. m.

WILL SELL FOR CASH bankrupt stock of high grade furniture; linen jacquard parlor sets, $59; silk mohair parlor set, $89; linen frieze parlor set, $119; walnut bedroom sets, $59; walnut dining room sets, $49; also bargains in Wilton rugs, chairs, and lamps. In REMER'S. 5822 N. WESTERN-AV. Open daily till 9 p. m., Sunday till 5 p. m.

GOOD USED FURNITURE. Dressers, $5; kitchen cabinets, $7.50; room size rugs, $7.50 and up; bed outfits, $8; wardrobes, $9.50; dining table, $5; dabeds, comp., $7.50; overstuffed par. suites, $29.50; cabinet gas ranges $10. Easy terms. BIG CITY FURNITURE CO., 819 N. CLARK NEAR CHICAGO-AV.

RUGS! RUGS! LEFT AT OUR PLANT TO BE SOLD. ALL SIZES, PATTERNS, AND COLORS. ROYAL WILTONS, WILTON VELVETS, AXMINSTERS, DOMESTIC ORIENTALS. IMPERIAL DYERS & RUG CLEANERS, 2123-33 LINCOLN-AV. FREE DEL. Open Tues., Thurs., Sat. to 9; Sun. to 1 p.m.

New or Used Furniture cheap for quick sale. Parlor, din., bedrm., brkfst. sets, odd pieces. Large selection of used rugs, all sizes. Also complete outfits. Chi-Oak Park Furniture Co., 3531 N. Clark. Buckingham 0949. Open eves., Sun. till 6.

FOR SALE—PARLOR SET, BEDROOM SET, library table writing desk; bargain. Sunnyside 9779. 1st apt., 4728½ Beacon-st. Sanches.

BERKEY & GAY SIX PIECE BURLED walnut bedrm. set. Hollycourt 2368. 6253 Sheridan-rd., Apt. 23.

BEAUTIFUL HOME FURNITURE; ALL OR any part; also books, paintings, and statuary. Phone Ravenswood 5611.

RUGS—PERSIAN, ORIENTAL; BARGAINS; Bashan, Sarouk, Bigar, and others; all sizes. J. BABA, 710 Oakdale-av. Bitt. 7254.

ODD PIECES OF FURNITURE, VERY REAsonable. Call at once. Ardmore 2386.

GUARANTEED USED ELECT. WASHERS, $25 and up. E. L. Burch, 1214 Wilson.

Northwest Side.

We Sell New Furniture for less than the price of used furniture.

$105 7 Pc. Walnut Dining Room Set	$49.50
$200 3 Pc. Living Room Set	59.50
$150 3 Pc. Bedroom Set; Walnut	49.50

JACOBSON Furniture Co., 2874 Milwaukee.

West Side.

JUNE BRIDES. HIGH GRADE FURNITURE left on our hands to sell at once. 21 parl. sets, 18 wal. dining sets, 16 wal. bedrm. sets, 12 oak brkfst. sets, $17; 82 Wil. vel. rugs, $23; also Servian and Gulistan, odd chairs, lamps, etc. $750, four-room outfit, $295. Must be seen to apprec. TUFTS bldg., 4444 W. MADISON-ST. OPEN DAILY 10 P. M. SUN. 5 P. M.

YOUNG COUPLES. Chance to buy 4 rms. high grade furn. for $275; also have 37 lots parl., din., bedroom sets Gulistan, Servian, Wilton rugs placed with us for quick disposal. Eves., 10; Sun., 5. Powers Bldg., 4025 Madison.

LOOK!

4 RMS., REFINISHED FURN.	$ 75
4 RMS., NEW FURNITURE	175

TERMS — WILL SEPARATE — OPEN EVES. A-B-C, 2525 W. MADISON.

BARGAIN FOR CASH—2 AND 3 PIECE parlor sets, $59; 7 pce. wal. dining sets, $55; 3 pce. wal. bedrm. sets, $49; 5 pce. oak breakfast sets, $10. All kinds rugs half price. Open till 10 p. m., Sunday till 5. Collins Bldg., 5114-16 W. Madison-st.

MUSICAL INSTRUMENTS.

Pianos and Players.

FOR SALE—UPRIGHT PIANO, BEAUTIFULly inlaid, $50,000. Address Mrs. Minnie Noura, 12030 Yale-av., Chicago, Ill. Call Pullman 8896 Monday, between 10 and 12.

BARGAINS IN USED PIANOS, $25 UP; ALL makes; 100 to select from. SCHULTZ, 2255 W. MADISON-ST.

RENT A NEW PIANO; BABY GRAND, $10 a month; midget upright, $6 a month. CABLE PIANO CO., Wabash and Jackson.

MASON & HAMLIN—MODEL "A" PARLOR grand, like new; reduced $575; easy terms. WYMAN'S, 600 Republic Bldg., 209 S. State.

USED PIANOS TO RENT—$1 A MONTH. year's contract; cartage. Kimball Factory, 2631 W. 26th-st. Phone Lawndale 3862.

BUSINESS SERVICE.

OLD EST. CLOTH. STORE, NOW OUT OF bus.; shelv. all left; now radio store; wants line men's straw hats, shirts, hose, etc., as side line, on comm. or cons. Address L X 28, Tribune.

I WANT TO COME IN CONTACT WITH man who writes stories. An idea. Address A 78, Tribune.

PATENTS PROCURED — EASY TERMS. Booklet free. Practical inventions financed or marketed. SANDERS, 538 S. Clark-st.

MOVING AND STORAGE.

LONG DISTANCE MOVING;GO ANYWHERE any time; 12 hour service in radius of 300 miles, bus type van. Scott Storage and Van Co., Englewood 1791.

LONG DISTANCE MOVING — LOADS INsured. Work guaranteed. Associated Movers,6805 South Chicago-av. Wentworth 2477.

STOCKS AND BONDS.

NOTICE TO BONDHOLDERS OF MALDEN apartments, 4715 and 4717 Malden-st. We have information of interest to holders of bonds on this bldg. Communicate immediately. Address E 179, Tribune.

IMMEDIATE PURCHASE OF BONDS OR stocks for my LAKE COTTAGE near city. Mrs. Stevens, Cen. 6831, R.1403, 139N.Clark.

BUILDING MATERIALS.

ROOFING, $1.25 PER ROLL. New doors, $2.75; oak base blocks, 3c. CHICAGO MILLMEN'S CLEARING HOUSE, 2431-33 Irving Park-blvd. Key. 7370. Open Thurs. and Sat. till 9 p. m.

MORTGAGES FOR SALE.

FOR SALE—2D MTGE., $1,300, PAYABLE mo., colored owner. Will collect and guarantee payments. Address N H 205, Tribune.

Woman Leads Chase for Autoist Who Killed Boy—Senator Johnson's Files Again Ransacked by Thieves

KILLED BY AUTO— Harold Schiff, 10 years old, run down at Montrose and Clarendon avenues.
(Story on page 6.)

PURSUES DRIVER. Mrs. Oranne Day, teacher, who got license number of man whose auto killed boy.
(Story on page 6.)

[Pacific and Atlantic Photo.]

WHEN CHICAGO GANGSTER WAS TAKEN TO JAIL AT MIAMI, FLA. Al Capone, his face covered with a handkerchief, and three members of his gang, on way to Miami cell. They were released, and later Capone tried to get a federal injunction forbidding his arrest by the Miami officials, but failed.

SENATOR'S FILES ROBBED A SECOND TIME. Senator Hiram Johnson of California looking over papers after first robbery. The pilferers again ransacked the files yesterday. [Associated Press Photo.]
(Story on page 1.)

HURT IN TUNNEL. Miss Mary Kevil, one of six autoists injured in bore under river.
(Story on page 6.)

SURRENDERS AS POLICE SEEK TO ARREST HIM. Edward Hartz (right), East Chicago, Ind., whose auto killed Harold Schiff, 10 years old, being examined by Sergt. C. M. Mueller.
(Story on page 6.)

[TRIBUNE Photo.]

IT IS TO BE TULIP TIME IN HOLLAND, MICH., ALL THIS WEEK. Mrs. Faye Jaynes of Flint, Mich., inspecting bed of rose pink tulips in Centennial park at Holland, which town will celebrate Tulip week following southwestern Michigan's Blossom week fetes.

KILLED BY ROBBERS. Edward Karesch, bartender in Westmont roadhouse, shot down.
(Story on page 1.)

AUTO CRASHES IN THE WASHINGTON STREET TUNNEL. Partition wall at bottom of street car bore into which auto crashed at point indicated by cross. Six in the car were injured.
(Story on page 6.)

[Associated Press Photo.]

MEXICAN ACE IS KILLED. Col. Pablo Sidar dives into sea off Costa Rica and is lost.
(Story on page 1.)

[Pacific and Atlantic Photo.]

BREAKS 3 RECORDS. Frank Goldsborough, 19, back in New York, after spanning United States.
(Story on page 13.)

KILLED IN PLANE. James O. Curwood, son of late novelist, crashes at Owosso, Mich.

[TRIBUNE Photo.]

WHERE MAN WAS KILLED BY GANG WHO LATER ROBBED CUSTOMERS. John Bangert's roadhouse at Washington street and Naperville road, where Edward Karesch, bartender, was shot down by leader of bandits whom he is believed to have recognized.
(Story on page 3.)

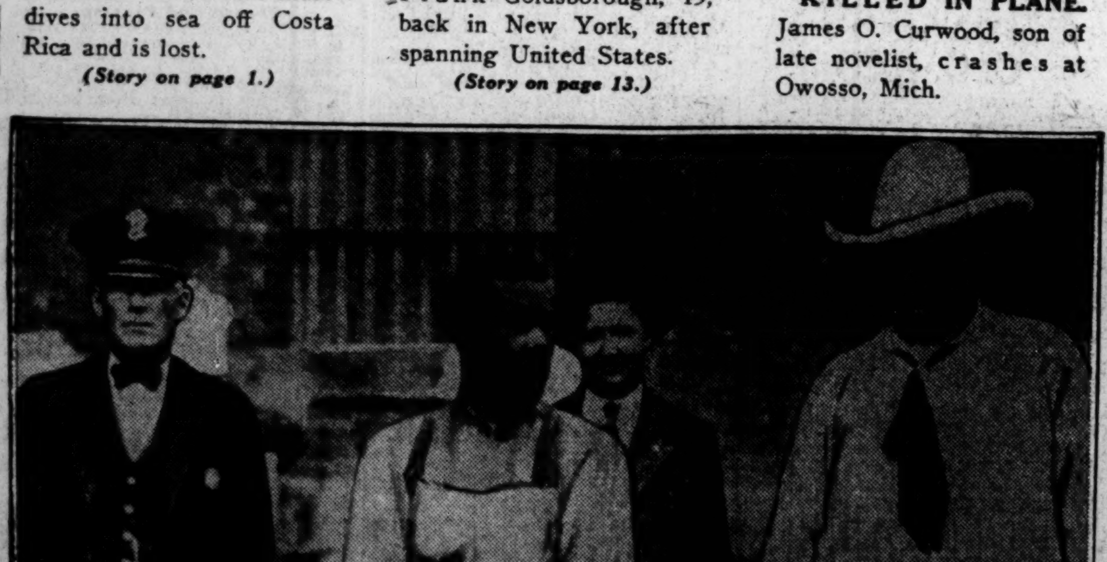

VICTIM OF LYNCHERS AS HE APPEARED BEFORE BEING BURNED TO DEATH. George Hughes, who was burned to death in vault of Sherman, Tex., courthouse by mob, with men who tried to save him from rioters but were unable to do so.
(Story on page 6.) [Pacific and Atlantic Photo.]

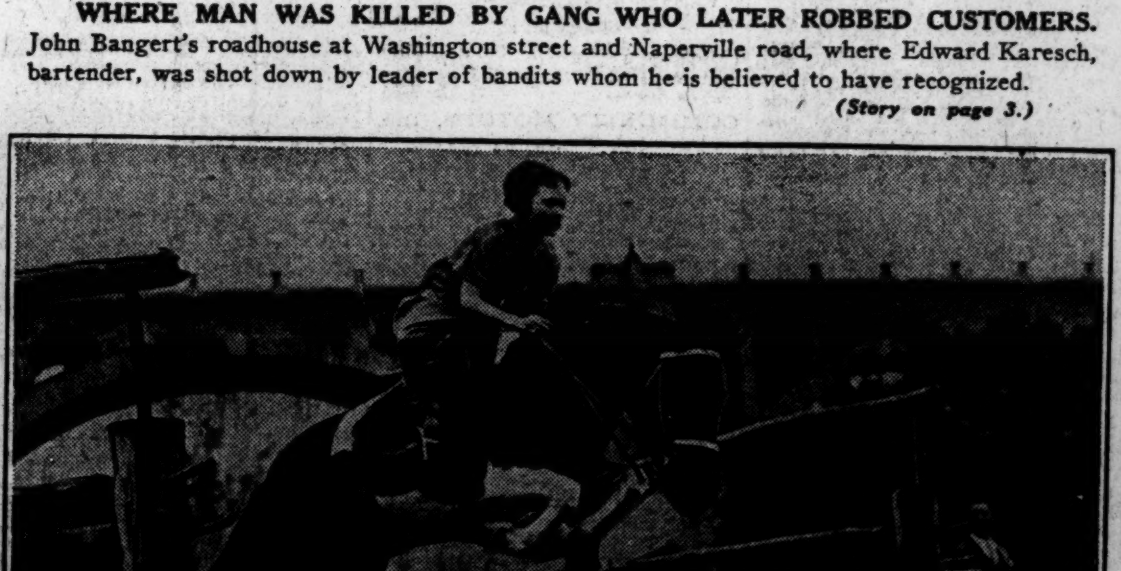

[Pacific and Atlantic Photo.]

DAUGHTER OF SENATORIAL CANDIDATE SHOWS FLASH OF HORSEMANSHIP. Ruth Elizabeth, daughter of Mrs. Ruth Hanna McCormick, clearing a hurdle on the bridle path in Rock Creek park, Washington, D. C.

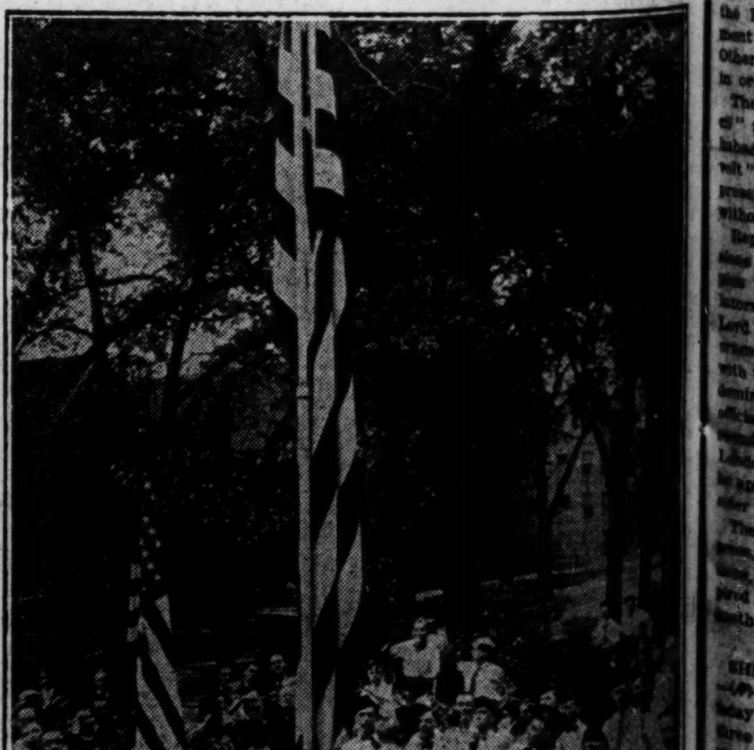

LEGION POST HONORS GOLD STAR MOTHERS. Lafayette post of the American Legion raises and dedicates new flag at 2431 Rockwell street to mothers of their comrades who lost their lives during world's war.
(Story on page 35.) [TRIBUNE Photo.]